POR. N.E.1/4 SEC.12, T.10N., R.6E., M.D.B.&M.
CITY OF ROSEVILLE
Sierra Gardens Subdivision Unit No.1, M.O.R. Bk. E, Pg. 83
Survey M.O.R. Bk. 1, Pg. 21
Parcel M.O.R. Bk. 21, Pg. 10

14-24

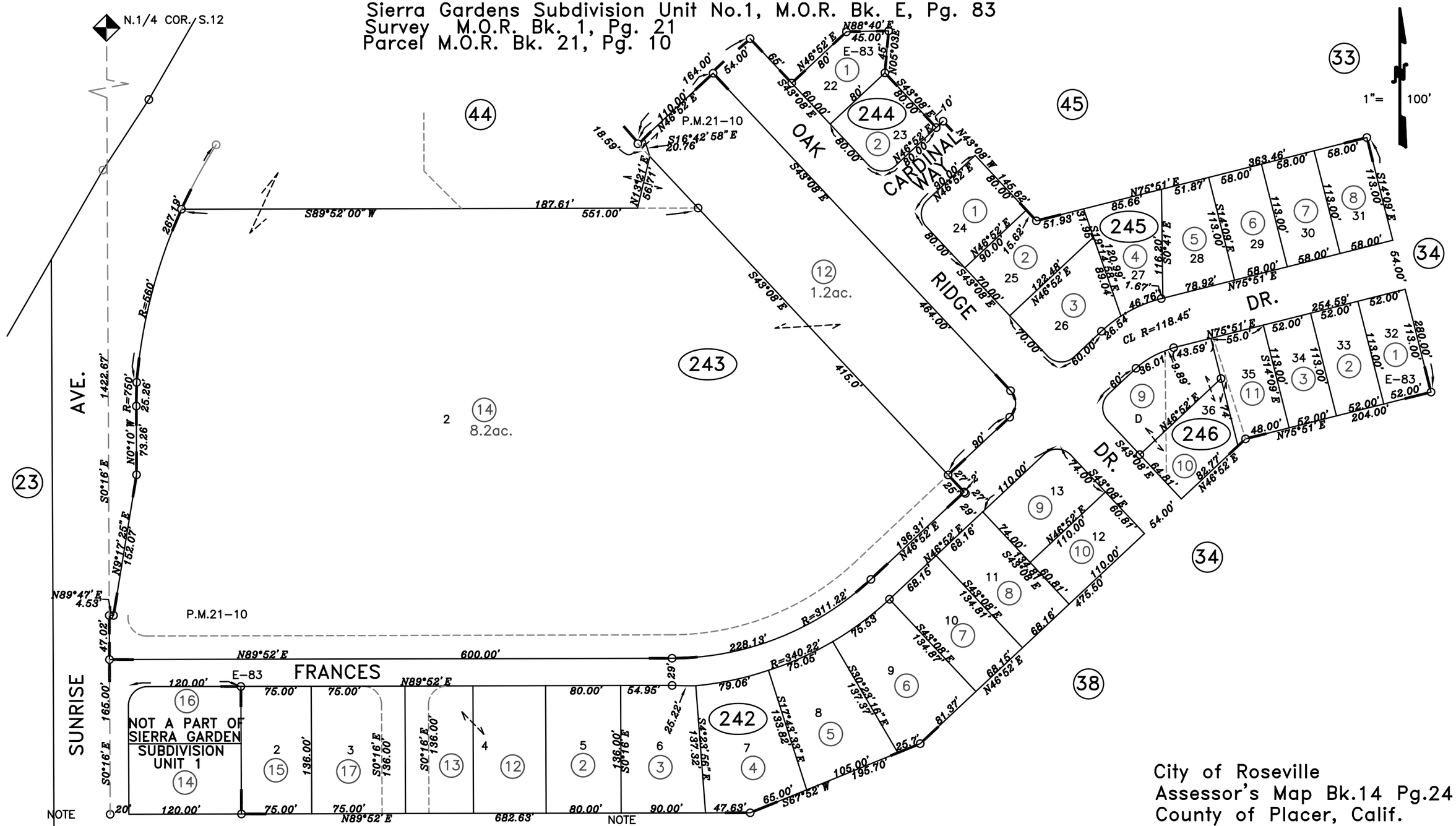

NOTE
All distances on curved lines are chord measurements.
All street corners have a twenty foot radius curve at property line.

07-28-2000 JAC
Page Redrawn Per BaseMap Information

NOTE
This map was prepared for assessment purposes only, and is not intended to illustrate legal building sites or establish precedence over local ordinances. Official information concerning size or use of any parcel should be obtained from recorded documents and local governing agencies.

City of Roseville
Assessor's Map Bk.14 Pg.24
County of Placer, Calif.

NOTE
Assessor's Block Numbers Shown in Ellipses.
Assessor's Parcel Numbers Shown in Circles.