# S.1./2 N.E.1/4 SEC. 4, T.12N., R.8E., M.D.B.&M.



Campbell Tract M.O.R. Bk. E, Pg. 86
Survey M.O.R. Bk. 5, Pg. 4 & 137
Parcel Map M.O.R. Bk. 4,Pg. 119
Parcel M.O.R. Bk. 9, Pg. 117
Parcel M.O.R. Bk. 11, Pg. 150, 72573
Survey M.O.R. Bk.23, Pg.23

Survey M.O.R. Bk. 15, Pg. 153, No. 1992
Parcel M.O.R. Bk. 26, Pg. 156, P–75171
Parcel M.O.R. Bk. 19, Pg. 149, P–74203
Parcel M.O.R. Bk. 19, Pg. 21, 73934
Parcel M.O.R. Bk. 18, Pg. 160, P–73540
Parcel M.O.R. Bk. 34, Pg. 9, DPM–20070343
Survey M.O.R. Bk. 22, Pg. 47, No. 3220

1"= 200'

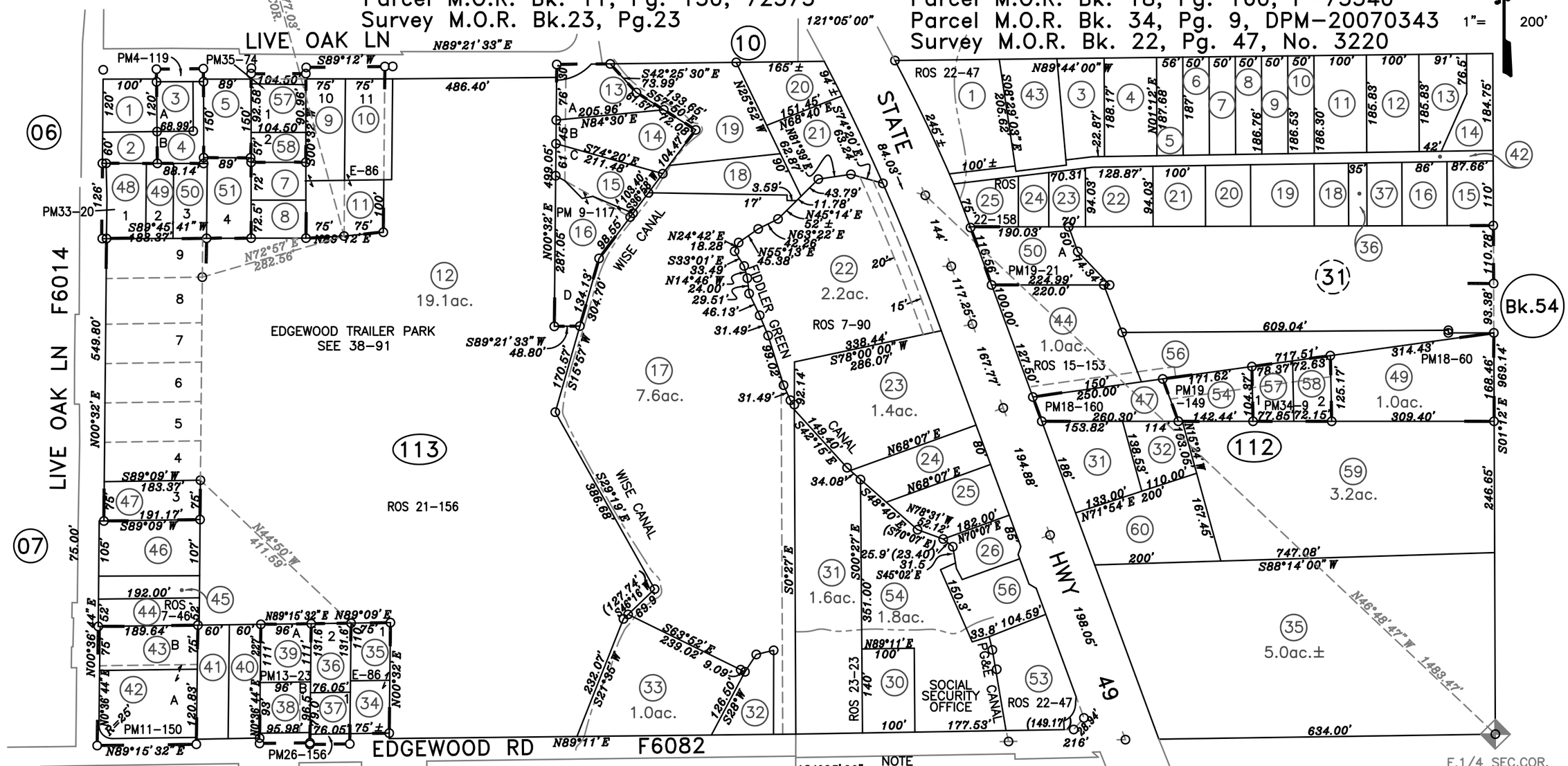


Survey M.O.R. Bk. 21, Pg. 156, No.3216
Survey M.O.R. Bk. 7, Pg. 90
Survey M.O.R. Bk. 7, Pg. 46
Parcel M.O.R. Bk. 13, Pg. 23, P–72955
Parcel M.O.R. Bk. 33, Pg. 20, P–76066
Parcel M.O.R. Bk. 35, Pg. 74,DPM 20070024
Survey M.O.R. Bk.22, Pg.158

12–16–2014
11–06–2008
11–05–2008
04–09–2008
12–05–2007
02–14–2007
01–11–2007
10–26–2006
08–26–2005
05–04–2005 GHM
Page Drawn Per Basemap Information

NOTE
All distances on curved lines are chord measurements.

NOTE
This map was prepared for assessment purposes only, and is not intended to illustrate legal building sites or establish precedence over local ordinances. Official information concerning size or use of any parcel should be obtained from recorded documents and local governing agencies.

Assessor's Map Bk.38 Pg.11
County of Placer, Calif.

NOTE
Assessor's Block Numbers Shown in Ellipses.
Assessor's Parcel Numbers Shown in Circles.