S.1/2 SEC.33, T.12N, R.8E, M.D.B.&M.

42–24

Survey M.O.R. Bk.5, Pg.30
Parcel M.O.R. Bk.17, Pg.144, P–73851
Parcel M.O.R. Bk.18, Pg.11, P–73779
Parcel M.O.R. Bk.18, Pg.28, P–73348
Parcel M.O.R. Bk.19, Pg.131, P–74141
Parcel M.O.R. Bk.20, Pg.118, P–74287
Parcel M.O.R. Bk.20, Pg.141, P–74286
Parcel M.O.R. Bk.16, Pg.160, P–73744
Surveyl M.O.R. Bk.9, Pg.91, No.1031
Parcel M.O.R. Bk.22, Pg.136, P–74420
Survey M.O.R. Bk.12, Pg.1, No.1475
Survey M.O.R. Bk.15, Pg.113

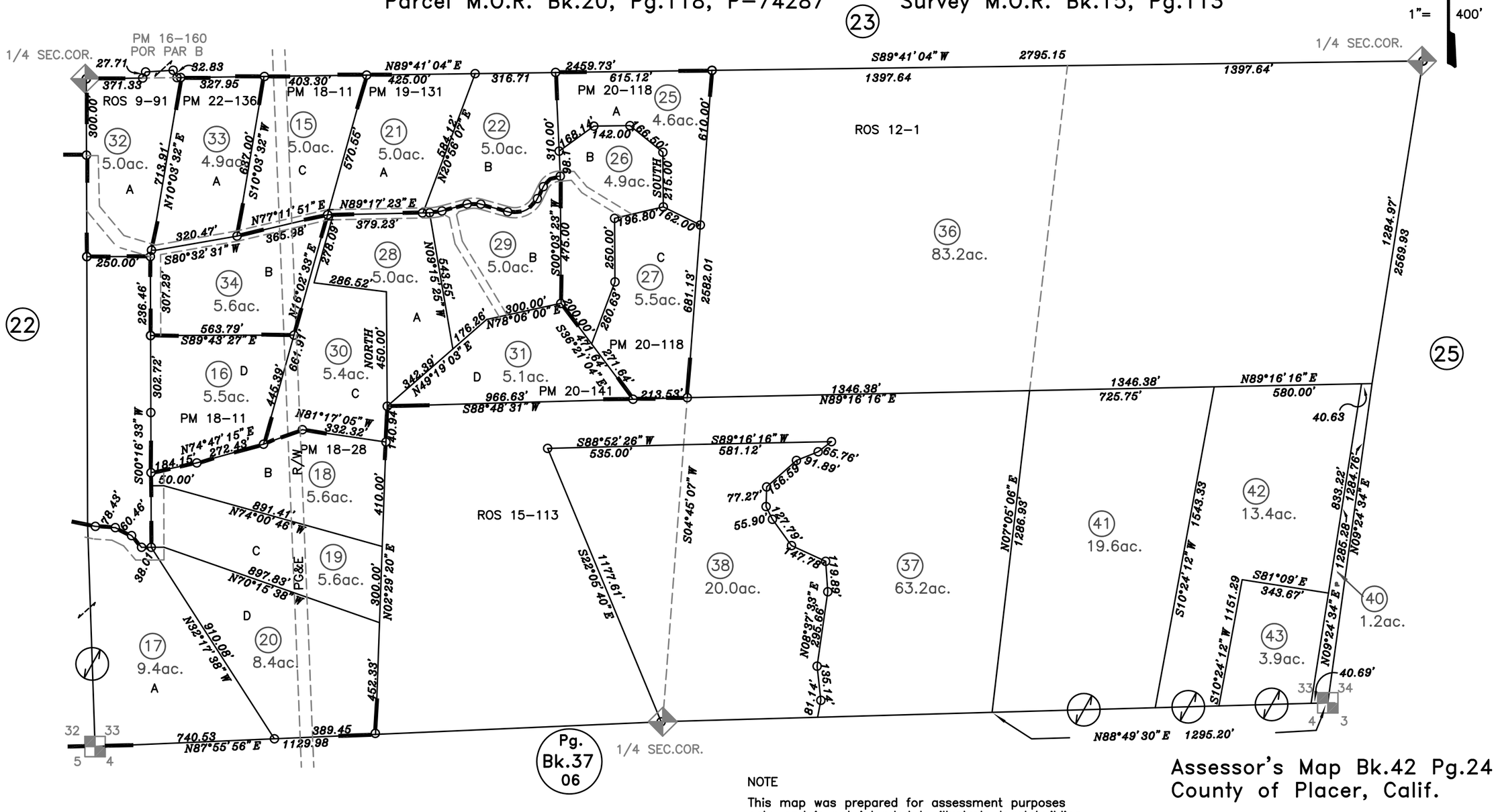

Assessor's Map Bk.42 Pg.24
County of Placer, Calif.

04–07–2008
05–10–2005 BMJ
Page Redrawn from Base Map Information

NOTE
All distances on curved lines are chord measurements.

NOTE
This map was prepared for assessment purposes only, and is not intended to illustrate legal building sites or establish precedence over local ordinances. Official information concerning size or use of any parcel should be obtained from recorded documents and local governing agencies.

NOTE
Assessor's Block Numbers Shown in Ellipses.
Assessor's Parcel Numbers Shown in Circles.