POR. S.W. 1/4, N.E. 1/4 SEC. 3, T.11N., R.7E., M.D.B.&M.

Parcel Map M.O.R. Bk. 17, Pg. 82

Lemos Ranch, M.O.R. Bk. Z, Pg. 44

1"= 100'

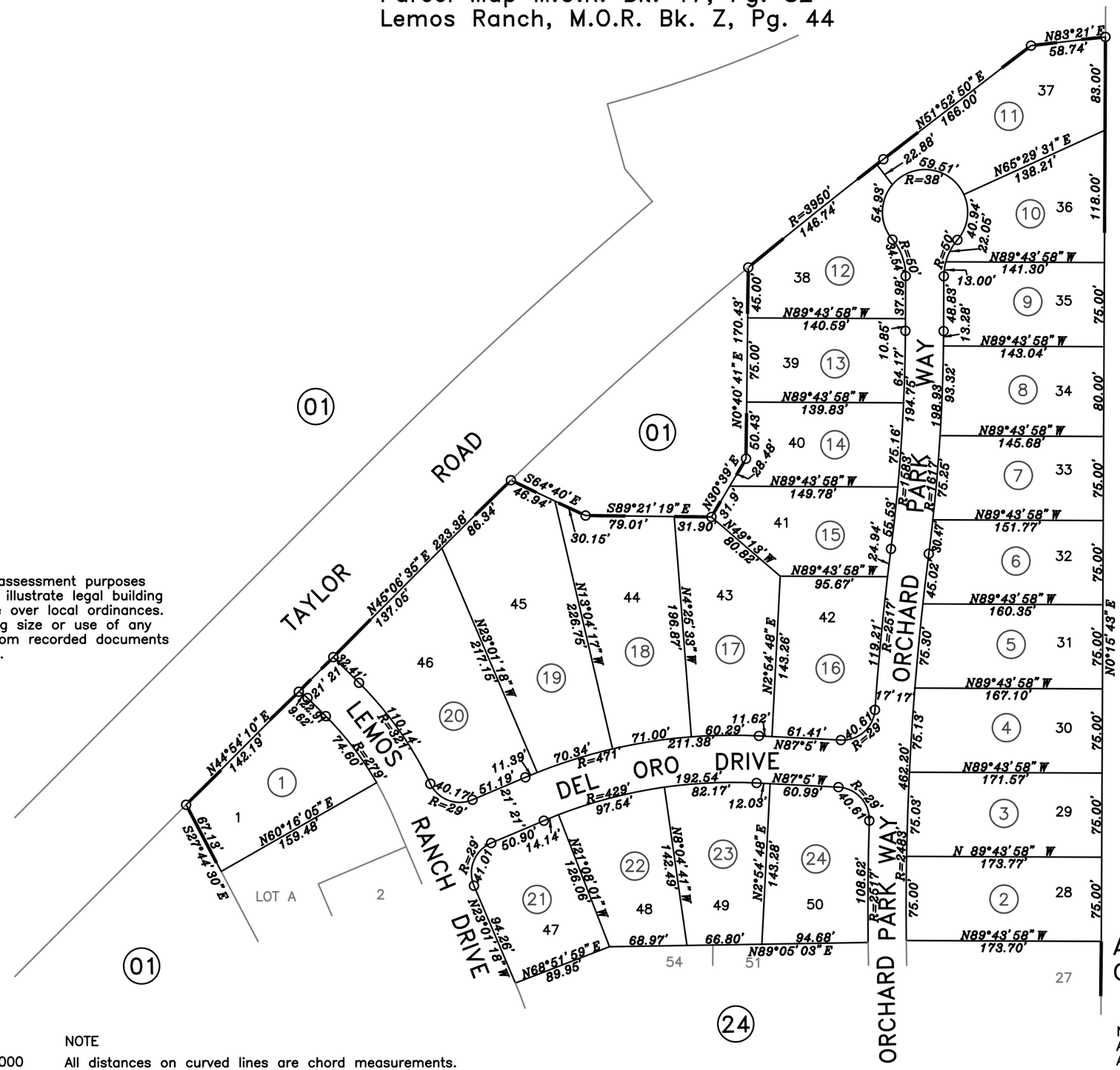

NOTE

This map was prepared for assessment purposes only, and is not intended to illustrate legal building sites or establish precedence over local ordinances. Official information concerning size or use of any parcel should be obtained from recorded documents and local governing agencies.

Assessor's Map Bk.43 Pg.25
County of Placer, Calif.

02–13–2004 GHM
Page Drawn Electronically
Formerly Por. 043–013–012–000

NOTE
All distances on curved lines are chord measurements.

NOTE
Assessor's Block Numbers Shown in Ellipses.
Assessor's Parcel Numbers Shown in Circles.