POR. S.W. 1/4 SEC.17, T.10N., R.7E., M.D.B. & M.

Survey M.O.R. Bk.1, Pg.57
Parcel M.O.R. Bk.7, Pg.88, P-71425

Pg. Bk.468 11

Survey M.O.R. Bk.14, Pg.60

467-09

1"= 200'

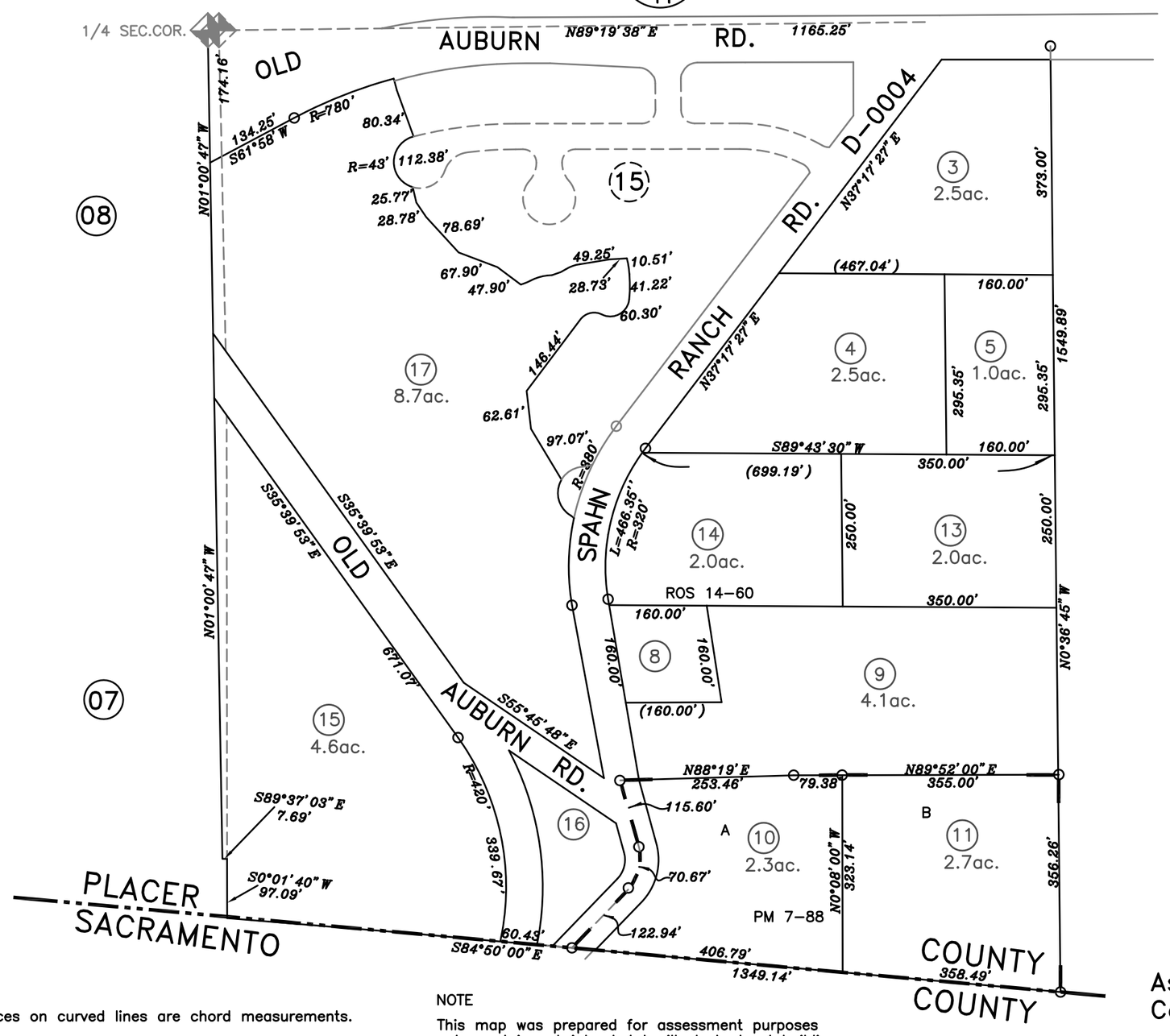

NOTE
All distances on curved lines are chord measurements.

NOTE
This map was prepared for assessment purposes only, and is not intended to illustrate legal building sites or establish precedence over local ordinances. Official information concerning size or use of any parcel should be obtained from recorded documents and local governing agencies.

Assessor's Map Bk.467Pg.09
County of Placer, Calif.

NOTE
Assessor's Block Numbers Shown in Ellipses.
Assessor's Parcel Numbers Shown in Circles.

10-26-2015
06-05-2015 ALS
Page Redrawn