PLACER COUNTY ORGANIZATION CHART

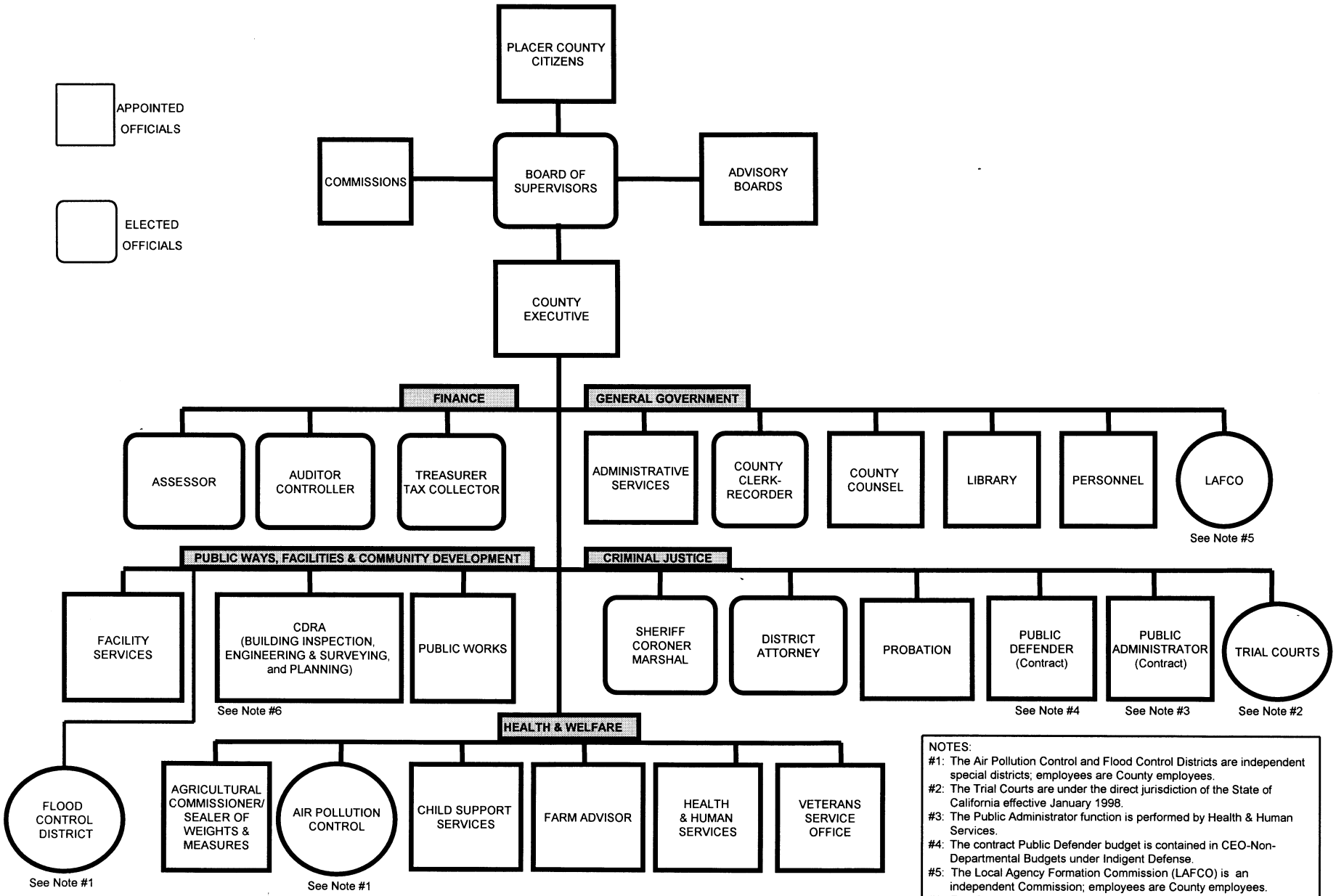

NOTES:
#1: The Air Pollution Control and Flood Control Districts are independent special districts; employees are County employees.
#2: The Trial Courts are under the direct jurisdiction of the State of California effective January 1998.
#3: The Public Administrator function is performed by Health & Human Services.
#4: The contract Public Defender budget is contained in CEO-Non-Departmental Budgets under Indigent Defense.
#5: The Local Agency Formation Commission (LAFCO) is an independent Commission; employees are County employees.
#6: The Community Development/Resource Agency was created 3-29-05 to provide centralized leadership of land development activities