NOTES:

1. REFER TO COUNTY GRADING ORDINANCE FOR ALLOWABLE CUT, FILL & ETC.
2. BROW DITCHES MAY BE REQUIRED AT TOP OF SLOPES.
3. IF S IS LESS THAN 7 FT., POOL WALL TO BE CAPABLE OF SUPPORTING THE WATER WITHOUT SOIL SUPPORT.
4. FINAL LOCATION OF BUILDING SHALL CONFORM TO THIS REQUIREMENT AT THE BUILDING STAGE. SITE GRADING FOR PADS SHALL ALLOW FOR THIS REQUIREMENT.

APPROVED: Jim Hackworth
DIRECTOR OF PUBLIC WORKS

COUNTY OF PLACER
DEPARTMENT OF PUBLIC WORKS

BUILDING & SLOPE SETBACKS

DATE: JULY, 2005 | NTS | PLATE **G-2** (71)

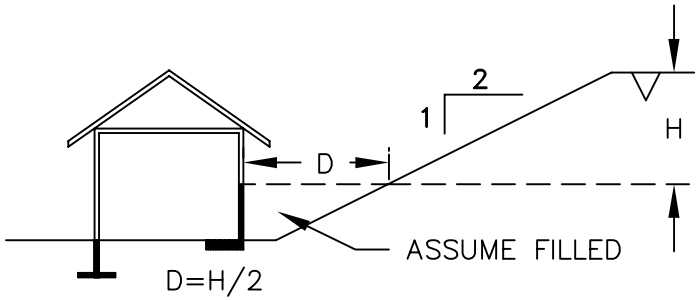

D=H/2
D=5' MIN.
D=15' MAX.

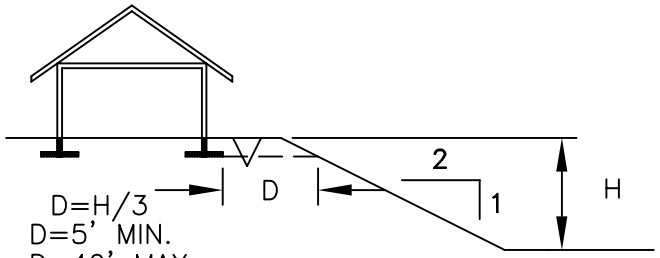

D=H/3
D=5' MIN.
D=40' MAX.

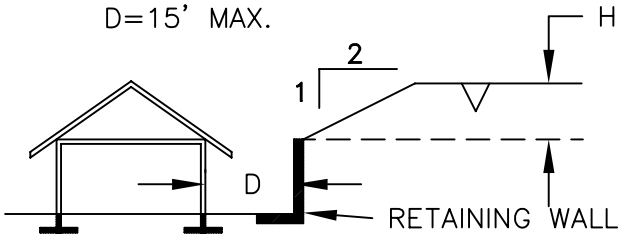

D=H/2
D=5' MIN.

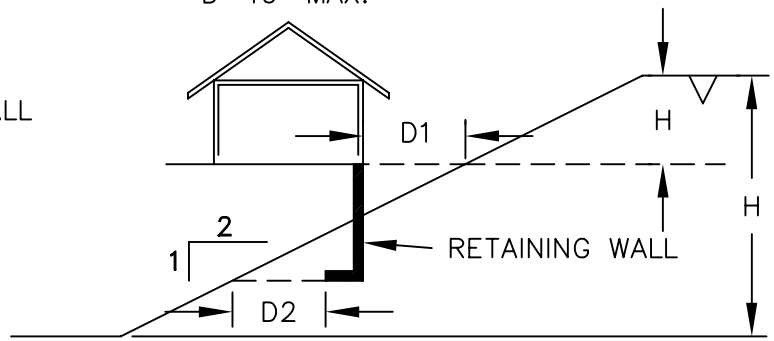

D1=H/2 D=5' MIN.
D=15' MAX.

D2=H/3 D=5' MIN.
D=40' MAX.

D=15' MAX.

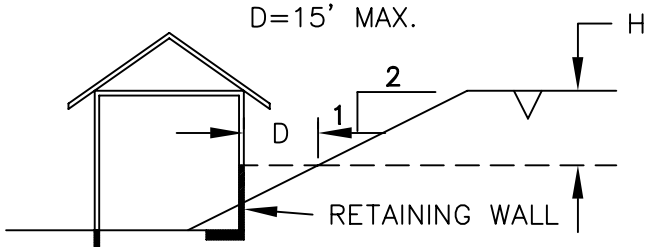

D=H/2
D=5' MIN.
D=15' MAX.

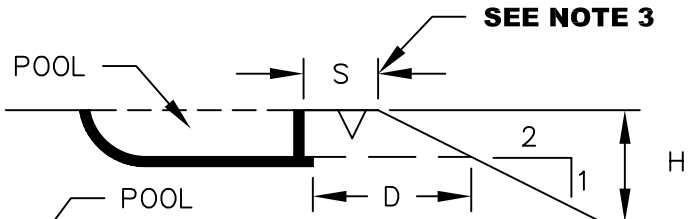

D=H/6
D=2.5' MIN.
D=20' MAX.

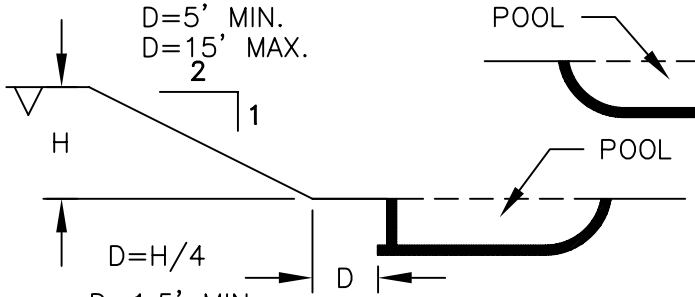

D=H/4
D=1.5' MIN.
D=7.5' MAX.

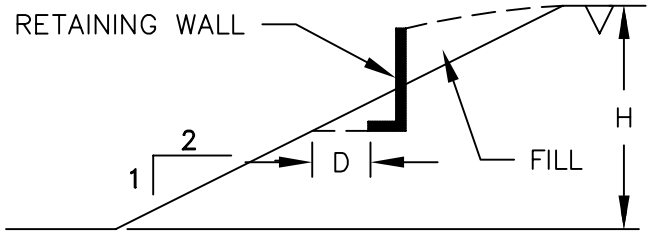

D=H/3 D=5' MIN.
D=40' MAX.