COUNTY OF PLACER
Community Development Resource Agency

John Marin, Agency Director

ENVIIRONMENTAL
COORDINATION SERVICES

Gina Langford
Environmental Coordinator

NOTICE OF AVAILABILITY OF A DRAFT EIR FOR PUBLIC REVIEW

Placer County has released a Draft Environmental Impact Report (EIR) for the project listed below:

PROPOSED PROJECT: **Dry Creek Greenway Regional Vision**
(PEIR T20050421 / State Clearinghouse # 2005042005)

PROJECT DESCRIPTION: The Dry Creek Greenway Regional Vision is envisioned as a regional open space greenway and park system that protects the natural waterways, riparian corridors, natural and cultural resources and sensitive habitat lands. The Greenway area consists of Dry Creek and its major tributaries including Miners Ravine, Secret Ravine, Strap Ravine, Antelope Creek, Cirby Creek, Clover Valley Creek and Linda Creek. The Vision Plan includes a coordinated multijurisdiction management strategy to address: hiking, biking, equestrian trails and public access, habitat preservation, flood control and water quality.

PROJECT LOCATION: Dry Creek Watershed, Placer County

REVIEW PERIOD: **October 29 – December 28, 2007**

PUBLIC HEARING: A public hearing to receive comments on the Draft EIR will be held on December 13, 2007 at a time to be determined in Placer County Planning Commission Hearing Room, located at 3091 County Center Drive (corner of Richardson Drive and Bell Road in the Dewitt Center), Auburn. The purpose of this hearing is to discuss the project's EIR. Comments related to the merits of the project will be considered at a subsequent hearing to be held on the project's requested entitlement applications.

SIGNIFICANT ENVIRONMENTAL EFFECTS ANTICIPATED: Land use; aesthetics; geology, soils, and mineral resources; transportation and traffic; air quality; noise; biological resources; cultural resources; public services and utilities; safety; surface hydrology and water quality; cumulative impacts.

Comments regarding the subject Draft EIR must be submitted to Maywan Krach, at the Placer County Community Development Resource Agency, Environmental Coordination Services, 3091 County Center Drive, Suite 190, Auburn, CA 95603, by email at cdraecs@placer.ca.gov, or by fax (530) 745-3003 **by 5:00 p.m. on November 29, 2007**. Copies of the Draft EIR and Technical Appendices are available for review at the Community Development Resource Agency public counter and the Granite Bay Library and Roseville Public Library. It can also be accessed through the County's website at: http://www.placer.ca.gov/Departments/CommunityDevelopment/EnvCoordSvcs/EnvDocs/EIR.aspx

Comments regarding the adequacy of the Draft EIR not presented during the public review period may not be considered at subsequent hearings. Additional information may be obtained by contacting the Environmental Coordination Services at (530)745-3132 between the hours of 8:00 a.m. and 5:00 p.m.

Auburn Journal
Wednesday, October 31, 2007

Roseville Press Tribune
Saturday, November 3, 2007

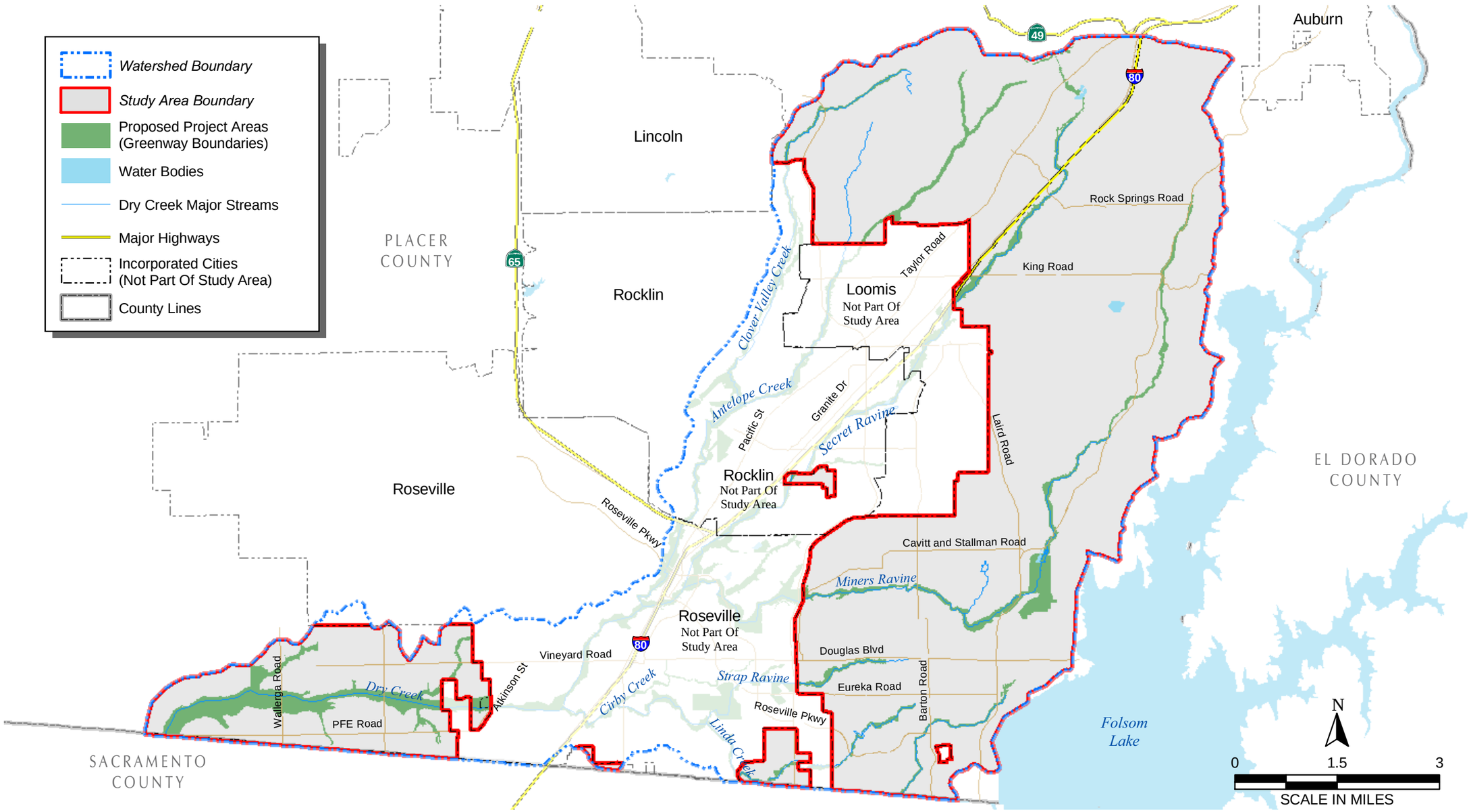

Base data provided by Placer County Planning Department 7/2005.

PROPOSED PROJECT AREAS (GREENWAY BOUNDARIES)

FOOTHILL ASSOCIATES
ENVIRONMENTAL CONSULTING • PLANNING • LANDSCAPE ARCHITECTURE

DRY CREEK GREENWAY REGIONAL VISION

FIGURE 3-4

3-4_Boundaries.mxd

© Copyright 2006