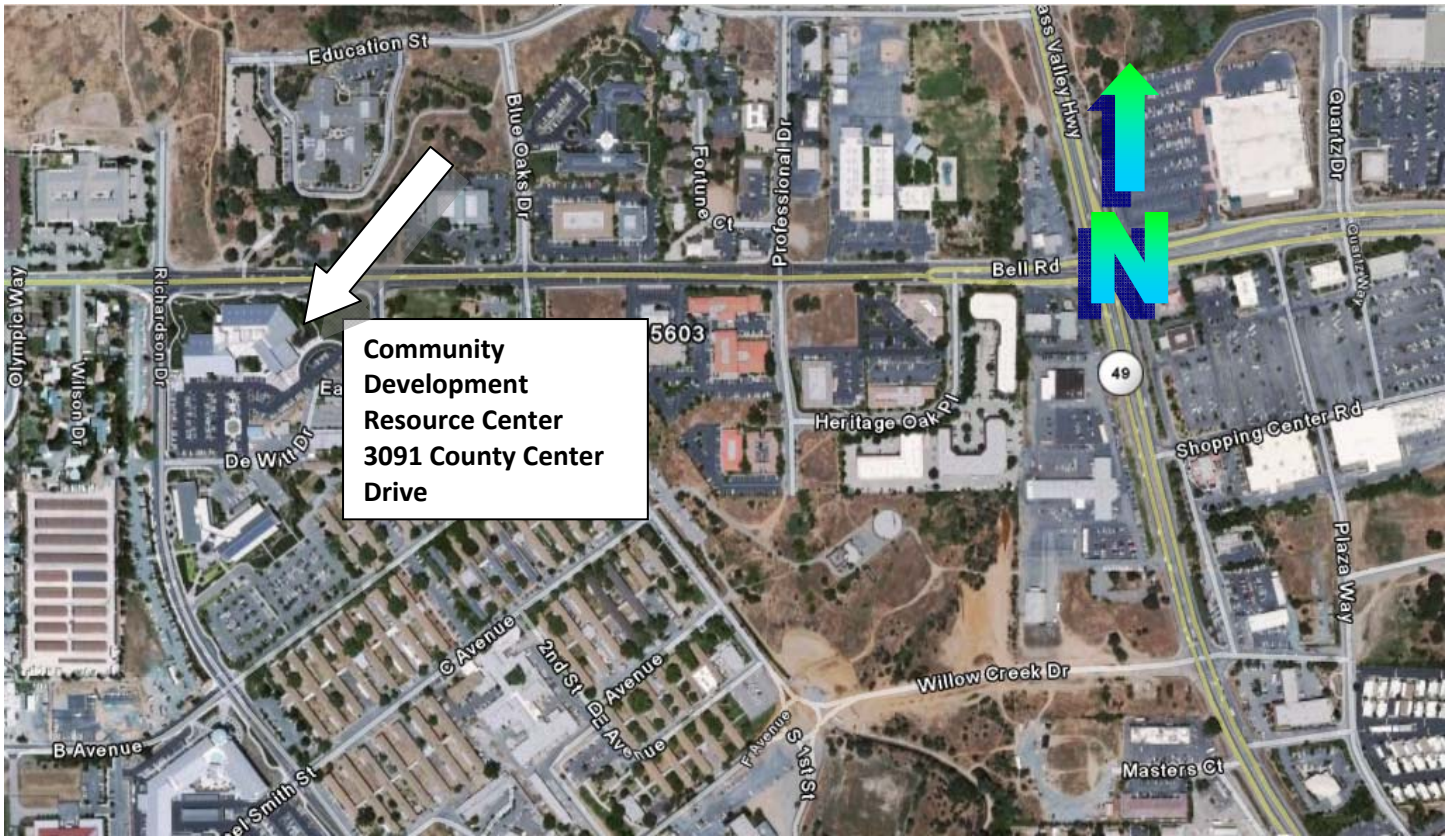

Corner of Richardson Drive and Bell Road, west of Highway 49, in the north Auburn area.