Map Document: (F:\2000-121_Dry_Creek\2003\nov\figures\Figure_2.3_Landuse Coverage, 1980.mxd)
11/13/2003 -- 1:54:24 PM

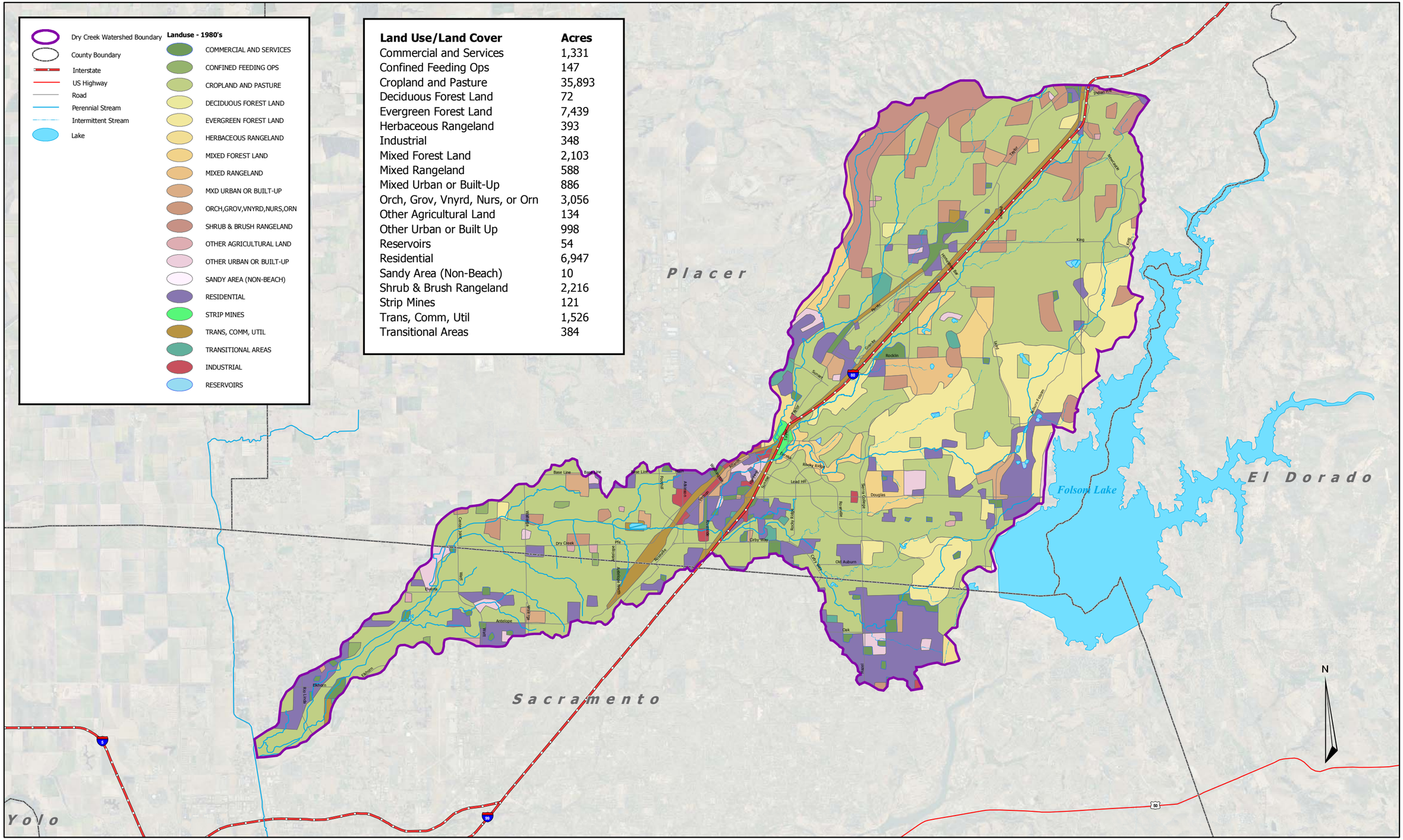

Land Use/Land Cover	Acres
Commercial and Services	1,331
Confined Feeding Ops	147
Cropland and Pasture	35,893
Deciduous Forest Land	72
Evergreen Forest Land	7,439
Herbaceous Rangeland	393
Industrial	348
Mixed Forest Land	2,103
Mixed Rangeland	588
Mixed Urban or Built-Up	886
Orch, Grov, Vnyrd, Nurs, or Orn	3,056
Other Agricultural Land	134
Other Urban or Built Up	998
Reservoirs	54
Residential	6,947
Sandy Area (Non-Beach)	10
Shrub & Brush Rangeland	2,216
Strip Mines	121
Trans, Comm, Util	1,526
Transitional Areas	384

Source: Watershed Boundary - ECORP 2003; Landuse - EPA Basins. RTobys

ECORP Consulting, Inc.
ENVIRONMENTAL CONSULTANTS

Dry Creek Watershed Coordinated Resource Management Plan

0 1 2 4 6 8 Miles

Figure 2.3
1980's Land Use/Land Cover Map