

ALTERNATIVE 5 - ROADWAY CROSS SECTION:

- 1 - 3.6 m (12') TRAFFIC LANE EASTBOUND
 - 2 - 3.6 m (12') TRAFFIC LANES WESTBOUND
 - 1 - 3.6 m (12') DUAL CENTER TURN LANE
 - 1 - 1.5 m (5') BIKE LANE EACH DIRECTION
 - 1 - 2.4 m (8') PARKING LANE WESTBOUND
 - 1 - 2.3 m (7'6") SIDEWALK/PLANTING AREA EACH DIRECTION
- (SEE SHEET 27 FOR TYPICAL X-SECTION - ALTERNATIVE 5)



THE COUNTY OF PLACER OR ITS OFFICERS OR AGENTS SHALL NOT BE RESPONSIBLE FOR THE ACCURACY OR COMPLETENESS OF ELECTRONIC COPIES OF THIS PLAN SHEET.



SCALE IN METERS
1:500
1:1000 (11" x 17" Plan Sheets)
1:1000 (11" x 17" Plan Sheets)

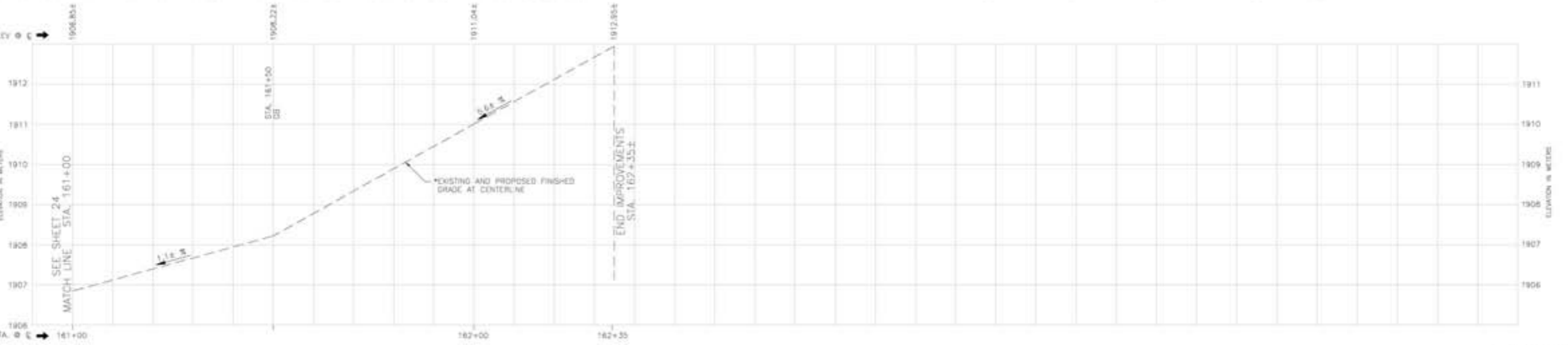
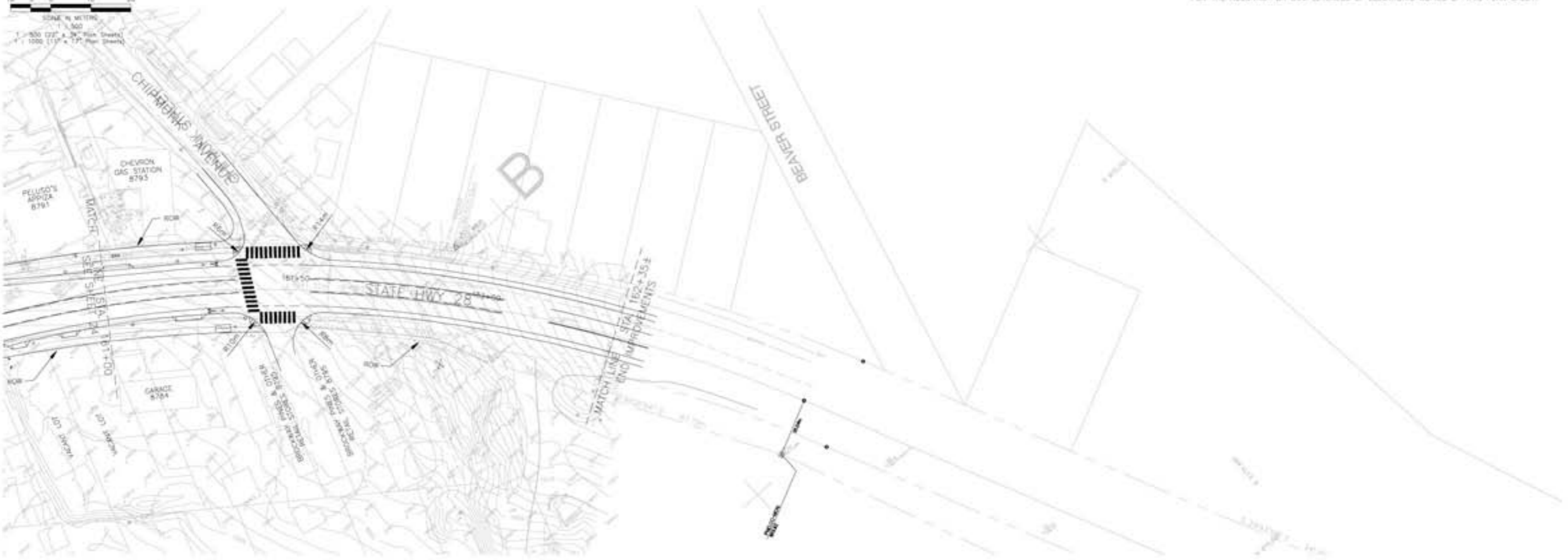

SECTION #	DATE	DESCRIPTION AND DRAWN BY	APPROVED BY	DATE

DESIGNED:	BWS	DATE:	12/29/20
DRAWN:	JRS	CONTRACT NO.:	73108
CHECKED:	RTL	DEPARTMENT OF PUBLIC WORKS	
RECORDED:		COUNTY OF PLACER	

DEPARTMENT OF PUBLIC WORKS
COUNTY OF PLACER
KINGS BEACH COMMERCIAL CORE IMPROVEMENT PROJECT
FEASIBILITY STUDY - ALTERNATIVE 5 - PLAN, PROFILE & STRIPING LAYOUT

SHEET NO.	5
-----------	---

Figure 2-5
Kings Beach Commercial Core Improvement Project Rejected Alternative 5