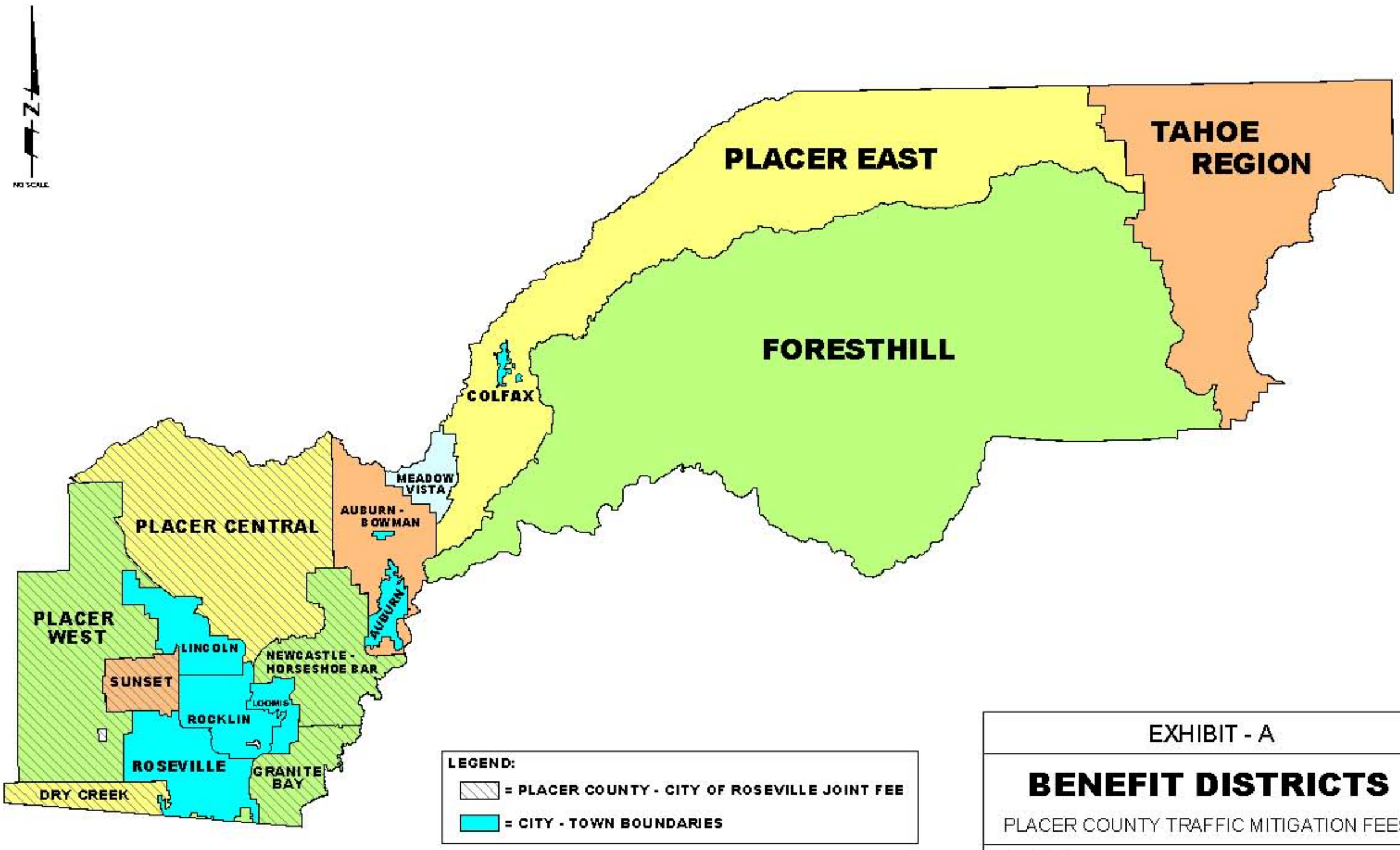

EXHIBIT - A

BENEFIT DISTRICTS

PLACER COUNTY TRAFFIC MITIGATION FEES

PREPARED BY:

PLACER COUNTY D.P.W. TRANSPORTATION DIVISION

JULY 13, 2007