ROBBER INCIDENT - AERIAL PHOTO BASE

7-12-12 10:06 AM

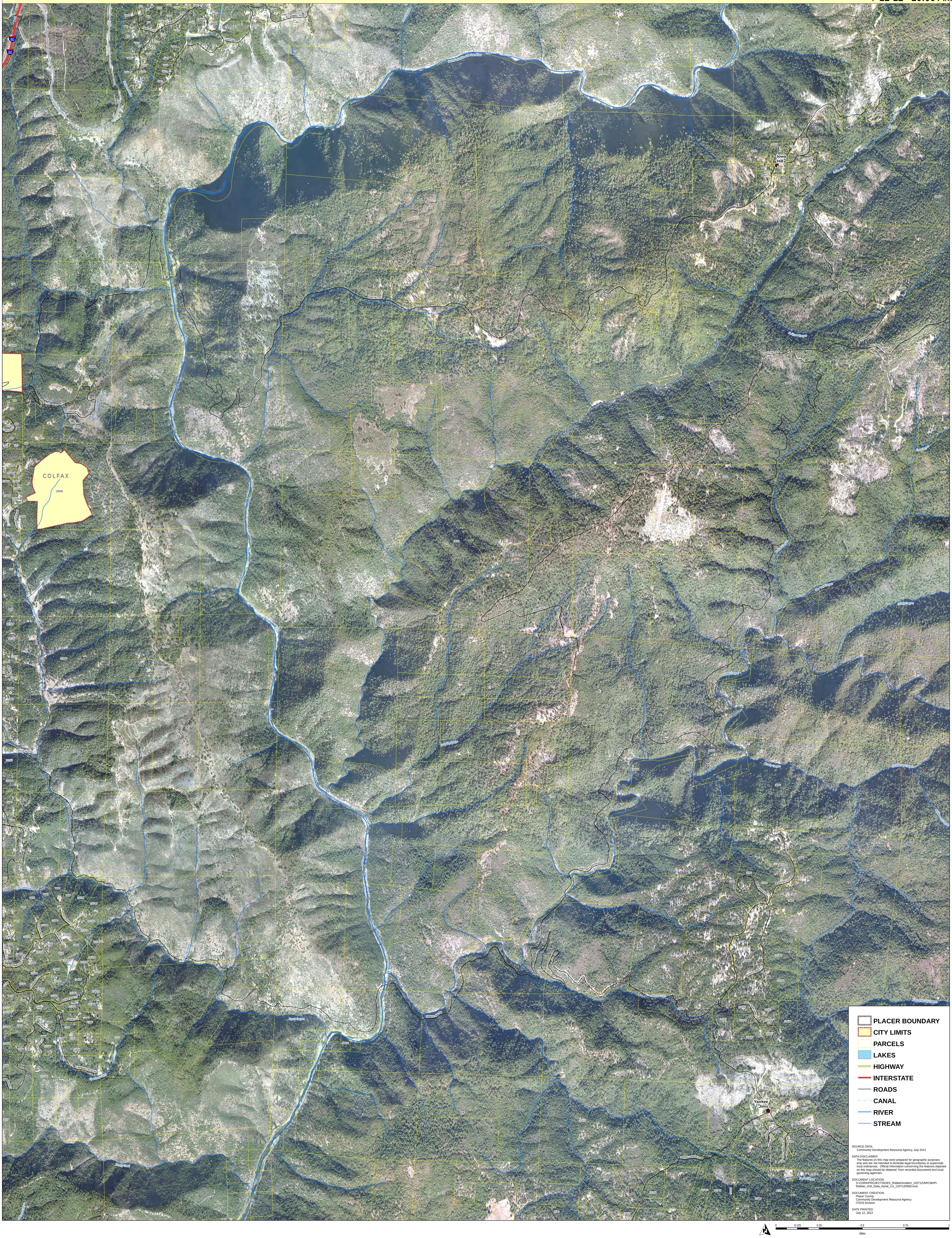

PLACER BOUNDARY
CITY LIMITS
PARCELS
LAKES
HIGHWAY
INTERSTATE
ROADS
CANAL
RIVER
STREAM

SOURCE DATA:
Community Development Resource Agency, July 2012

DATA DISCLAIMER:
The features on this map were prepared for geographic purposes only and are not intended to illustrate legal boundaries or supercede local ordinances. Official information concerning the features depicted on this map should be obtained from recorded documents and local governing agencies.

DOCUMENT LOCATION:
S:\CDRA\PROJECTS\OES_RobberIncident_120712\ARCMAP\Robber_GIS_Data_Aerial_LG_1207120958.mxd

DOCUMENT CREATION:
Placer County
Community Development Resource Agency
IT/GIS Division

DATE PRINTED:
July 12, 2012