PLACER COUNTY ORGANIZATION CHART

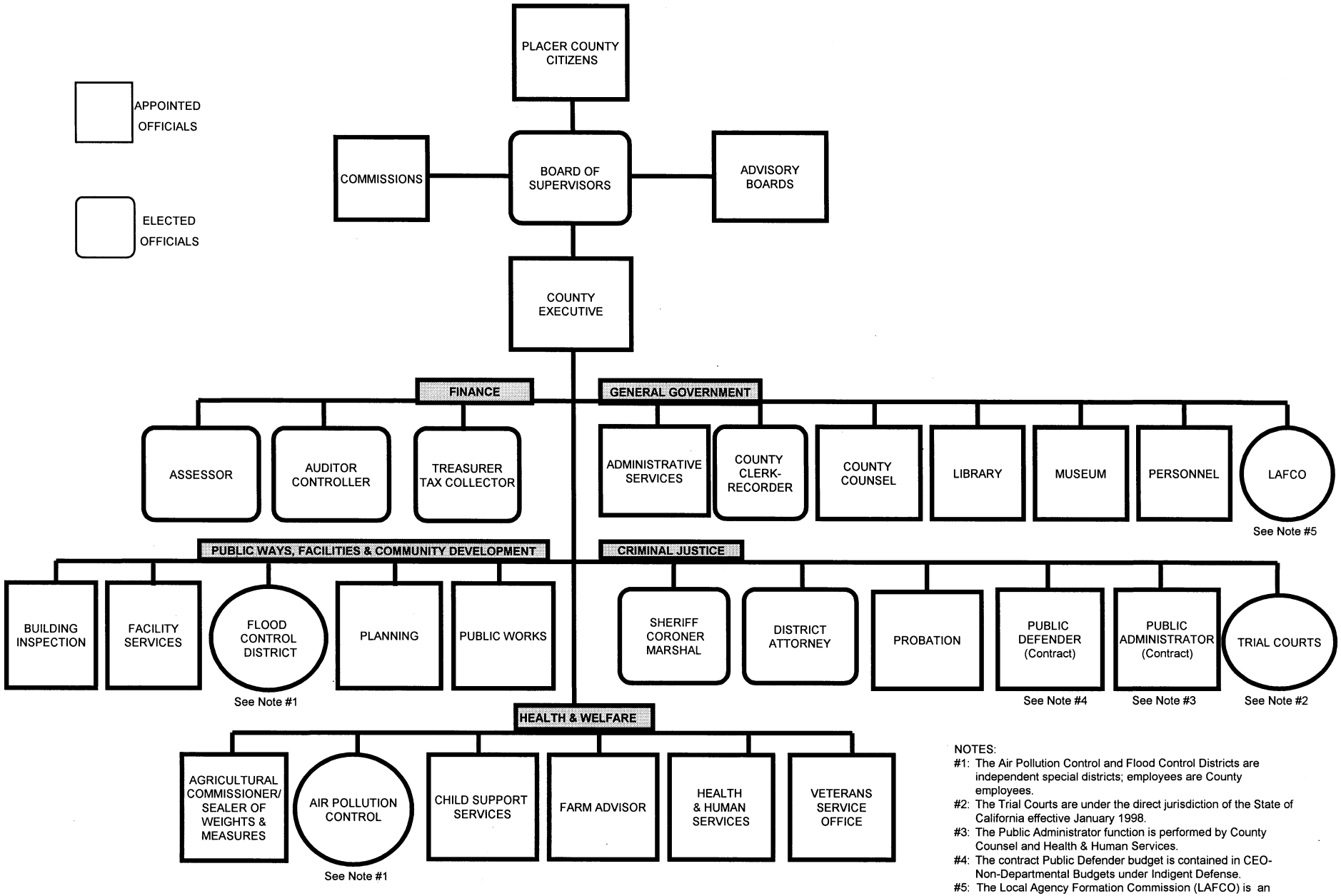

NOTES:

#1: The Air Pollution Control and Flood Control Districts are independent special districts; employees are County employees.

#2: The Trial Courts are under the direct jurisdiction of the State of California effective January 1998.

#3: The Public Administrator function is performed by County Counsel and Health & Human Services.

#4: The contract Public Defender budget is contained in CEO-Non-Departmental Budgets under Indigent Defense.

#5: The Local Agency Formation Commission (LAFCO) is an independent Commission; employees are County employees.