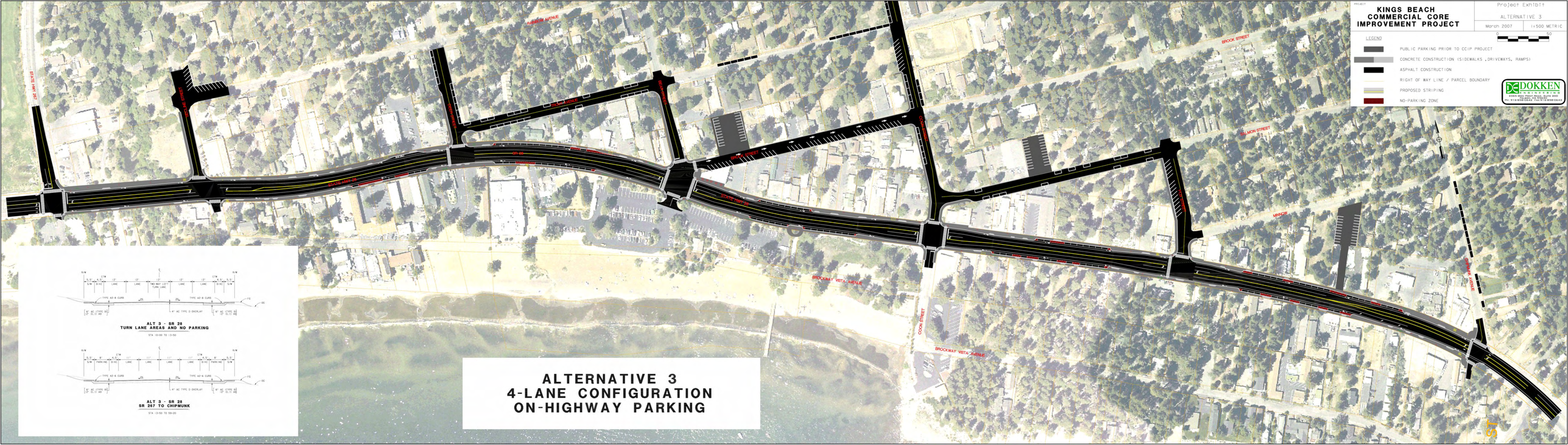
PROJECT
KINGS BEACH
COMMERCIAL CORE
IMPROVEMENT PROJECT
Project Exhibit
ALTERNATIVE 3
March 2007
1:500 METRIC
0
50
LEGEND
PUBLIC PARKING PRIOR TO CCIP PROJECT
CONCRETE CONSTRUCTION (SIDEWALKS, DRIVEWAYS, RAMPS)
ASPHALT CONSTRUCTION
RIGHT OF WAY LINE / PARCEL BOUNDARY
PROPOSED STRIPING
NO-PARKING ZONE
DOKKEN
ENGINEERING
2365 Iron Point Road, Suite 300
Folsom, CA 95630
916-858-0642 FAX 916-858-0643
STATE HWY 267
TURNBURY AVENUE
BROOK STREET
SALMON STREET
MINNOW
BROCKWAY VISTA AVENUE
COON STREET
ALT 3 - SR 28
TURN LANE AREAS AND NO PARKING
STA 10+00 TO 13+50
ALT 3 - SR 28
SR 267 TO CHIPMUNK
STA 13+50 TO 59+20
ALTERNATIVE 3
4-LANE CONFIGURATION
ON-HIGHWAY PARKING