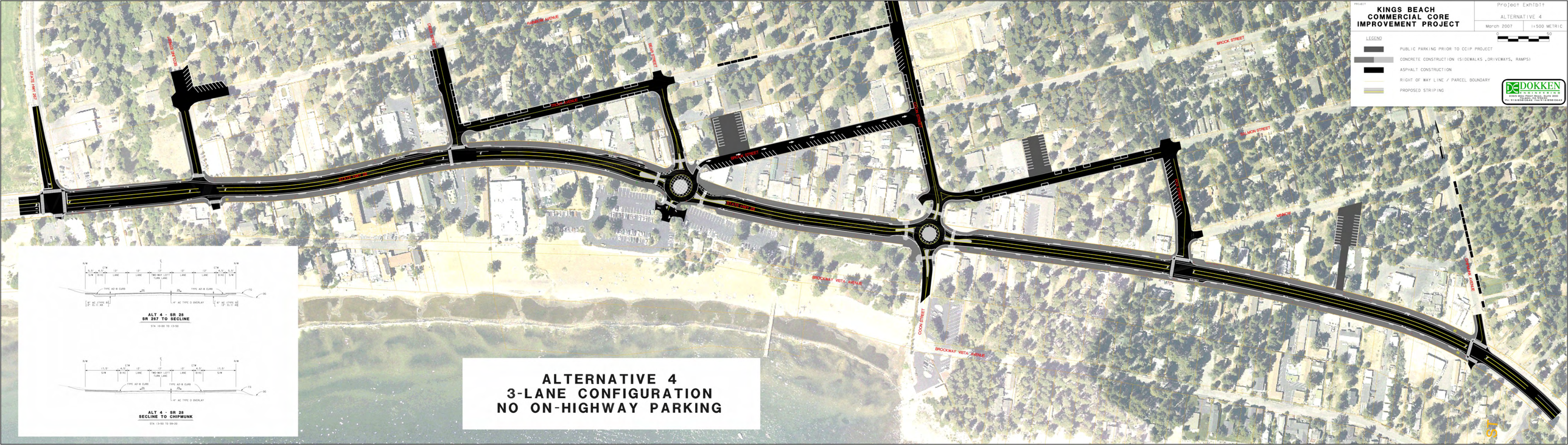

PROJECT
KINGS BEACH
COMMERCIAL CORE
IMPROVEMENT PROJECT
Project Exhibit
ALTERNATIVE 4
March 2007
1:500 METRIC
0
50
LEGEND
PUBLIC PARKING PRIOR TO CCIP PROJECT
CONCRETE CONSTRUCTION (SIDEWALKS, DRIVEWAYS, RAMPS)
ASPHALT CONSTRUCTION
RIGHT OF WAY LINE / PARCEL BOUNDARY
PROPOSED STRIPING
DOKKEN
ENGINEERING
2365 Iron Point Road, Suite 300
Folsom, CA 95630
916-858-0642 FAX 916-858-0643
STATE HWY 267
SECOND STREET
THIRD STREET
FOURTH STREET
FIFTH STREET
SIXTH STREET
BROOK STREET
MONON STREET
BROCKWAY VISTA AVENUE
COON STREET
ALT 4 - SR 28
SR 267 TO SECLINE
STA 10+00 TO 13+50
ALT 4 - SR 28
SECLINE TO CHIPMUNK
STA 13+50 TO 59+20
ALTERNATIVE 4
3-LANE CONFIGURATION
NO ON-HIGHWAY PARKING