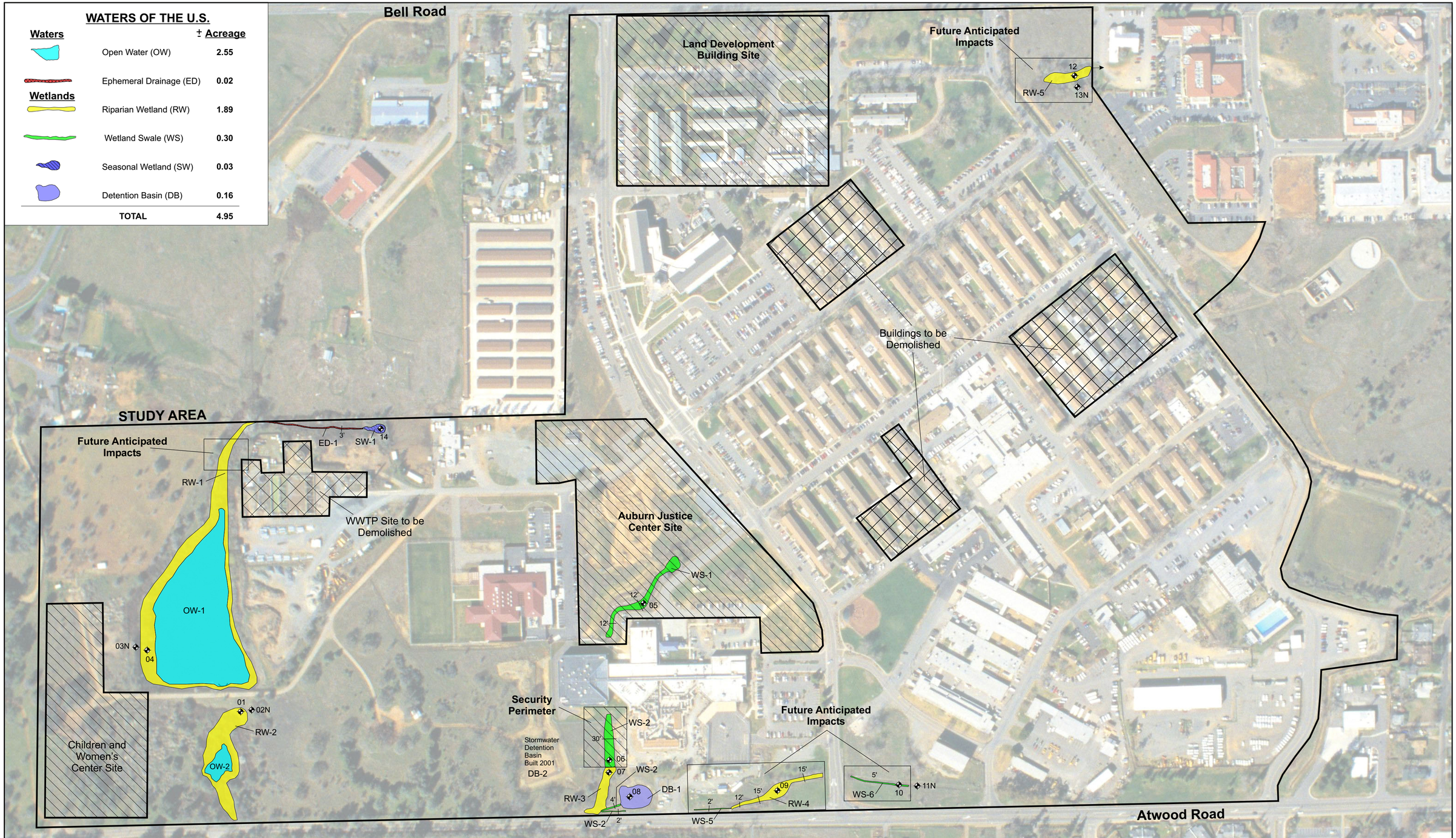

north fork associates

Data Points

01 Three Parameter Data Point - Wetland

01N Three Parameter Data Point - Upland

Culvert

Project Notes

Gross Study Area: ±180 acres

Photo Date: February 28, 2002 by Geoimagery

Field Delineation conducted March and June 2002 by Jeff Glazner and Barry Anderson

Map Date: 8-31-02

N W E S

0 200
Approximate scale in feet

Figure 9-2

WETLAND DELINEATION MAP

DeWitt Government Center

Facility Plan (2003 - 2010)

Placer County, California