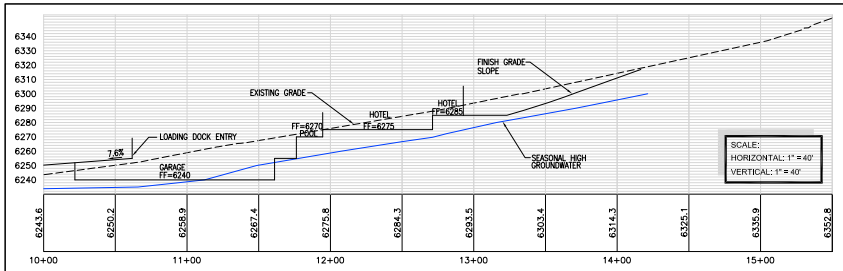


NORTH BASE CROSS SECTION 1

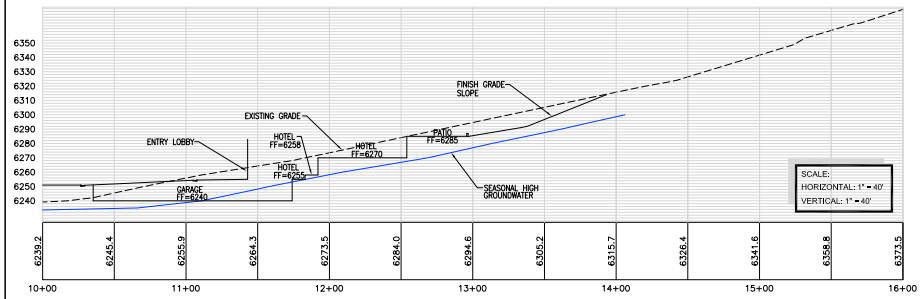


NORTH BASE CROSS SECTION 2

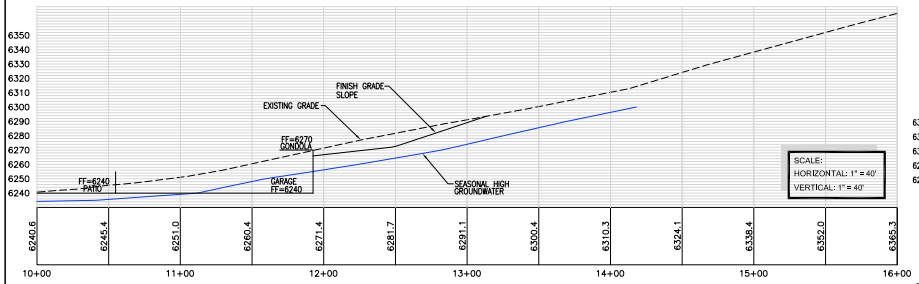


NORTH BASE CROSS SECTION 3

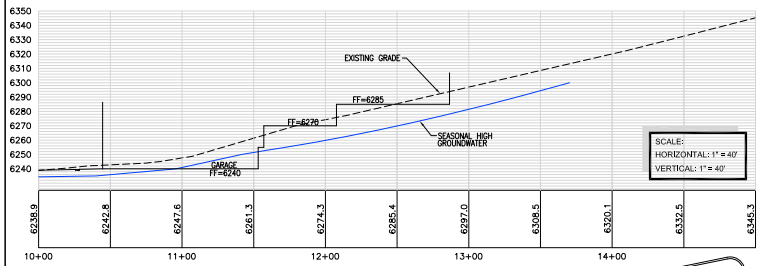


NORTH BASE CROSS SECTION 4

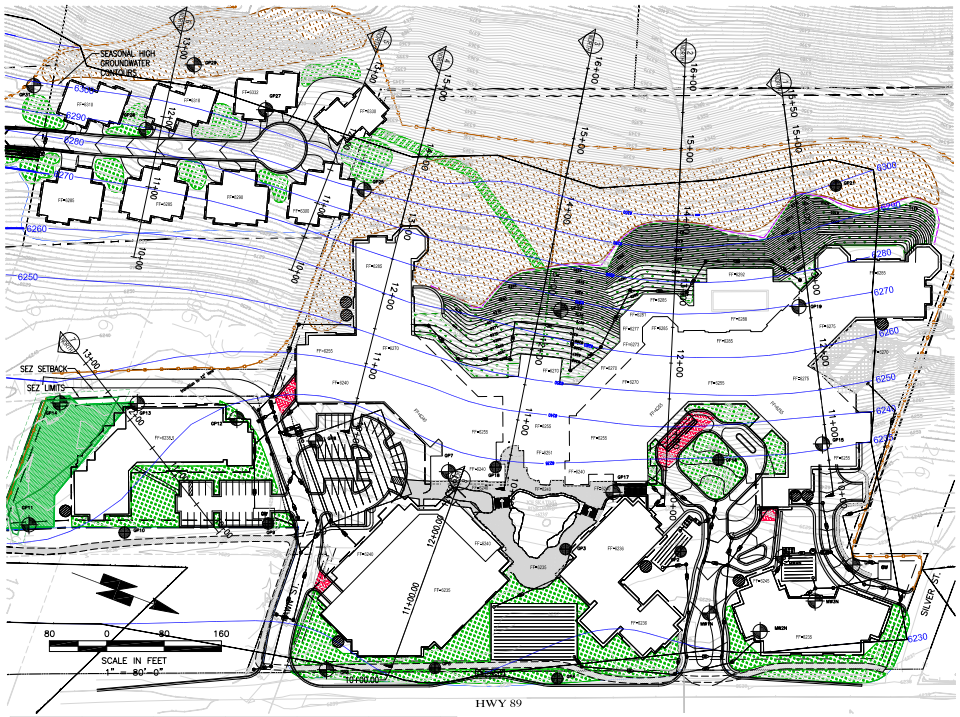


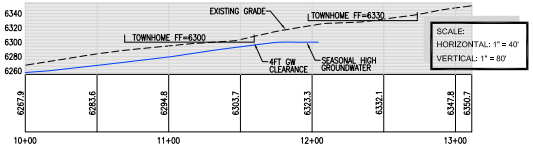


NORTH BASE CROSS SECTION 5

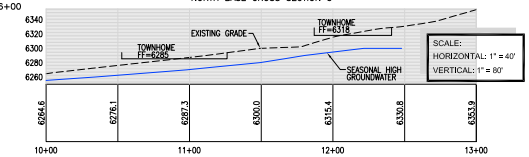


NORTH BASE CROSS SECTION 6

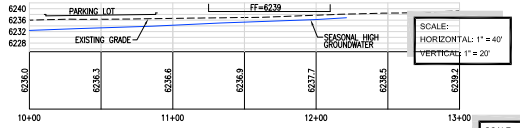


NORTH BASE CROSS SECTION 7

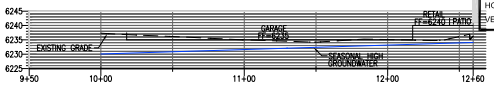


## LEGEND

- PARCEL BOUNDARY
- SURFACE DRAINAGE SWALE
- STORM DRAIN PIPE
- CONSTRUCTION FENCE
- CONSTRUCTION FENCE & WATTLE
- FIBER ROLL
- PINE NEEDLE WATTLE
- TREE PROTECTION FENCE
- TYPE A REVEGETATION DEPTH=12"
- TYPE B REVEGETATION DEPTH=12"
- TYPE H REVEGETATION ACCESS ROAD RESTORATION
- BIORETENTION INFILTRATION & TREATMENT AREA, DEPTH=18"
- SEZ RESTORATION
- HEATED SURFACE
- PERVIOUS PAVEMENT
- GROUNDWATER DRAIN PIPE
- PROPOSED DAYLIGHT CUT
- PROPOSED DAYLIGHT FILL
- STORM DRAIN MANHOLE
- STORM DRAIN DROP INLET
- STORMWATER TREATMENT VAULTS
- STORMWATER UNDERGROUND INFILTRATION GALLERY
- GW SEASONAL HIGH GROUND WATER UG COLLECTION GALLERY
- CISTERN

| LEGEND | |
|---|---|
| MW15 | MONITORING WELL LOCATION |
| GP47 | BORING LOCATION |
| 6270 | GROUNDWATER CONTOUR (PER KLEINFELDER) |

DATE: _____

FOR REVIEW ONLY
NOT FOR CONSTRUCTION
DATE: 07/29/2011

811 Know what's below. Call before you dig.

This drawing is the property of NICHOLS CONSULTING ENGINEERS, including all patented and patentable features, and/or confidential information and its use is conditioned upon the user's agreement not to reproduce the drawing, in whole or part, nor the material described thereon, nor the use of the drawing for any purpose other than specifically permitted in writing by NICHOLS CONSULTING ENGINEERS.

REVISIONS

| No. | Date | CHKD | APPD |
|---|---|---|---|
| | | | |

DESIGNED: CEC
DRAWN: CEC
CHECKED:
JOB No: A5140.14
SCALE: NTS
DATE: 07/29/2011

Nichols Consulting Engineers, Chtd.
Engineering & Environmental Services
1885 S. Arlington Ave., Suite #111
Reno, NV 89509
Ph: (775) 329-4955
Fx: (775) 323-5098

HOMEWOOD VILLAGE RESORTS, LLC

HOMEWOOD VILLAGE RESORTS, LLC
P.O. BOX 3938
TRUCKEE, CALIFORNIA 96160

NORTH BASE
BUILDING & GROUNDWATER
SECTIONS

SHEET C19 OF 29

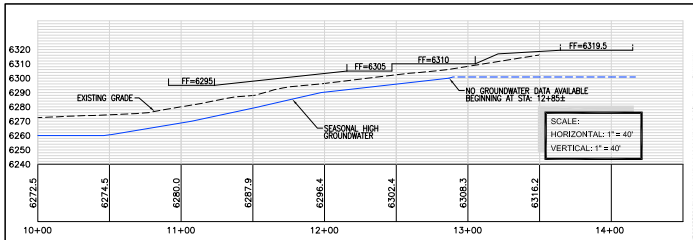


SOUTH BASE CROSS SECTION 5

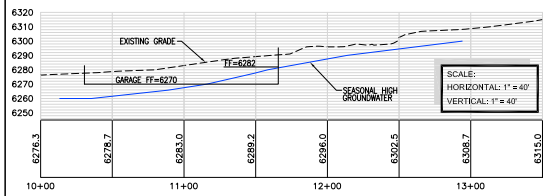


SOUTH BASE CROSS SECTION 6

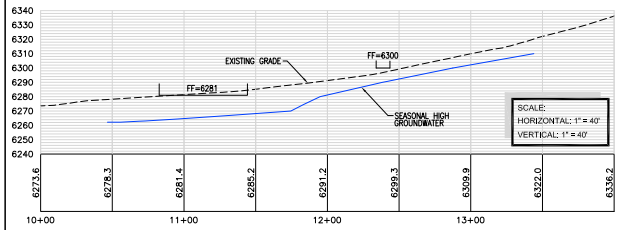


SOUTH BASE CROSS SECTION 7

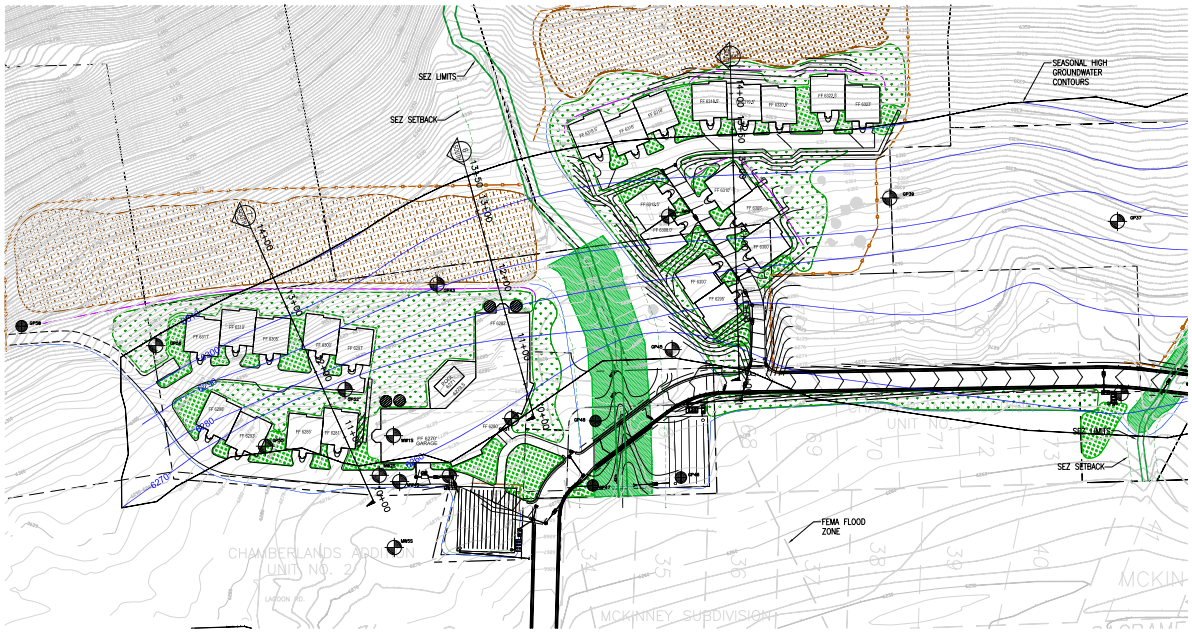


## LEGEND

- PARCEL BOUNDARY
- SURFACE DRAINAGE SWALE
- STORM DRAIN PIPE
- CONSTRUCTION FENCE
- CONSTRUCTION FENCE & WATTLE
- FIBER ROLL
- PINE NEEDLE WATTLE
- TREE PROTECTION FENCE
- TYPE A REVEGETATION DEPTH=12"
- TYPE B REVEGETATION DEPTH=12"
- TYPE H REVEGETATION ACCESS ROAD RESTORATION
- BIORETENTION INFILTRATION & TREATMENT AREA, DEPTH=18"
- SEZ RESTORATION
- HEATED SURFACE
- PERVIOUS PAVEMENT

- GROUNDWATER DRAIN PIPE
- PROPOSED DAYLIGHT CUT
- PROPOSED DAYLIGHT FILL
- STORM DRAIN MANHOLE
- STORM DRAIN DROP INLET
- STORMWATER TREATMENT VAULTS
- STORMWATER UNDERGROUND INFILTRATION GALLERY
- GW — SEASONAL HIGH GROUND WATER UG COLLECTION GALLERY
- CISTERN

LEGEND

- MW15 — MONITORING WELL LOCATION
- GP47 — BORING LOCATION
- 6270 — GROUNDWATER CONTOUR (PER KLEINFELDER)

80 0 80 160

SCALE IN FEET
1" = 80'-0"

811 Know what's below. Call before you dig.

FOR REVIEW ONLY
NOT FOR CONSTRUCTION
DATE: 07/29/2011

DATE: _____

This drawing is the property of NICHOLS CONSULTING ENGINEERS, including all patented and patentable features, and/or confidential information and its use is conditioned upon the user's agreement not to reproduce the drawing, in whole or part, nor the material described thereon, nor the use of the drawing for any purpose other than specifically permitted in writing by NICHOLS CONSULTING ENGINEERS.

REVISIONS

| No. | Date | CHKD | APPD |
|---|---|---|---|
| | | | |

DESIGNED: CEC
DRAFT: CEC
CHECKED:
JOB No: A514.02.14
SCALE: NTS
DATE: 07/29/2011

Nichols Consulting Engineers, Chtd.
Engineering & Environmental Services
1885 S. Arlington Ave., Suite #111
Reno, NV 89509
Ph: (775) 329-4649
Fx: (775) 323-5098

HOMEWOOD VILLAGE RESORTS, LLC

HOMEWOOD VILLAGE RESORTS, LLC
P.O. BOX 3938
TRUCKEE, CALIFORNIA 96160

SOUTH BASE
BUILDING & GROUNDWATER
SECTIONS

SHEET C20 OF 29