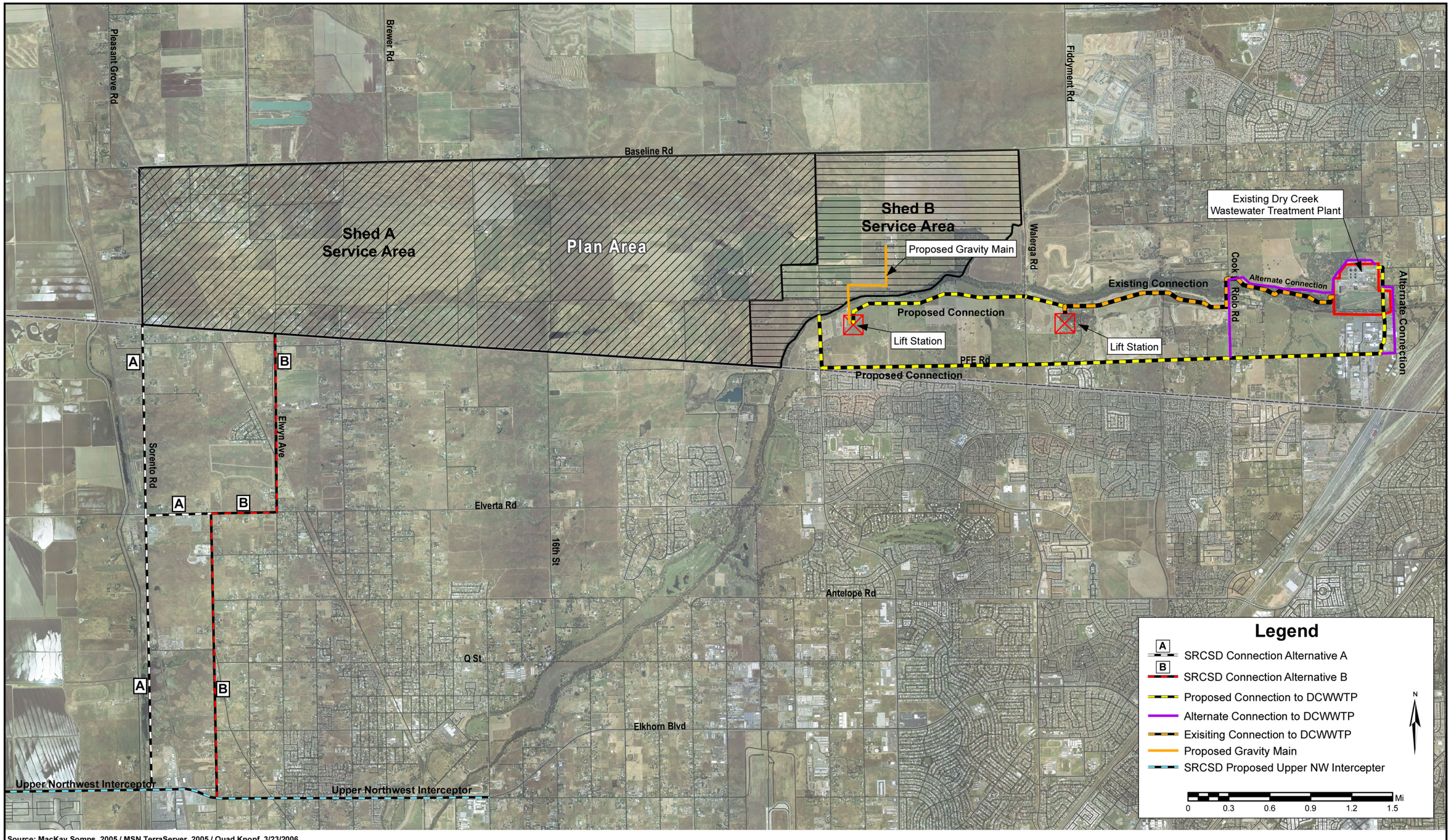

Source: MacKay Somps, 2005 / MSN TerraServer, 2005 / Quad Knopf, 3/23/2006

Quad Knopf

PLACER VINEYARDS SPECIFIC PLAN

OFF-SITE INFRASTRUCTURE - PROPOSED SEWER CONNECTIONS

Figure 3-6

Job No.: 97218