GENERAL PLAN - HIGHEST DENSITY

Population: 28,355 Residents

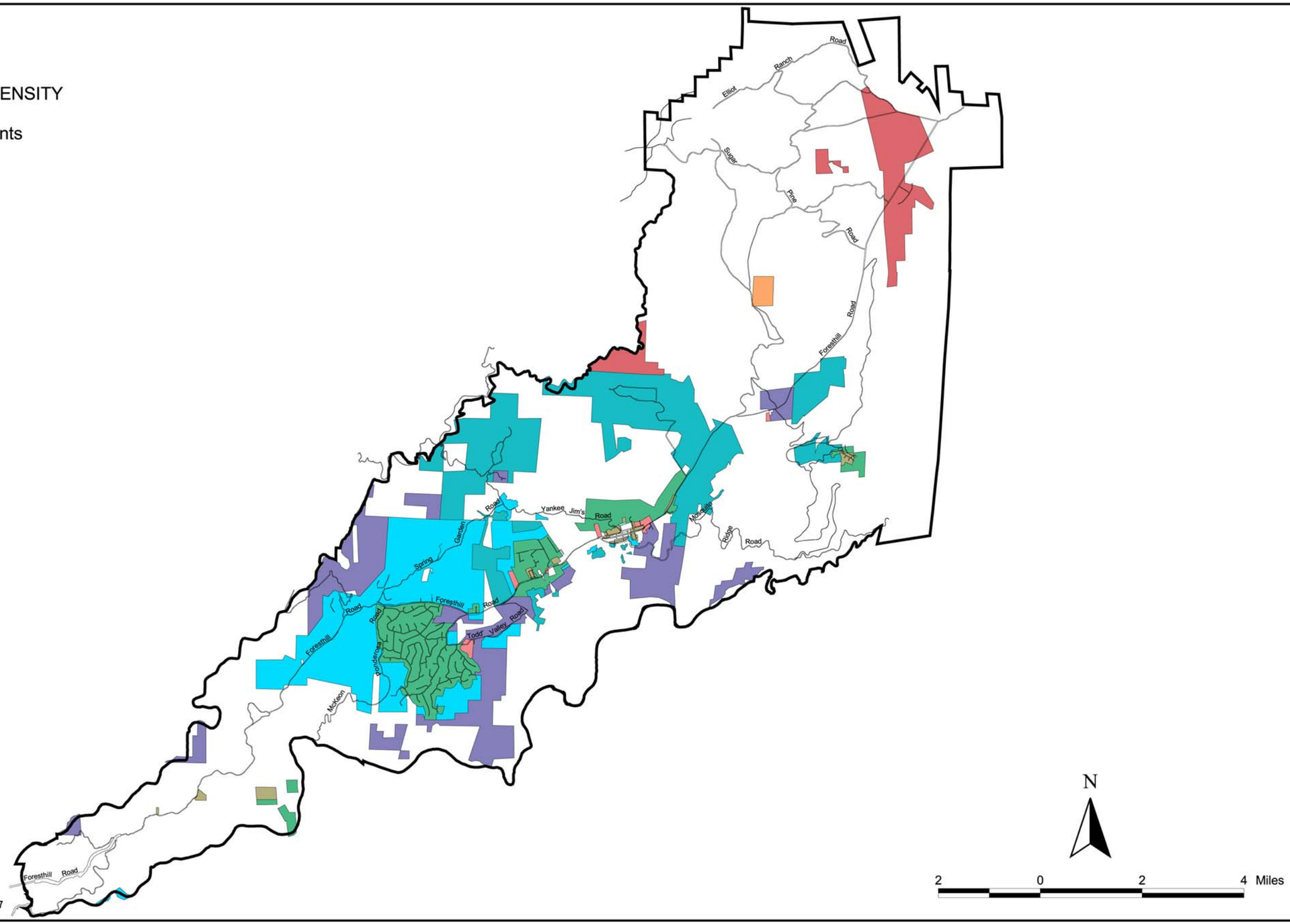

LEGEND

General Plan Designation

- 8 DU / 1 AC
- 6 DU / 1 AC
- 4 DU / 1 AC
- 1 DU / 1 AC
- 1 DU / 2.3 AC
- 1 DU / 4.6 AC
- 1 DU / 10 AC
- 1 DU / 20 AC
- 1 DU / 80 AC
- 1 DU / 160 AC
- NON-RESIDENTIAL

Notes: Developed by the Community Plan Team, based upon the Land Use Assumptions. A full size map is available for inspection at the Placer County Planning Department

Source: Placer County Planning Department, 2007 / Quad Knopf, Inc., 2007

Quad Knopf

FORESTHILL DIVIDE COMMUNITY PLAN EIR
HIGHEST DENSITY LAND USE ALTERNATIVE

Figure 4-1