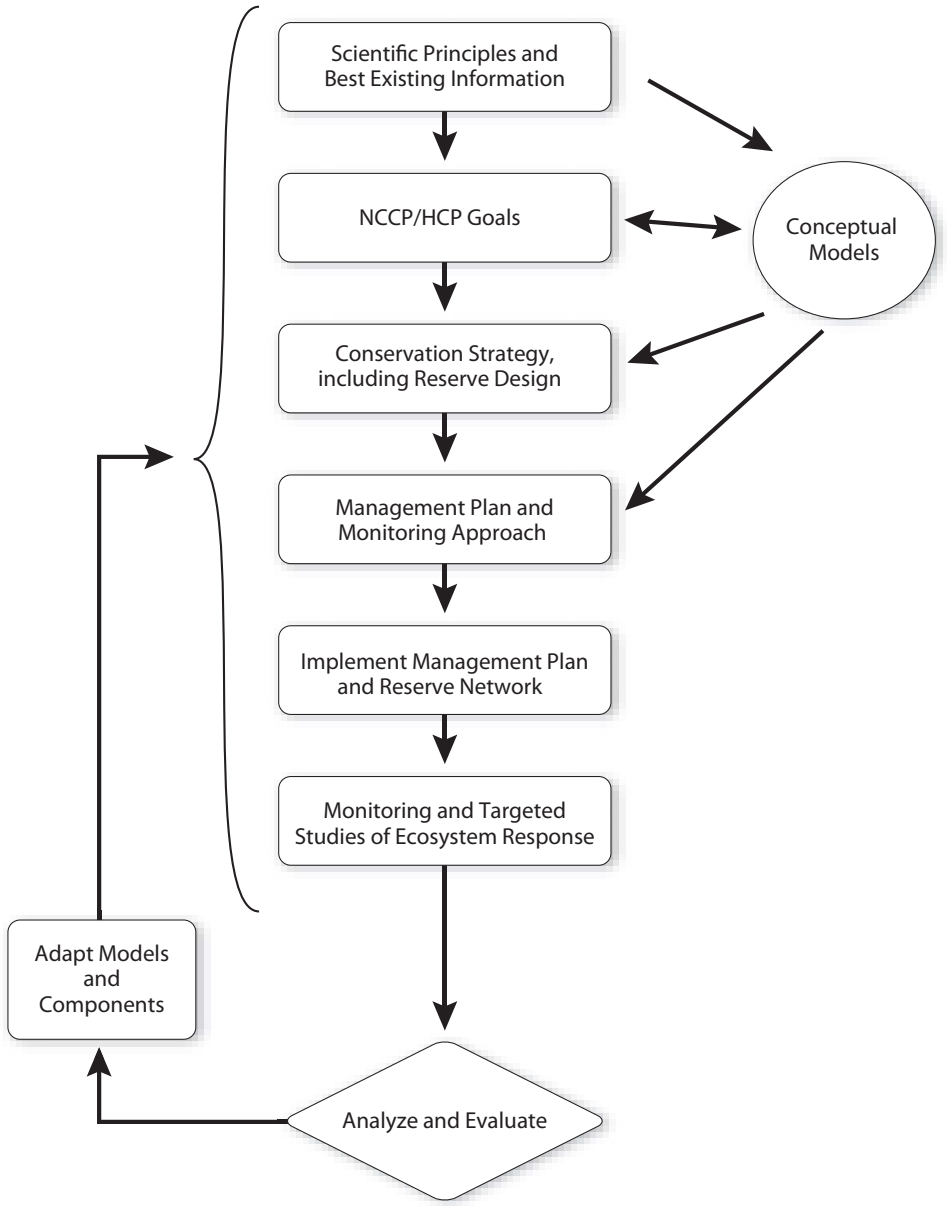

Excerpted from Atkinson et al. 2004.