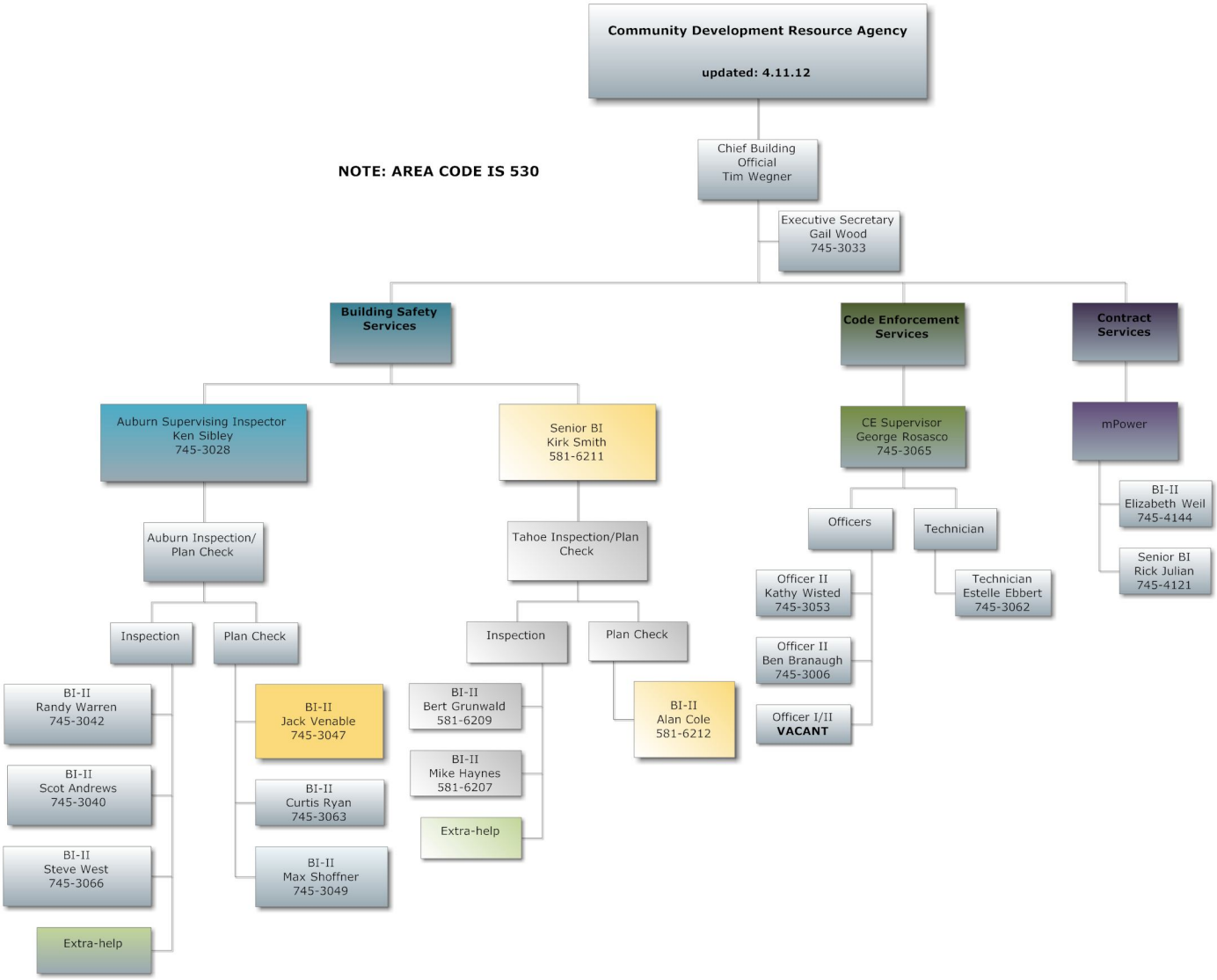
Community Development Resource Agency
updated: 4.11.12
NOTE: AREA CODE IS 530
Chief Building Official Tim Wegner
Executive Secretary Gail Wood 745-3033
Building Safety Services
Code Enforcement Services
Contract Services
Auburn Supervising Inspector Ken Sibley 745-3028
Senior BI Kirk Smith 581-6211
CE Supervisor George Rosasco 745-3065
mPower
BI-II Elizabeth Weil 745-4144
Senior BI Rick Julian 745-4121
Auburn Inspection/ Plan Check
Tahoe Inspection/Plan Check
Officers
Technician
Officer II Kathy Wisted 745-3053
Officer II Ben Branaugh 745-3006
Officer I/II VACANT
Technician Estelle Ebbert 745-3062
Inspection
Plan Check
Inspection
Plan Check
BI-II Randy Warren 745-3042
BI-II Scot Andrews 745-3040
BI-II Steve West 745-3066
Extra-help
BI-II Jack Venable 745-3047
BI-II Curtis Ryan 745-3063
BI-II Max Shoffner 745-3049
BI-II Bert Grunwald 581-6209
BI-II Mike Haynes 581-6207
Extra-help
BI-II Alan Cole 581-6212