BOARD OF SUPERVISORS

Jack Duran
Supervisor
District One

Robert M. Weygandt
Supervisor
District Two

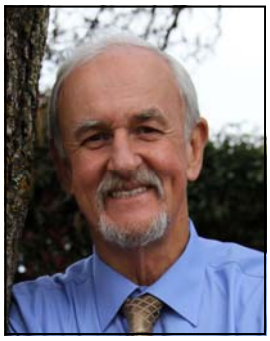

Jim Holmes
Supervisor
District Three

Kirk Uhler
Supervisor
District Four

Jennifer Montgomery
Supervisor
District Five

COUNTY EXECUTIVE OFFICER

David Boesch
County Executive Officer

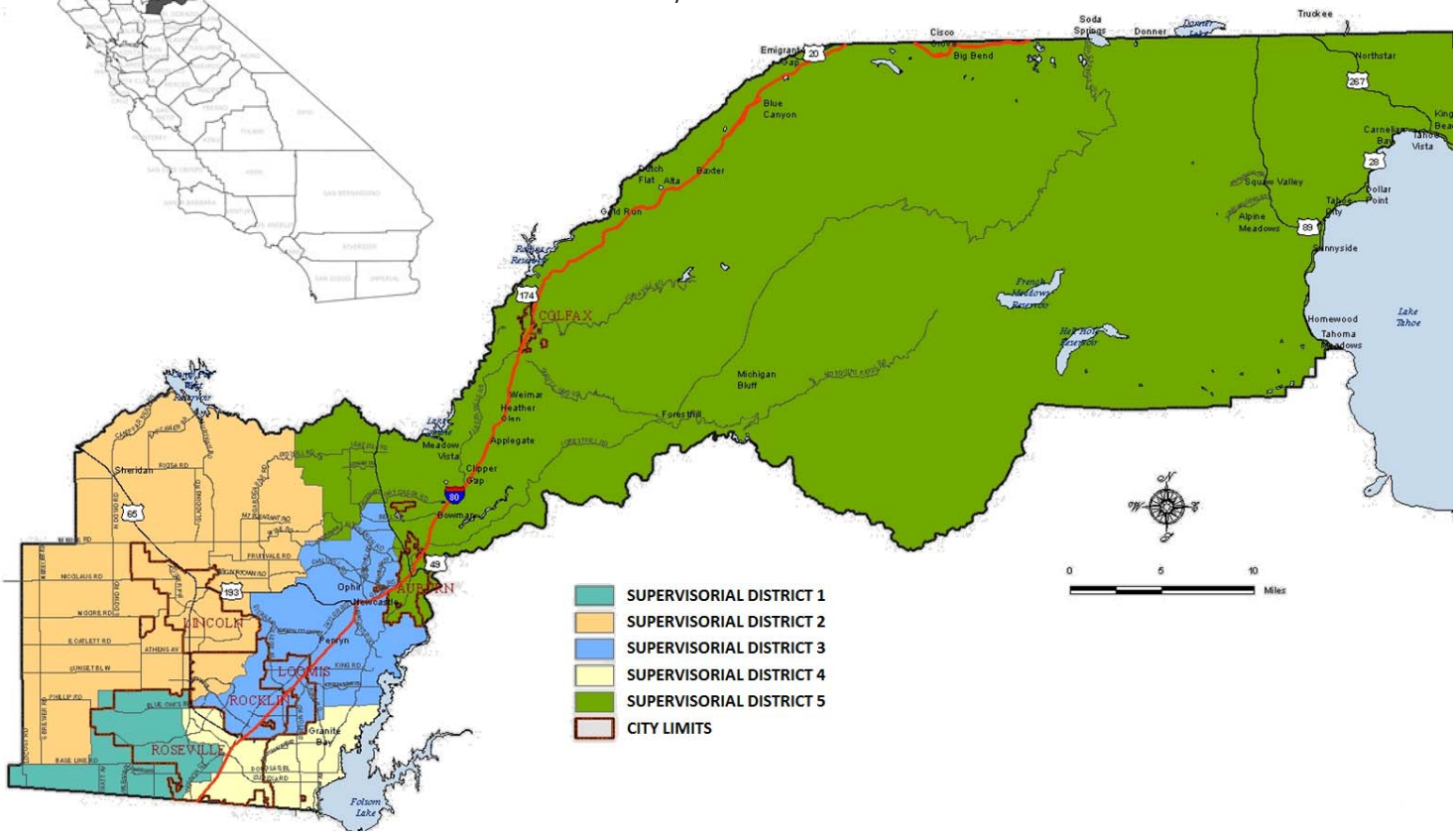

COUNTY OFFICERS

FISCAL YEAR BEGINNING JULY 1, 2014

BOARD OF SUPERVISORS

First District.....Jack Duran, Chairman
Second District ..... Robert M. Weygandt
Third District .....Jim Holmes
Fourth District .....Kirk Uhler
Fifth District.....Jennifer Montgomery

PLACER COUNTY DEPARTMENT HEADS

County Executive Officer .....David Boesch

Elected Department Heads

Assessor .....Kristen Spears
Auditor – Controller.....Andrew C. Sisk
County Clerk – Recorder – Registrar of Voters ..... James McCauley
District Attorney..... R. Scott Owens
Sheriff – Coroner – Marshal ..... Ed Bonner
Treasurer – Tax Collector..... Jenine L. Windeshausen

Appointed Department Heads

Administrative Services Director .....Jerry Gamez
Agricultural Commissioner / Sealer of Weights & Measures.....Joshua P. Huntsinger
Air Pollution Control Officer .....Thomas J. Christofk
Chief Probation Officer .....Marshall Hopper
Child Support Services Director .....Troy Held
Community Development Resource Agency Director ..... Michael Johnson
County Counsel .....Gerald O. Carden
Facility Services Director ..... Mary Dietrich
Farm Advisor ..... Roger Ingram
Health and Human Services Director..... Jeffrey S. Brown, MPH, MSW
Library Services Director ..... Mary L. George
Personnel Director .....Nancy Nittler
Public Works Director / Road Commissioner.....Ken Grehm
Veterans Service Officer.....Jonn Melrose