PLACER COUNTY
COMMUNITY DEVELOPMENT RESOURCE AGENCY
GEOGRAPHIC INFORMATION SYSTEM DIVISION
3091 COUNTY CENTER DR., AUBURN, CA 95603

Board of Supervisors Redistricting
Municipal Advisory Council/Community Presentation
Map C

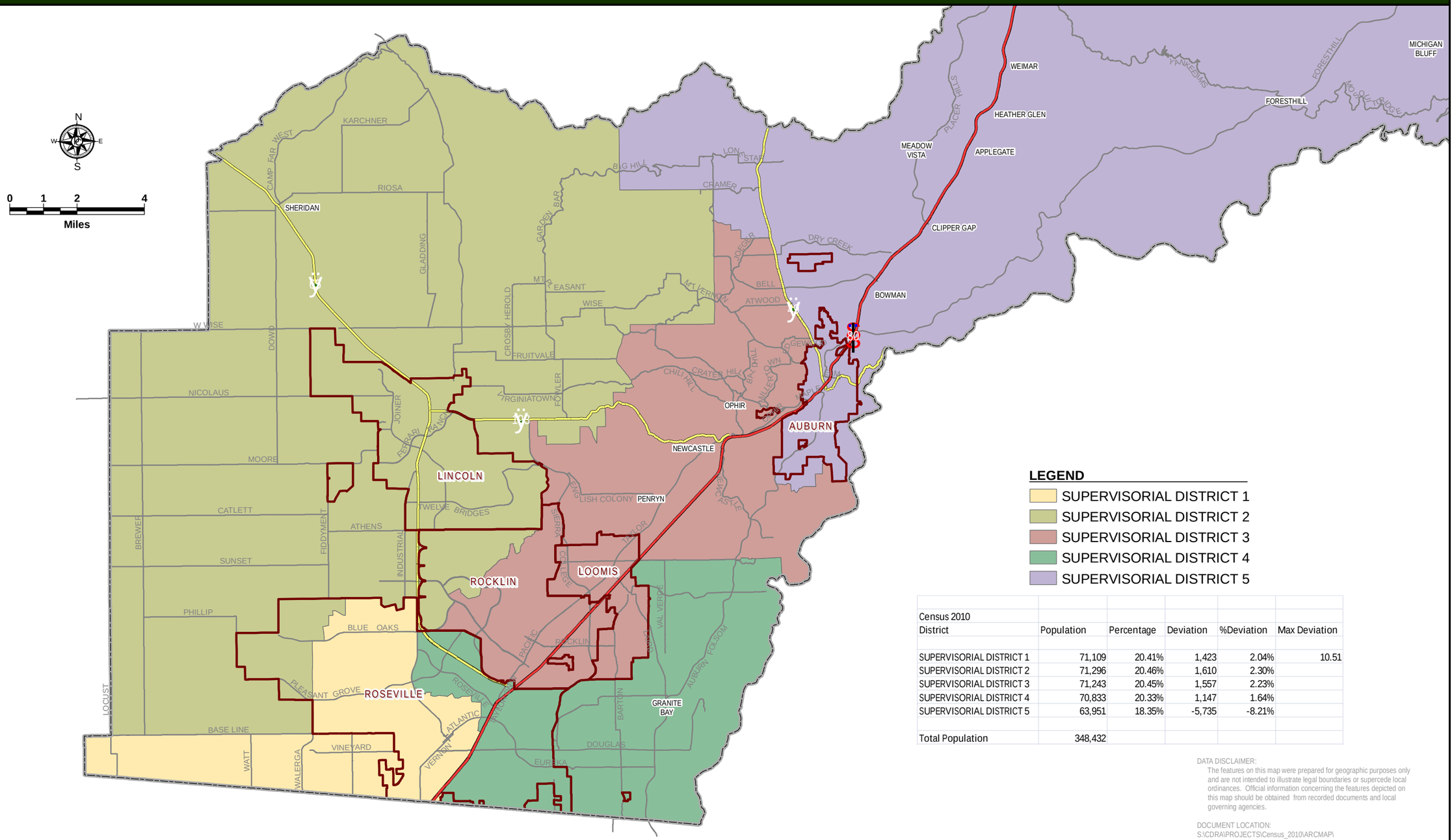

Census 2010 District	Population	Percentage	Deviation	%Deviation	Max Deviation
SUPERVISORIAL DISTRICT 1	71,109	20.41%	1,423	2.04%	10.51
SUPERVISORIAL DISTRICT 2	71,296	20.46%	1,610	2.30%	
SUPERVISORIAL DISTRICT 3	71,243	20.45%	1,557	2.23%	
SUPERVISORIAL DISTRICT 4	70,833	20.33%	1,147	1.64%	
SUPERVISORIAL DISTRICT 5	63,951	18.35%	-5,735	-8.21%	
Total Population	348,432				

DATA DISCLAIMER:
The features on this map were prepared for geographic purposes only and are not intended to illustrate legal boundaries or supercede local ordinances. Official information concerning the features depicted on this map should be obtained from recorded documents and local governing agencies.

DOCUMENT LOCATION:
S:\CDRA\PROJECTS\Census_2010\ARCMAP\Workbook_Version2\WorkBook_Redist_MAC_MapC_Alt5_11x17.mxd

May 26, 2011