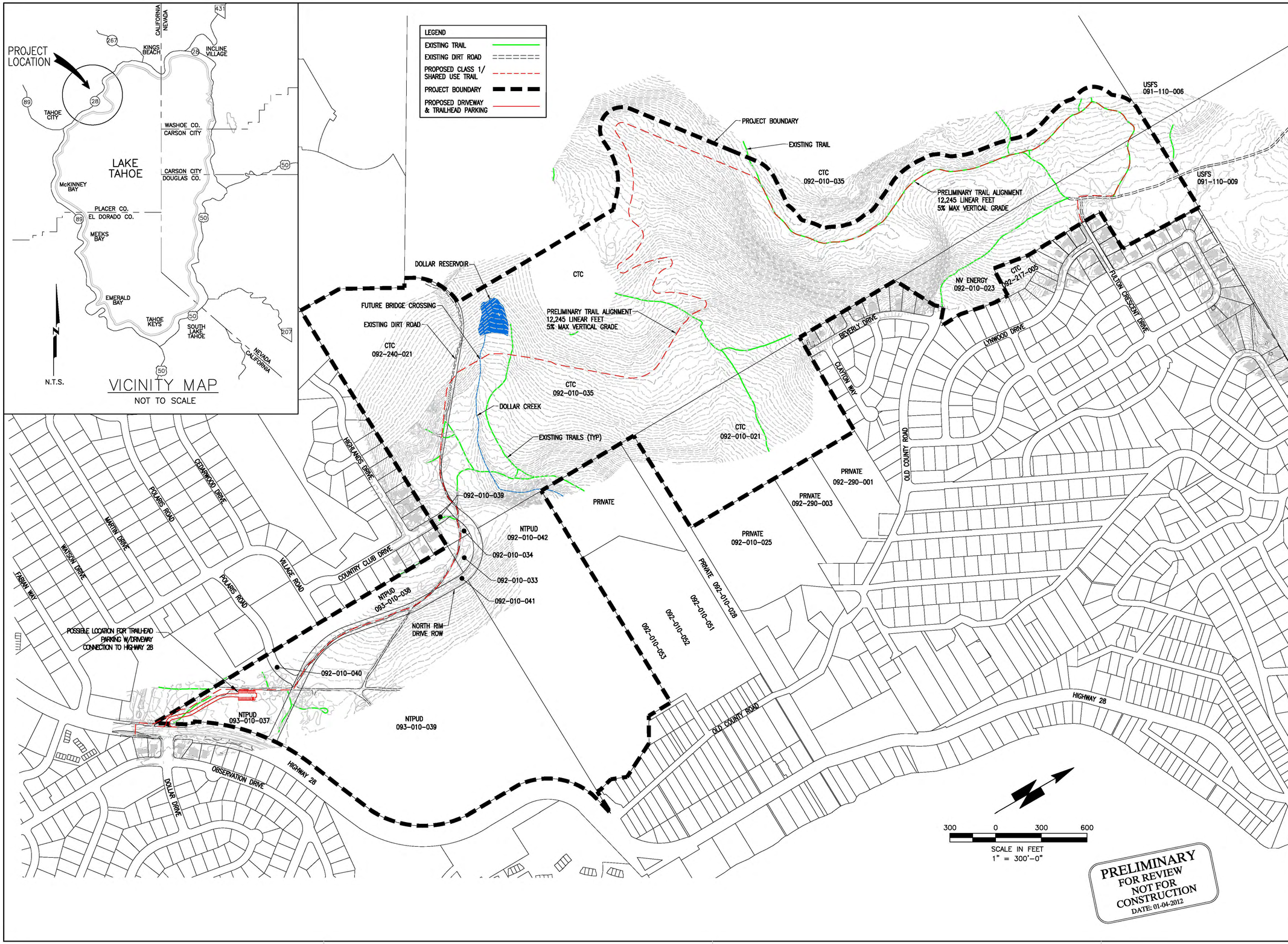

Nichols Consulting Engineers, Chtd.
1885 S. Arlington Ave. Ste. 111
Reno, Nevada 89509
(775) 329-4955 * Fax (775) 329-5098

REGISTERED PROFESSIONAL ENGINEER
CHRISTOPHER C. SEYLER
NO. C 53671
EXP. 06/30/13
CIVIL
STATE OF CALIFORNIA

DOLLAR CREEK SHARED-USE TRAIL

OWNER

PLACER COUNTY DEPARTMENT OF PUBLIC WORKS

NO.	DATE	DESCRIPTION

PROJECT NO:	A639.01.14
DESIGNED BY:	CS
DRAWN BY:	CC
CHECKED BY:	DATE: 01/04/2012
DATE:	01/04/2012

This drawing is the property of NICHOLS CONSULTING ENGINEERS, including all patented and patentable features, and/or confidential information and its use is conditioned upon the user's agreement not to reproduce the drawing, in whole or part, nor the material described thereon, nor the use of the drawing for any purpose other than specifically permitted in writing by NICHOLS CONSULTING ENGINEERS.

SHEET TITLE

PRELIMINARY TRAIL ALIGNMENT

DRAWING

FIGURE 1

SHEET 1 OF 3