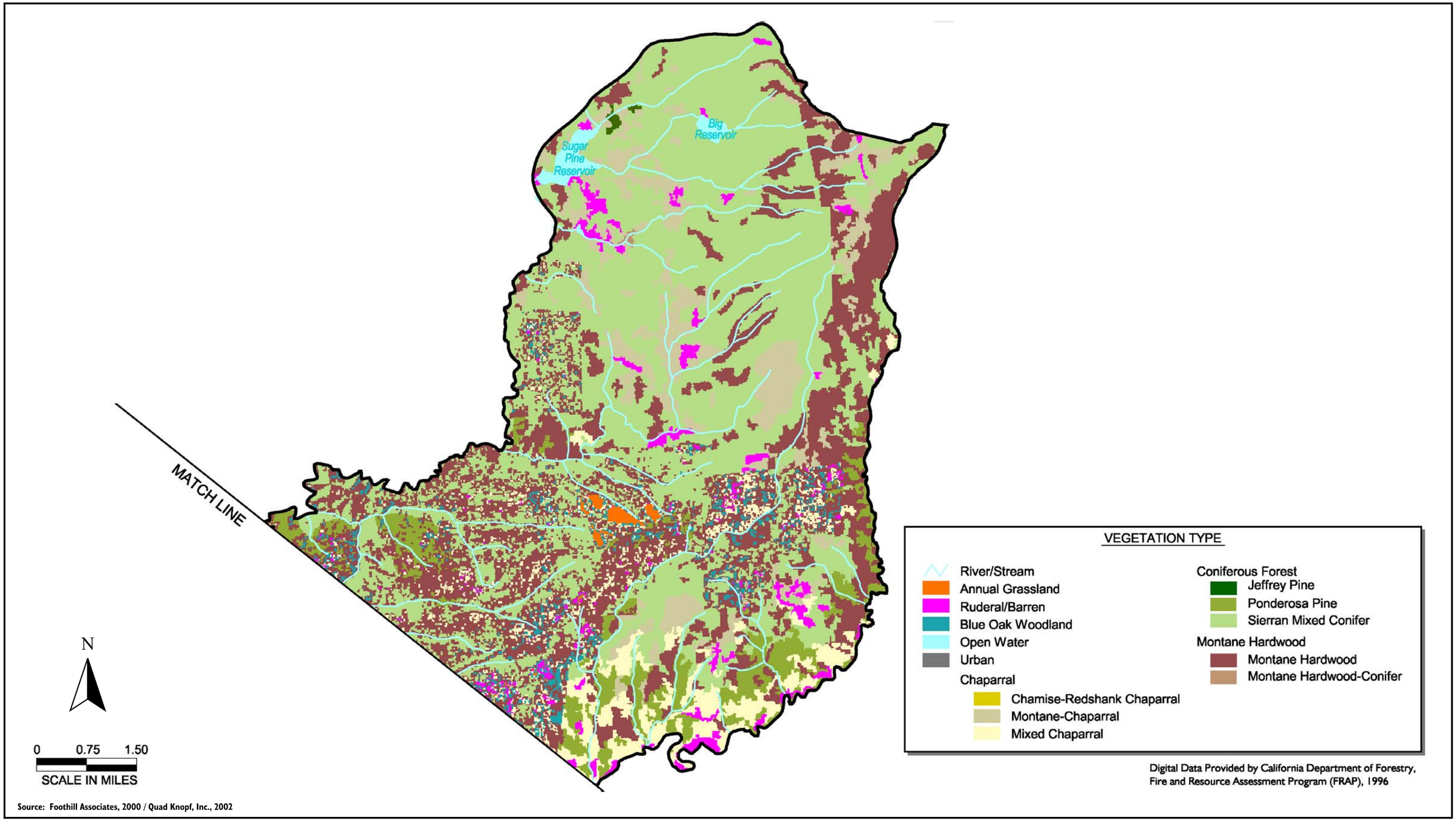

Source: Foothill Associates, 2000 / Quad Knopf, Inc., 2002

Quad Knopf

Vegetation Communities

Figure IV-2