Foresthill Divide Community Plan 2004

Forum Petition Zoning

Printed: January 24, 2005

Legend

- AE-B-X 20 AC. MIN.
- C1-Dc
- C2-DH
- CANYON MIXED USE (C2-DC/RS-DC)
- DOWNTOWN MIXED USE (C1-DH/RS-DH)
- F-B-43 PD = 1.2
- F-B-X 20 AC. MIN.
- F-B-X 20 AC. MIN. PD = 0.05
- F-B-X 20 AC. MIN. PD = 0.22
- F-B-X 5 AC. MIN.
- F-B-X 5 AC. MIN. PD = 0.2
- F-B-X-MR 20 AC. MIN.
- F-B-X-MR 20 AC. MIN. PD = 0.05
- F-UP
- FOR 160 AC. MIN.
- FOR PD = 0.44
- FOR-B-X 160 AC. MIN.
- FOR-B-X 80 AC. MIN.
- FOR-B-X-DR 160 AC. MIN.
- FR-B-100
- IN-Dc
- IN-UP-Dc
- INP-Dc-SP
- MILL MIXED USE (INP-Dc)
- O
- OP
- OP-DC
- OP-UP-Dc
- RA-B-100
- RA-B-43 PD = 2
- RA-B-X 10 AC. MIN.
- RA-B-X 10 AC. MIN. PD = 0.22
- RA-B-X 160 AC. MIN. PD = 0.05
- RA-B-X 20 AC. MIN.
- RA-B-X 20 AC. MIN. PD = 0.05
- RF
- RF 4.6 AC. MIN.
- RF 80 AC. MIN.
- RF 80 AC. MIN. PD = 0.0139
- RF-B-100
- RF-B-100 PD = 0.44
- RF-B-40
- RF-B-43
- RF-B-43 PD = 1
- RF-B-X 1 AC. MIN.
- RF-B-X 10 AC. MIN.
- RF-B-X 10 AC. MIN. PD = 0.22
- RF-B-X 10 AC. MIN. PD = 0.44
- RF-B-X 160 AC. MIN
- RF-B-X 160 AC. MIN.
- RF-B-X 160 AC. MIN. PD = 0.0063
- RF-B-X 160 AC. MIN. PD = 0.05
- RF-B-X 2.3 AC. MIN.
- RF-B-X 2.3 AC. MIN. PD = 0.33
- RF-B-X 20 AC. MIN.
- RF-B-X 20 AC. MIN. PD = 0.05
- RF-B-X 20 AC. MIN. PD = 0.11
- RF-B-X 20 AC. MIN. PD = 0.22
- RF-B-X 20 AC. MIN. PD = 0.28
- RF-B-X 20 AC. MIN. PD = 0.44
- RF-B-X 4.6 AC. MIN.
- RF-B-X 4.6 AC. MIN. PD = 0.22
- RF-B-X 4.6 AC. MIN. PD = 0.44
- RF-B-X 5 AC. MIN.
- RF-B-X 5 AC. MIN. PD = 0.22
- RF-B-X 80 AC. MIN.
- RF-B-X-SP 20 AC. MIN. PD = 0.05
- RF-B-X-SP 4.6 AC. MIN.
- RF-MR 80 AC. MIN.
- RM-DL 4
- RM-DL 6
- RM-DL 8
- RS
- RS-AG-B-40
- RS-AG-B-X 2 AC. MIN.
- RS-AG-B-X 3 AC. MIN.
- RS-B-20 PD = 2
- RS-B-40
- RS-B-43
- RS-Dc
- TPZ
- W
- W-B-X 160 AC. MIN.
- W-B-X 20 AC. MIN.
- W-MR

Downtown Area
Scale: 1" = 1000'

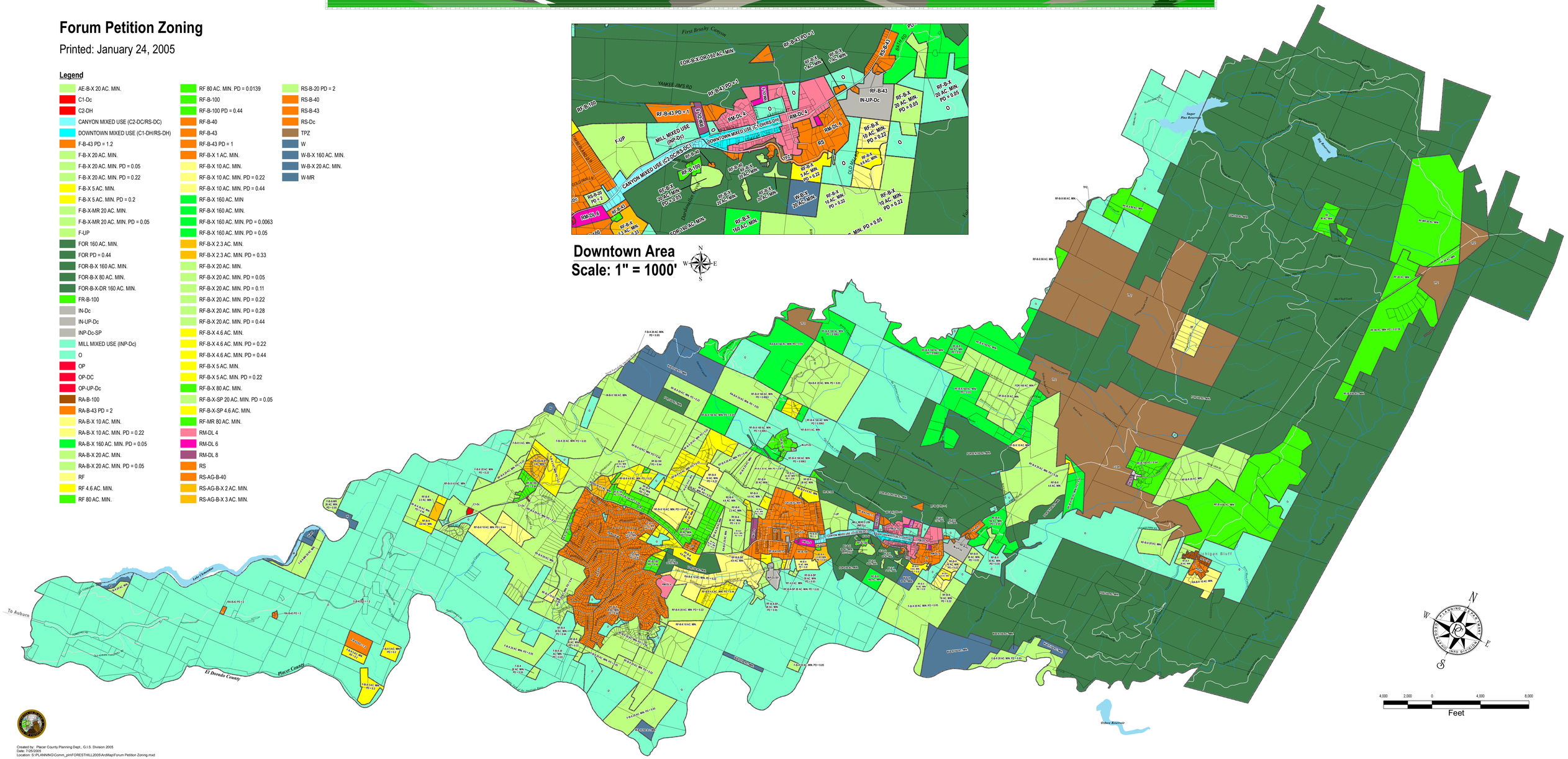

Created by: Placer County Planning Dept., G.I.S. Division 2005
Date: 7/25/2005
Location: S:\PLANNING\Comm_plnl\FORESTHILL2005\ArdMap\Forum Petition Zoning.mxd