WESTERN PLACER COUNTY

Base Map

Legend

- Streams/Rivers
- Interstate
- Highway
- Cities
- West Placer Boundary
- Placer Boundary
- City of Auburn
- City of Lincoln
- City of Rocklin
- City of Roseville
- Town of Loomis

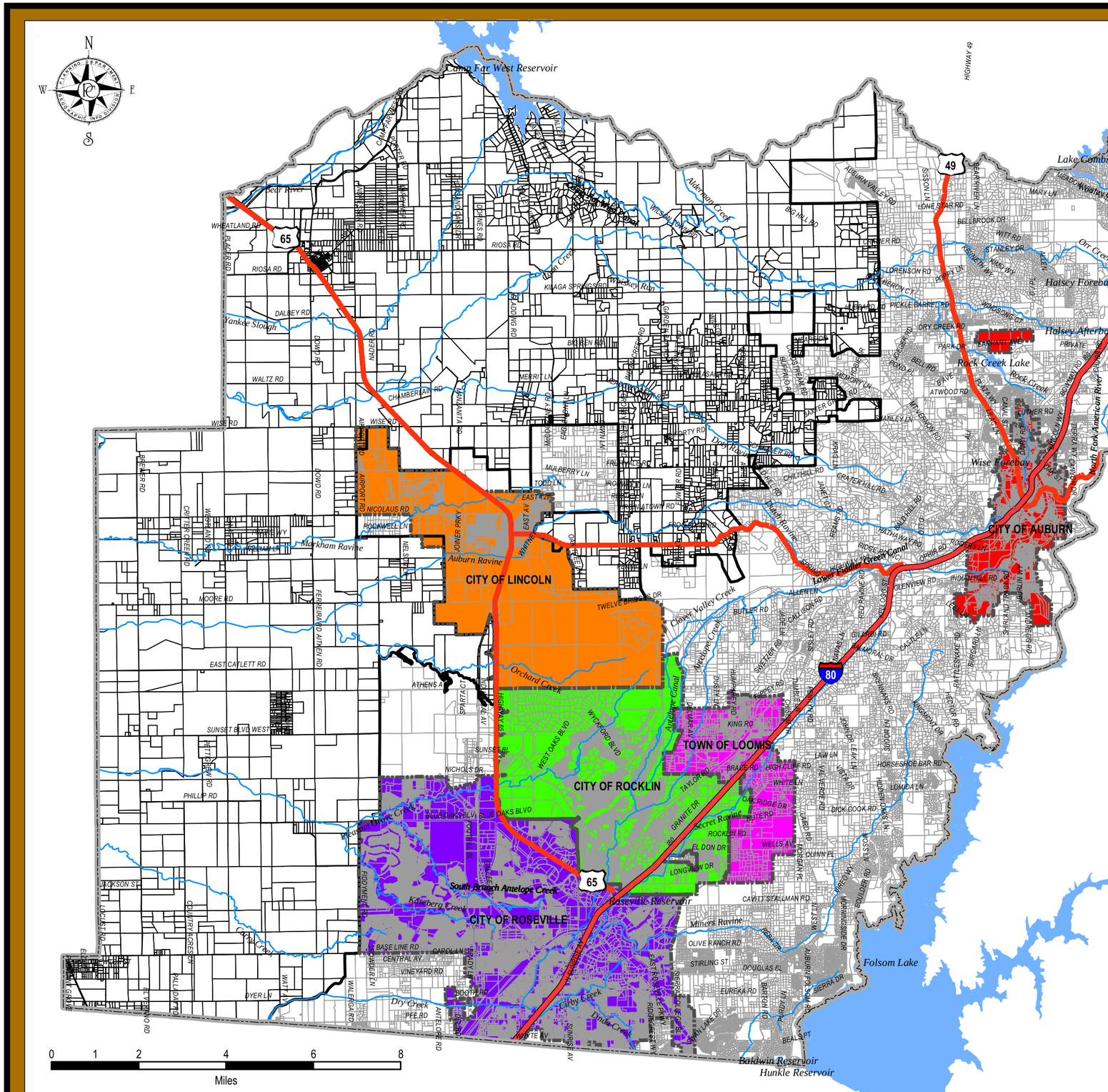

Created by the Placer County Planning Dept., GIS Division, 2003.
Location: S:\Planning\Comm_pln\WestPlacer\ArcMap\WestPlacer-Base.mxd