WESTERN PLACER COUNTY

Sphere of Influence

Legend

- Auburn S.O.I.
- Lincoln S.O.I.
- Rocklin S.O.I.
- Roseville S.O.I.
- City of Auburn
- City of Lincoln
- City of Rocklin
- City of Roseville
- Town of Loomis
- Proposed Highway 65 Bypass
- Proposed Placer Parkway

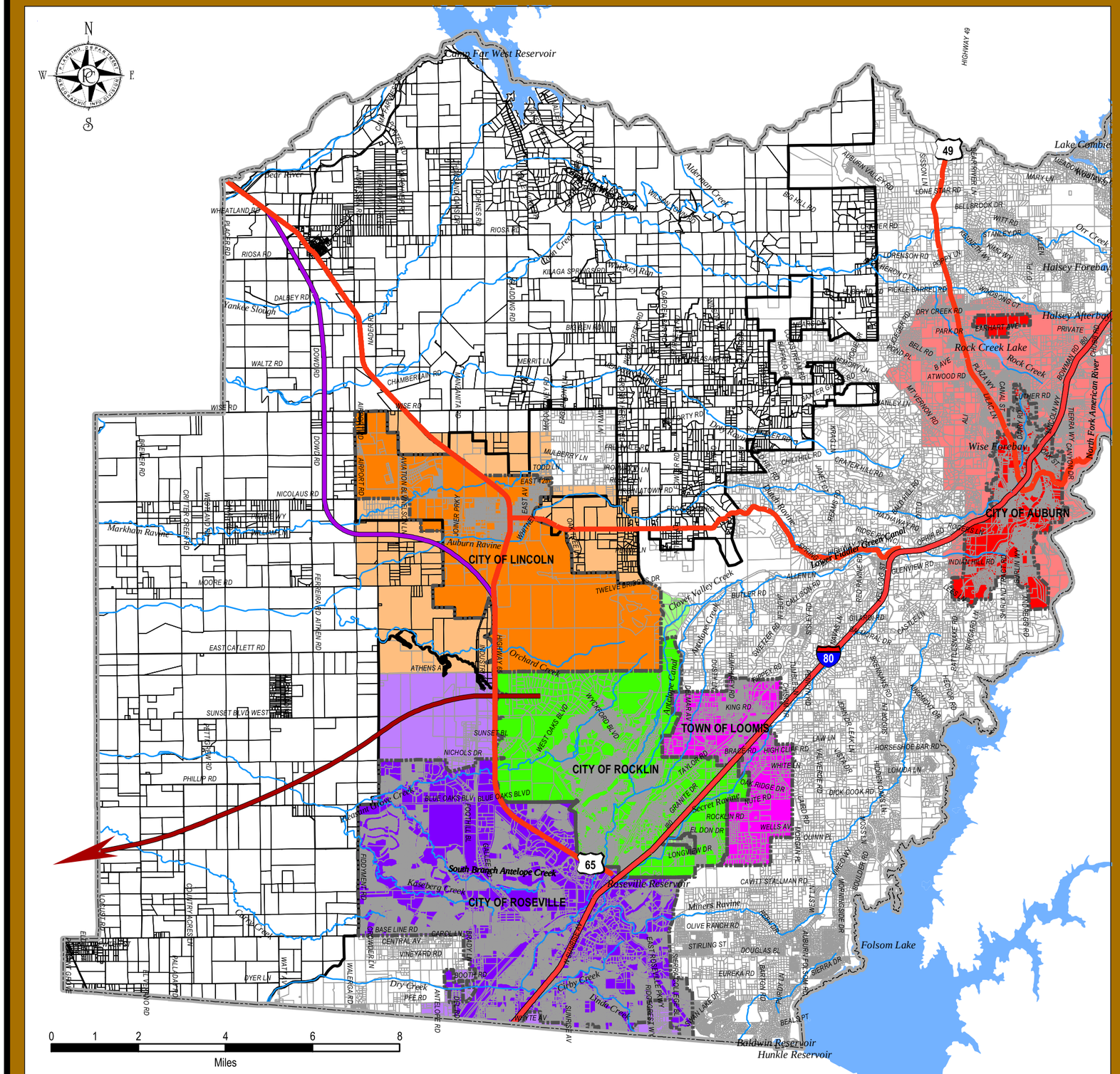
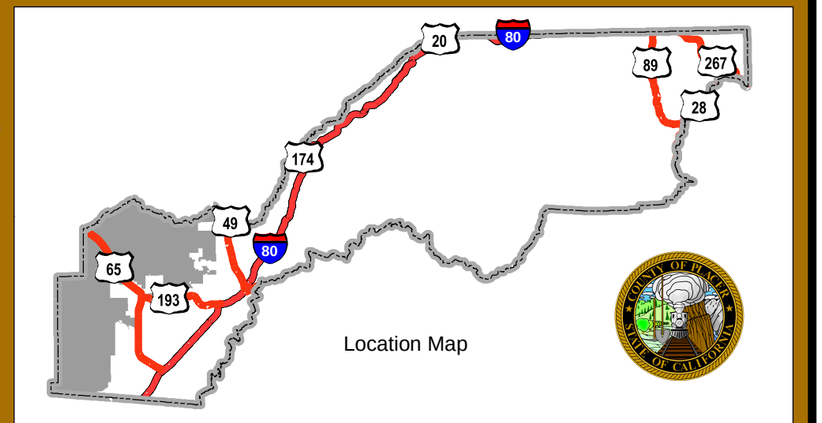
Created by the Placer County Planning Dept., GIS Division, 2003.
Location: S:\Planning\Comm_pln\WestPlacer\ArcMap\WestPlacer-SOI.mxd