

PLACER COUNTY BUILDING DEPARTMENT

BUILDING PERMIT ACTIVITY REPORT

FEBRUARY 2016

PERMITS ISSUED	AUBURN OFFICE		TAHOE OFFICE		DEPARTMENT TOTALS		YEAR-TO-DATE TOTALS	
	VALUATION	PERMITS	VALUATION	PERMITS	VALUATION	PERMITS	VALUATION	PERMITS
Single Family Dwelling (as reported to US Census Bureau)	9,590,155	21			9,590,155	21	138,887,799	279
Two Family Dwelling							1,235,072	2
Three & Four Family Dwelling / Condo								
Apartment Buildings							2,254,086	1
Hotels Motels								
Garages, Carports, Shops	305,587	8			305,587	8	2,955,609	57
Other Bldgs, Storage, Sheds, Guest House	237,137	8			237,137	8	4,118,007	74
Add/Alter Bldgs, Deck, Porch, Patio, Covers	1,680,312	39	644,095	10	2,324,407	49	32,656,186	490
Moved or Relocated Buildings								
Reroof/Reside	411,196	30	11,000	1	422,196	31	6,413,235	420
Pools/Spas	638,482	12			638,482	12	3,670,287	80
Retaining Walls, Fences, Misc							59,464	3
Demolitions	N/A	1	N/A		N/A	1	N/A	26
Solar-Residential	N/A	84	N/A	1	N/A	85	N/A	835
Manufactured/Mobilehome Installations	N/A	4	N/A		N/A	4	N/A	10
*Miscellaneous Permits	N/A	108	N/A	21	N/A	129	N/A	1,263
SUB-TOTAL RESIDENTIAL:	12,862,869	315	655,095	33	13,517,964	348	192,249,745	3,540
Other Non-Housekeeping Shelter								
Elderly Resident Care Home							10,621,919	3
Amusement, Recreational Bldgs							95,352	2
Churches/Other Religious Bldgs							257,037	4
Industrial Buildings							171,745	2
Parking Garages							692,720	1
Service Station/Repair Garage								
Office, Bank, Professional	61,879	1			61,879	1	4,364,060	19
Public Works, Utility								
School/Other Educational Bldgs								
Stores & Customer Services	10,775	1			10,775	1	4,634,990	27
Other buildings/commercial							433,086	8
Signs	12,500	2			12,500	2	394,557	31
Other Commercial Structures	308,000	6			308,000	6	2,837,911	48
Add/Alter bldgs/TI's	734,995	3			734,995	3	2,540,359	17
Solar-Commercial	N/A		N/A		N/A			8
Demolish all other buildings	N/A		N/A		N/A		N/A	6
SUB-TOTAL NON-RESIDENTIAL:	1,128,149	13			1,128,149	13	27,043,736	176
COMBINED TOTALS (RES/NON-RES:)	13,991,018	328	655,095	33	14,646,113	361	219,293,481	3,716
PREVIOUS RUNNING TOTAL:	119,438,247	2,596	85,209,121	759	204,647,368	3,355		
RUNNING TOTAL (FISCAL YEAR 15/16)	133,429,265	2,924	85,864,216	792	219,293,481	3,716		

* Miscellaneous permits (non-structural permits) include electrical, plumbing, mechanical/woodstove, setbacks, Special Inspection, solar, abatement, and permit extensions/renewals

SINGLE FAMILY DWELLING INFORMATION

FEBRUARY 2016

MONTHLY COMPARISONS

FEBRUARY 2016		SFD #	SFD VALUATION	Current Valuation % Increase	Current # % Increase	All Permits Valuation	Current Valuation % Increase
FISCAL YEAR							
2013 - 2014		12	6,195,730	54.79%	75.00%	11,831,510	23.79%
2014 - 2015		16	5,294,321	81.14%	31.25%	9,594,046	52.66%
2015 - 2016		21	9,590,155	CURRENT	CURRENT	14,646,113	CURRENT

YEAR-TO-DATE COMPARISONS

JULY - FEBRUARY		SFD #	SFD VALUATION	Current Valuation % Increase	Current # % Increase	All Permits Valuation	Current Valuation % Increase
FISCAL YEAR							
2013 - 2014		221	104,918,657	32.38%	26.24%	173,802,303	26.17%
2014 - 2015		258	131,489,403	5.63%	8.14%	195,685,360	12.06%
2015 - 2016		279	138,887,799	CURRENT	CURRENT	219,293,481	CURRENT

CONSTRUCTION FEES RECEIVED

DISTRIBUTION OF FEES

	AUBURN OFFICE	TAHOE OFFICE	COMBINED TOTALS
TOTAL CONSTRUCTION FEES	154,118	34,978	189,096
PREVIOUS TOTALS	1,301,987	840,789	2,142,776
TOTALS TO DATE	1,456,105	875,767	2,331,872

YEAR-TO-DATE FEE COMPARISONS*

JULY - FEBRUARY		AUBURN OFFICE	TAHOE OFFICE	COMBINED TOTALS	Current Revenue % Increase
FISCAL YEAR					
2013 - 2014		1,350,076	854,786	2,204,862	5.76%
2014 - 2015		1,452,626	999,631	2,452,257	-4.91%
2015 - 2016		1,456,105	875,767	2,331,872	CURRENT

*Construction Fees Only

INSPECTION INFORMATION

INSPECTIONS - STOPS - MILEAGE

INSPECTIONS - STOPS - MILEAGE	INSPECTION TOTAL	Residential		Non-Residential		TOTAL STOPS	TOTAL MILEAGE	
AUBURN OFFICE	2,548	2,319	229			735	8,149	
TAHOE OFFICE	998	915	83			240	3,381	
SUB-TOTAL	3,546	3,234	312			975	11,530	
PREVIOUS TOTAL	29,900	28,014	1,886			8,441	75,296	
TOTALS TO DATE	33,446	31,248	2,198			9,416	86,826	

**PLACER COUNTY BUILDING DEPARTMENT
MONTHLY REVENUE
AS OF FEBRUARY 2016**

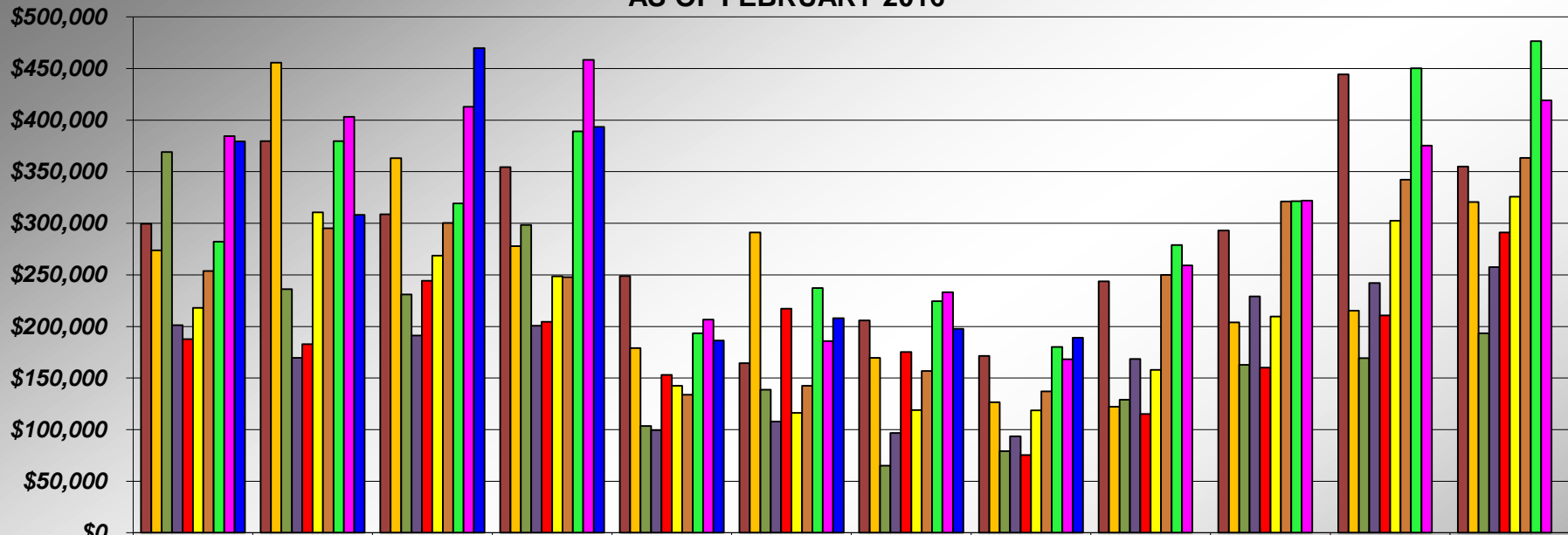

	JUL	AUG	SEP	OCT	NOV	DEC	JAN	FEB	MAR	APR	MAY	JUN
06/07	\$299,341	\$379,706	\$308,666	\$354,351	\$248,922	\$164,386	\$205,830	\$171,335	\$243,688	\$292,860	\$444,365	\$354,937
07/08	\$273,732	\$455,671	\$363,189	\$277,948	\$178,994	\$291,092	\$169,620	\$126,423	\$122,251	\$204,000	\$215,261	\$320,641
08/09	\$369,001	\$236,188	\$230,887	\$298,298	\$103,597	\$138,741	\$65,075	\$79,131	\$128,990	\$162,716	\$169,254	\$193,346
09/10	\$201,339	\$169,451	\$191,243	\$200,726	\$99,354	\$107,789	\$96,653	\$93,534	\$168,402	\$229,126	\$242,187	\$257,401
10/11	\$187,620	\$182,865	\$244,135	\$204,458	\$153,006	\$217,237	\$175,172	\$75,489	\$115,190	\$159,987	\$210,727	\$291,089
11/12	\$217,999	\$310,476	\$268,647	\$248,576	\$142,444	\$116,297	\$119,050	\$118,569	\$157,993	\$209,727	\$302,482	\$325,596
12/13	\$253,862	\$295,130	\$300,394	\$247,742	\$133,867	\$142,559	\$156,781	\$137,189	\$249,842	\$321,031	\$342,371	\$363,424
13/14	\$282,126	\$379,529	\$319,308	\$388,936	\$193,391	\$237,149	\$224,408	\$180,015	\$279,028	\$321,312	\$450,310	\$476,582
14/15	\$384,353	\$403,015	\$412,906	\$458,423	\$206,566	\$185,751	\$233,149	\$168,094	\$259,156	\$321,885	\$375,234	\$419,061
15/16	\$379,395	\$308,264	\$469,795	\$393,339	\$186,253	\$207,979	\$197,751	\$189,096				

**PLACER COUNTY BUILDING DEPARTMENT
CUMULATIVE REVENUE
AS OF FEBRUARY 2016**

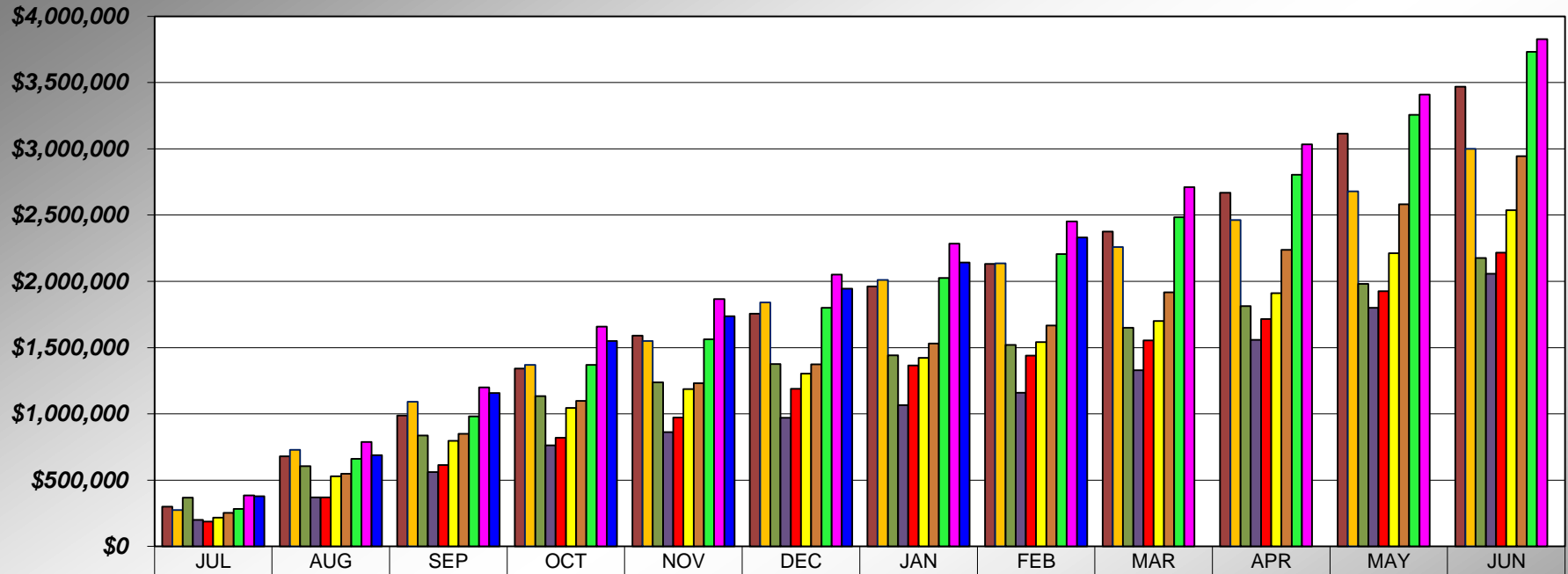

	JUL	AUG	SEP	OCT	NOV	DEC	JAN	FEB	MAR	APR	MAY	JUN
06/07	\$299,341	\$679,046	\$987,712	\$1,342,063	\$1,590,985	\$1,755,371	\$1,961,201	\$2,132,536	\$2,376,224	\$2,669,083	\$3,113,448	\$3,468,385
07/08	\$273,732	\$729,403	\$1,092,592	\$1,370,539	\$1,549,533	\$1,840,626	\$2,010,245	\$2,136,669	\$2,258,920	\$2,462,920	\$2,678,181	\$2,998,822
08/09	\$369,001	\$605,190	\$836,076	\$1,134,374	\$1,237,971	\$1,376,712	\$1,441,787	\$1,520,918	\$1,649,908	\$1,812,624	\$1,981,878	\$2,175,224
09/10	\$201,339	\$370,790	\$562,033	\$762,759	\$862,113	\$969,902	\$1,066,555	\$1,160,088	\$1,328,490	\$1,557,616	\$1,799,803	\$2,057,204
10/11	\$187,620	\$370,485	\$614,620	\$819,077	\$972,083	\$1,189,320	\$1,364,493	\$1,439,982	\$1,555,172	\$1,715,159	\$1,925,886	\$2,216,975
11/12	\$217,999	\$528,475	\$797,122	\$1,045,698	\$1,188,141	\$1,304,439	\$1,423,489	\$1,542,058	\$1,700,050	\$1,909,777	\$2,212,259	\$2,537,855
12/13	\$253,862	\$548,992	\$849,387	\$1,097,128	\$1,230,995	\$1,373,553	\$1,530,334	\$1,667,523	\$1,917,366	\$2,238,396	\$2,580,767	\$2,944,191
13/14	\$282,126	\$661,655	\$980,963	\$1,369,899	\$1,563,290	\$1,800,439	\$2,024,847	\$2,204,862	\$2,483,890	\$2,805,202	\$3,255,512	\$3,732,094
14/15	\$384,353	\$787,368	\$1,200,274	\$1,658,697	\$1,865,262	\$2,051,013	\$2,284,162	\$2,452,256	\$2,711,412	\$3,033,297	\$3,408,531	\$3,827,592
15/16	\$379,395	\$687,658	\$1,157,454	\$1,550,793	\$1,737,046	\$1,945,025	\$2,142,776	\$2,331,872				

PLACER COUNTY BUILDING DEPARTMENT AUBURN - CUMULATIVE REVENUE

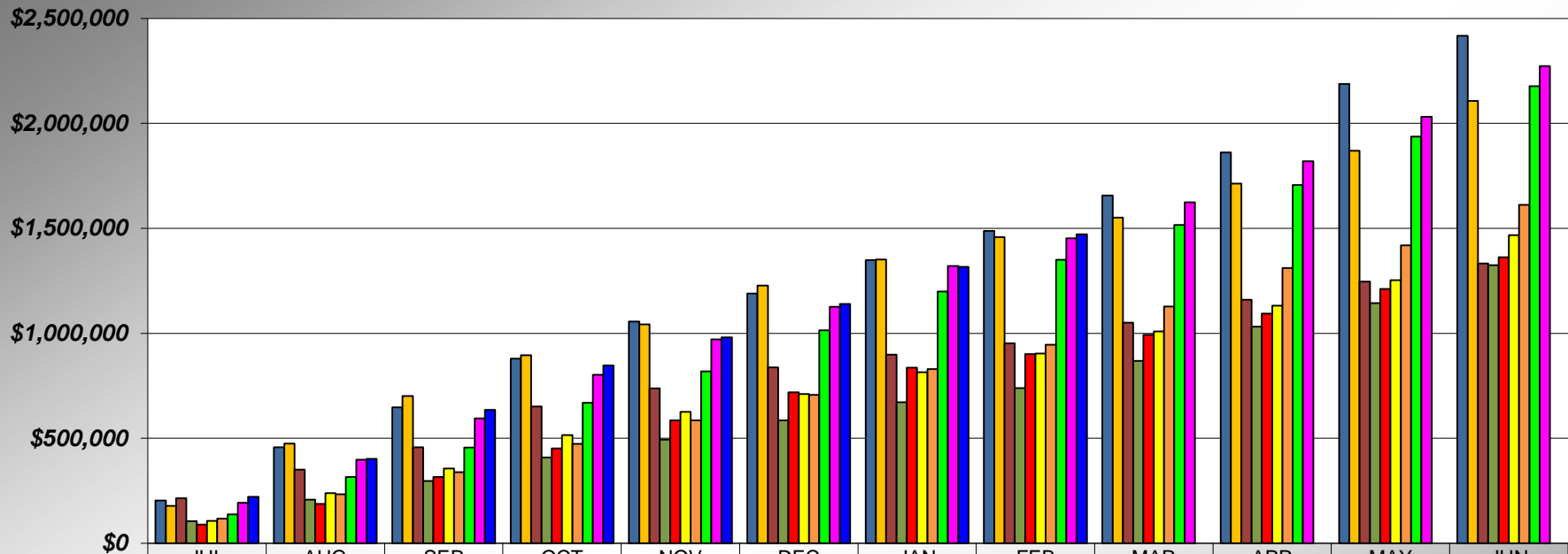

	JUL	AUG	SEP	OCT	NOV	DEC	JAN	FEB	MAR	APR	MAY	JUN
06/07	\$204,211	\$457,264	\$647,887	\$879,456	\$1,056,598	\$1,189,956	\$1,348,808	\$1,487,928	\$1,656,321	\$1,861,945	\$2,188,420	\$2,417,831
07/08	\$177,613	\$475,444	\$701,911	\$896,312	\$1,042,429	\$1,227,826	\$1,351,884	\$1,458,552	\$1,551,126	\$1,712,902	\$1,870,103	\$2,106,455
08/09	\$215,025	\$351,211	\$457,588	\$652,005	\$737,645	\$837,183	\$898,214	\$951,983	\$1,050,735	\$1,160,271	\$1,246,908	\$1,332,726
09/10	\$105,018	\$207,405	\$296,981	\$408,602	\$494,005	\$585,704	\$672,461	\$739,067	\$868,595	\$1,032,054	\$1,143,549	\$1,324,629
10/11	\$88,847	\$188,144	\$316,508	\$452,336	\$585,351	\$718,773	\$836,131	\$901,427	\$992,451	\$1,093,630	\$1,211,017	\$1,362,779
11/12	\$106,427	\$238,553	\$356,683	\$516,049	\$626,197	\$711,470	\$814,648	\$903,333	\$1,008,815	\$1,131,746	\$1,253,618	\$1,467,239
12/13	\$117,607	\$233,523	\$338,369	\$473,163	\$585,524	\$706,588	\$829,207	\$945,210	\$1,128,155	\$1,310,784	\$1,419,212	\$1,611,354
13/14	\$137,344	\$315,835	\$455,842	\$668,589	\$819,327	\$1,014,447	\$1,198,832	\$1,350,076	\$1,516,744	\$1,706,587	\$1,936,625	\$2,177,483
14/15	\$193,151	\$398,001	\$595,448	\$802,812	\$971,534	\$1,126,313	\$1,320,430	\$1,452,626	\$1,624,502	\$1,819,932	\$2,030,926	\$2,272,870
15/16	\$221,065	\$402,730	\$636,033	\$847,102	\$980,849	\$1,139,366	\$1,316,987	\$1,471,106				

PLACER COUNTY BUILDING DEPARTMENT TAHOE - CUMULATIVE REVENUE

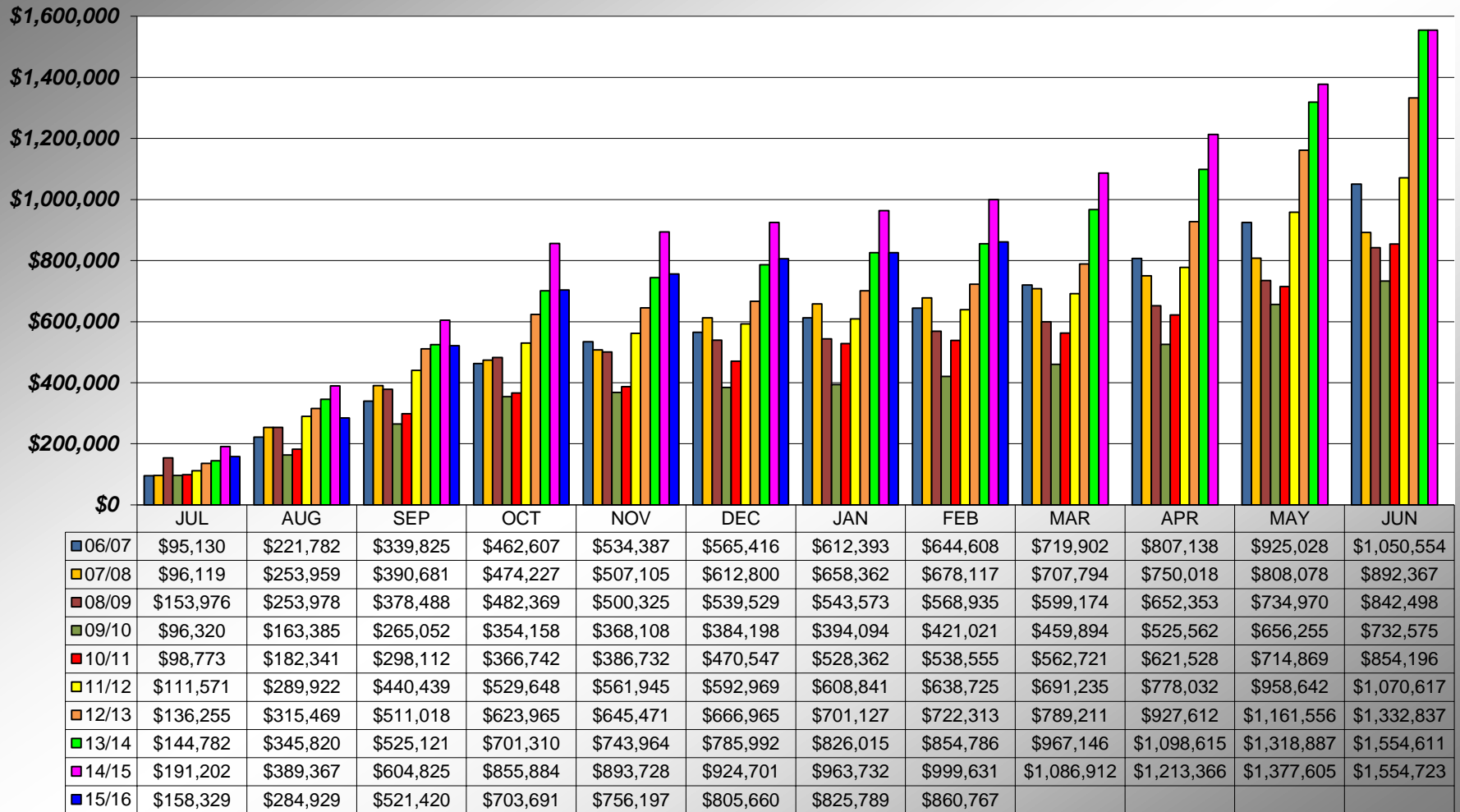

**PLACER COUNTY BUILDING DEPARTMENT
SINGLE FAMILY DWELLING
VALUATION**

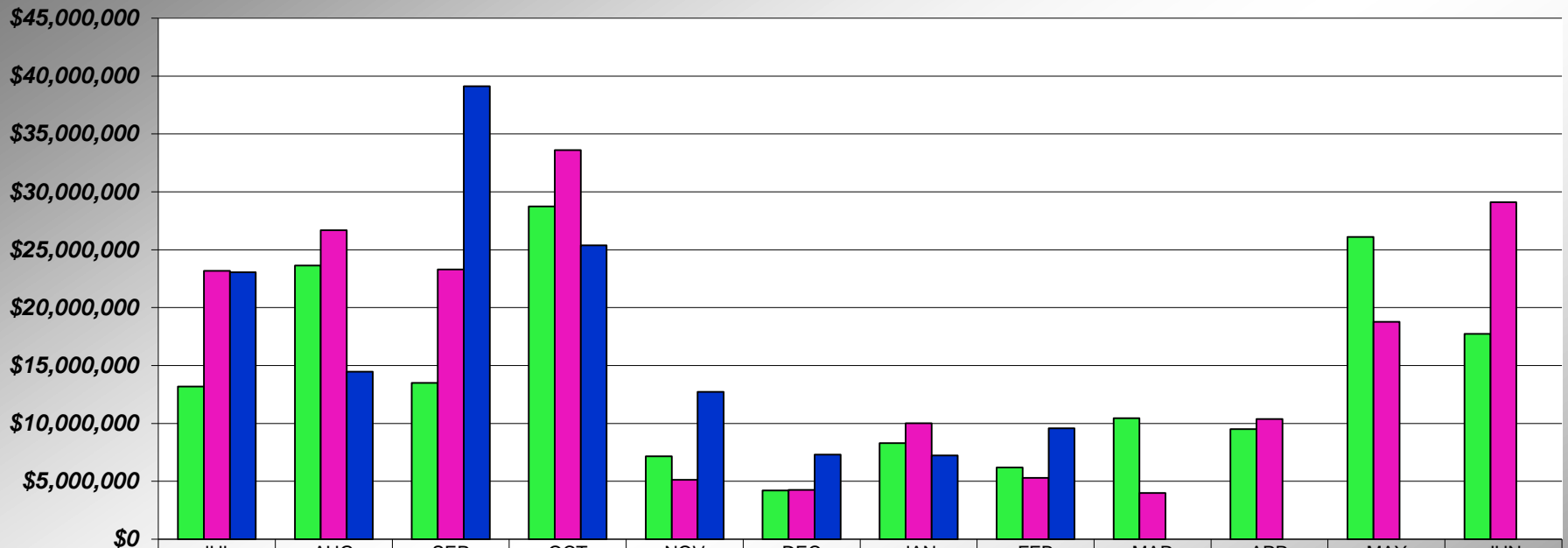

	JUL	AUG	SEP	OCT	NOV	DEC	JAN	FEB	MAR	APR	MAY	JUN
■ 13/14	\$13,181,348	\$23,630,828	\$13,502,014	\$28,735,778	\$7,164,310	\$4,211,539	\$8,297,110	\$6,195,730	\$10,444,601	\$9,504,702	\$26,117,892	\$17,731,688
■ 14/15	\$23,188,848	\$26,698,307	\$23,288,297	\$33,605,271	\$5,121,984	\$4,266,782	\$10,025,593	\$5,294,321	\$3,982,342	\$10,388,077	\$18,772,095	\$29,116,674
■ 15/16	\$23,051,452	\$14,469,726	\$39,121,867	\$25,390,831	\$12,725,941	\$7,312,288	\$7,225,539	\$9,590,155				

**PLACER COUNTY BUILDING DEPARTMENT
SINGLE FAMILY DWELLING
CUMULATIVE VALUATION**

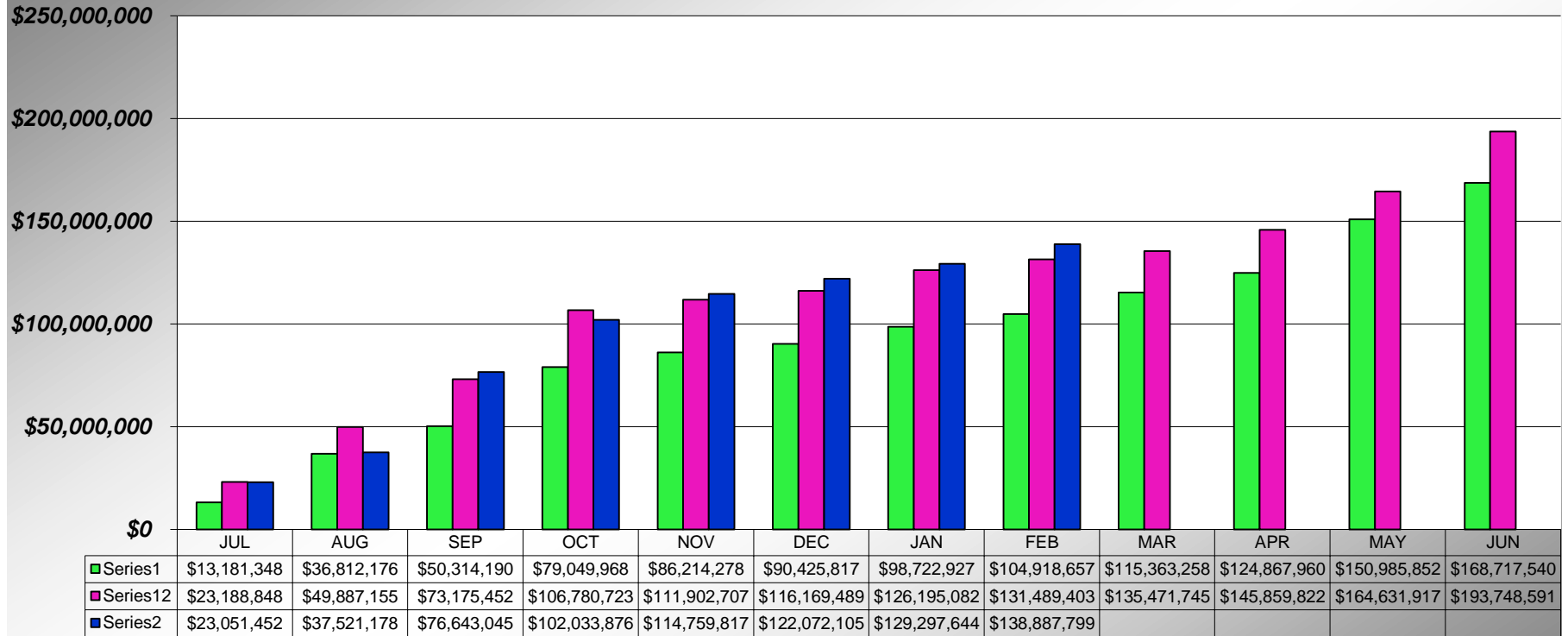

**PLACER COUNTY BUILDING DEPARTMENT
RESIDENTIAL - ADDITIONS / ALTERATIONS / REMODELS
VALUATION**

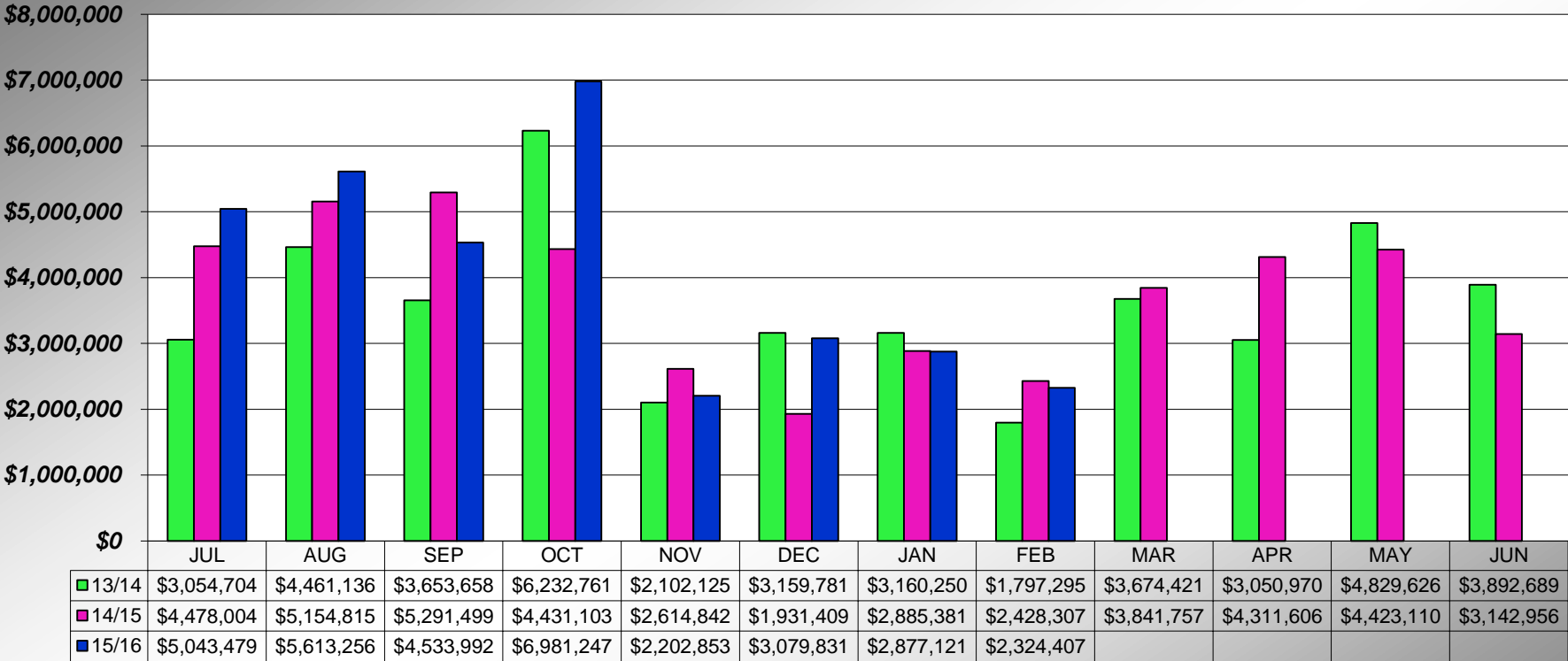

**PLACER COUNTY BUILDING DEPARTMENT
RESIDENTIAL - ADDITIONS / ALTERATIONS / REMODELS
CUMULATIVE VALUATION**

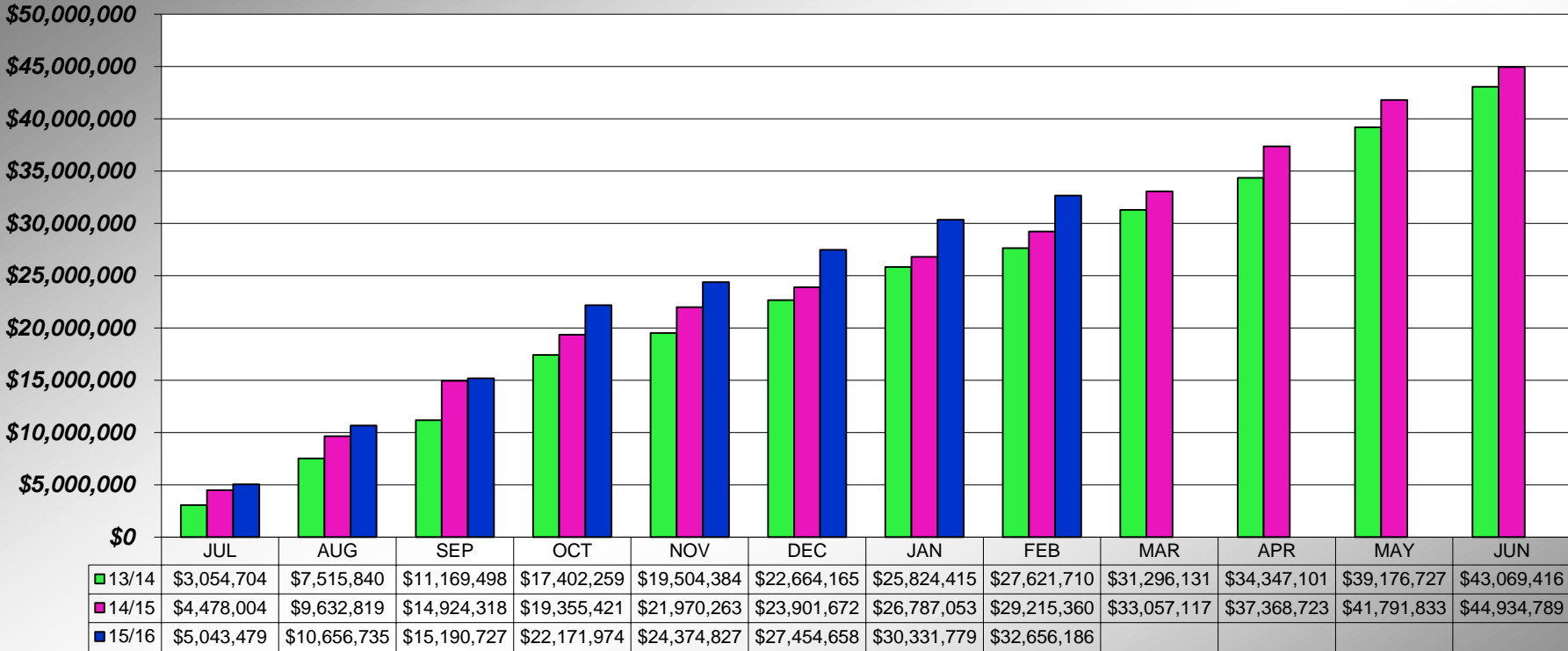

PLACER COUNTY BUILDING DEPARTMENT INDUSTRIAL VALUATION

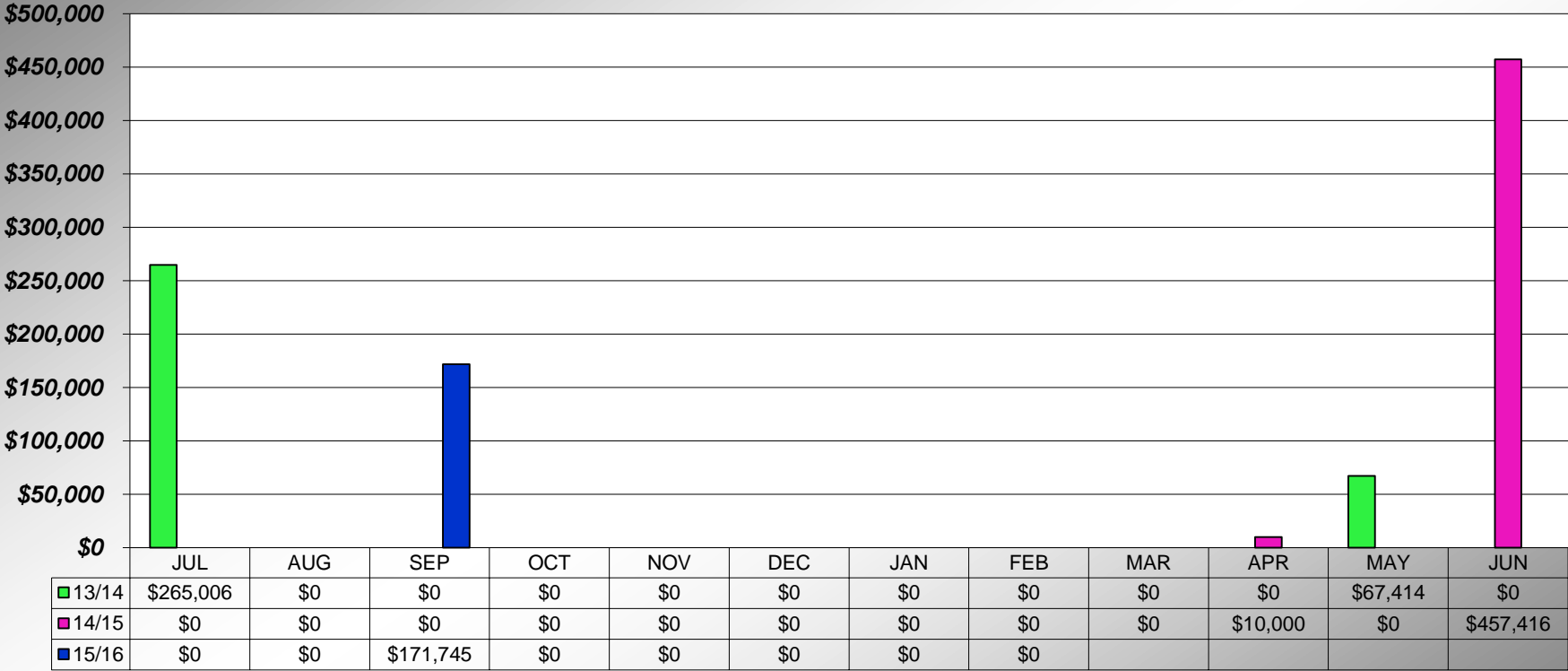

**PLACER COUNTY BUILDING DEPARTMENT
INDUSTRIAL
CUMULATIVE VALUATION**

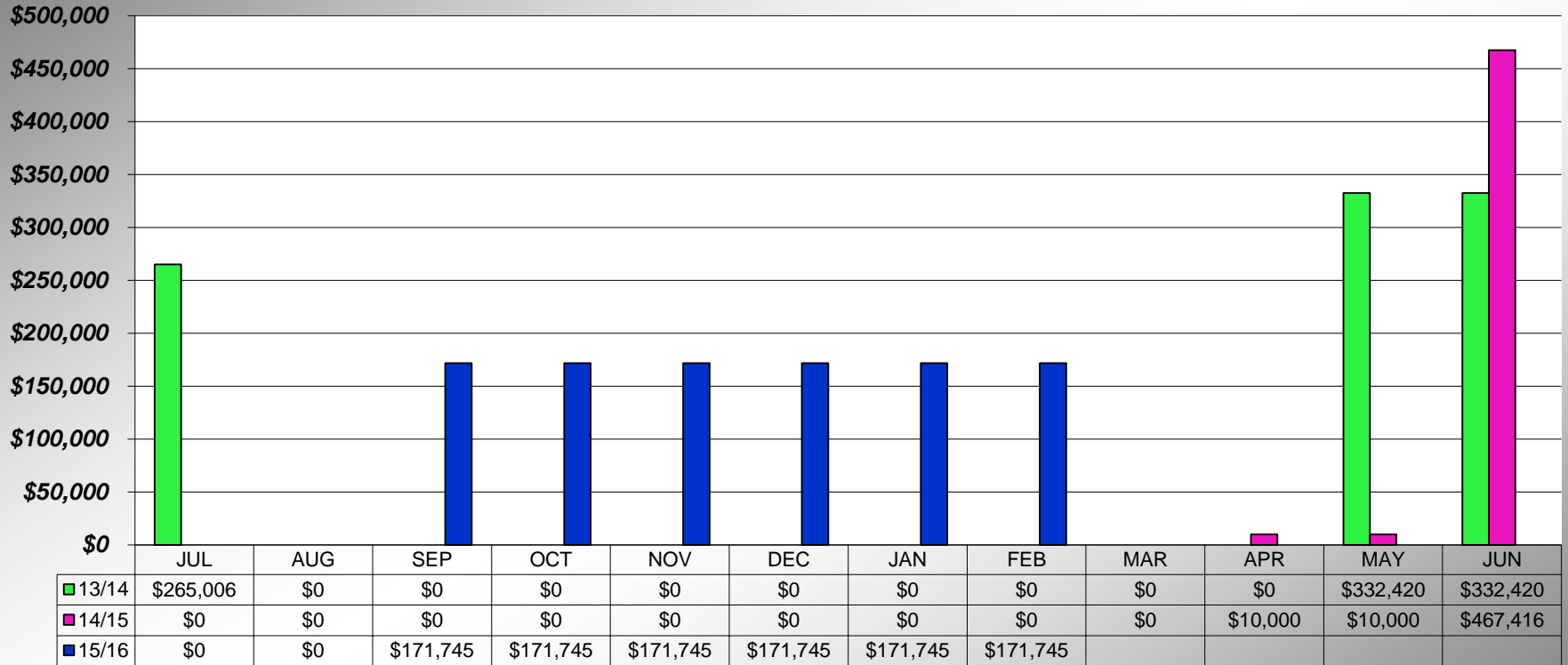

**PLACER COUNTY BUILDING DEPARTMENT
INSTITUTIONAL VALUATION**
(Elderly Resident Care Homes/ Churches/Schools)

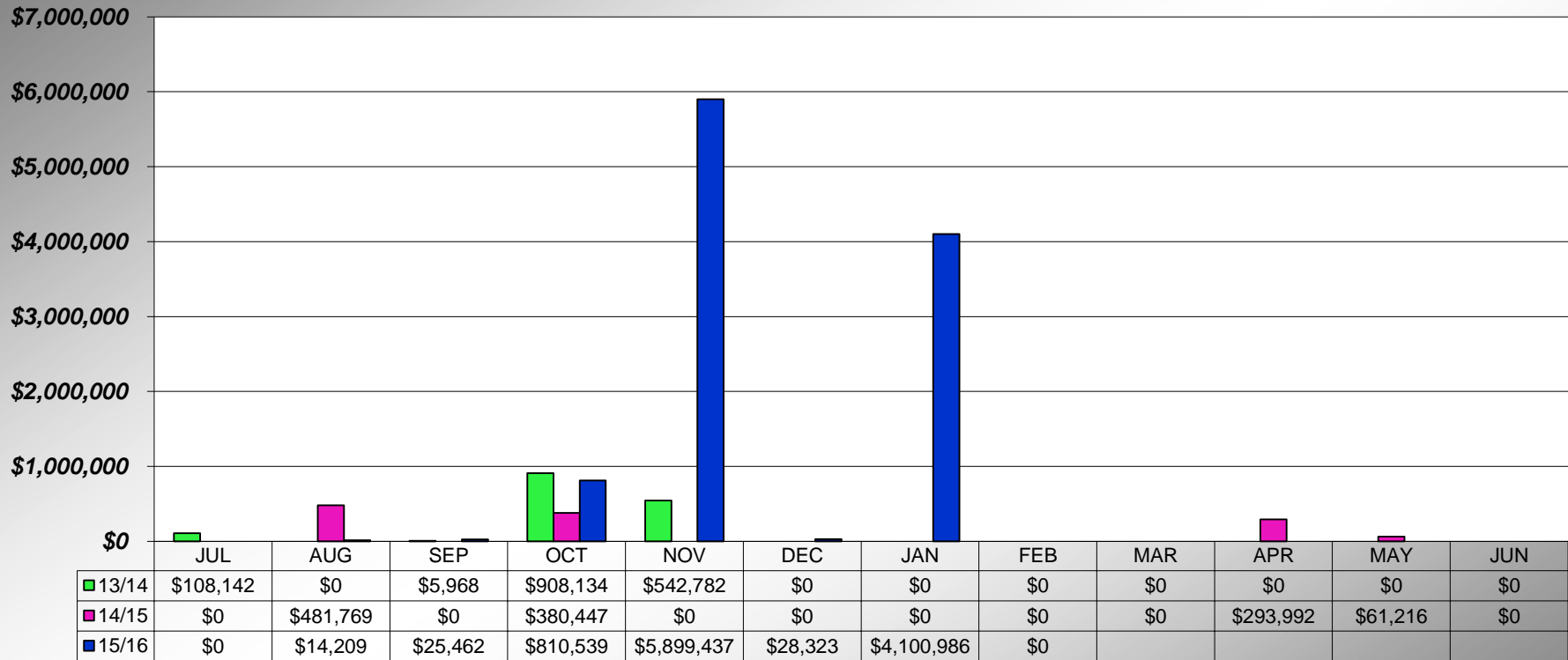

**PLACER COUNTY BUILDING DEPARTMENT
INSTITUTIONAL
CUMULATIVE VALUATION
(Elderly Resident Care Homes/ Churches/Schools)**

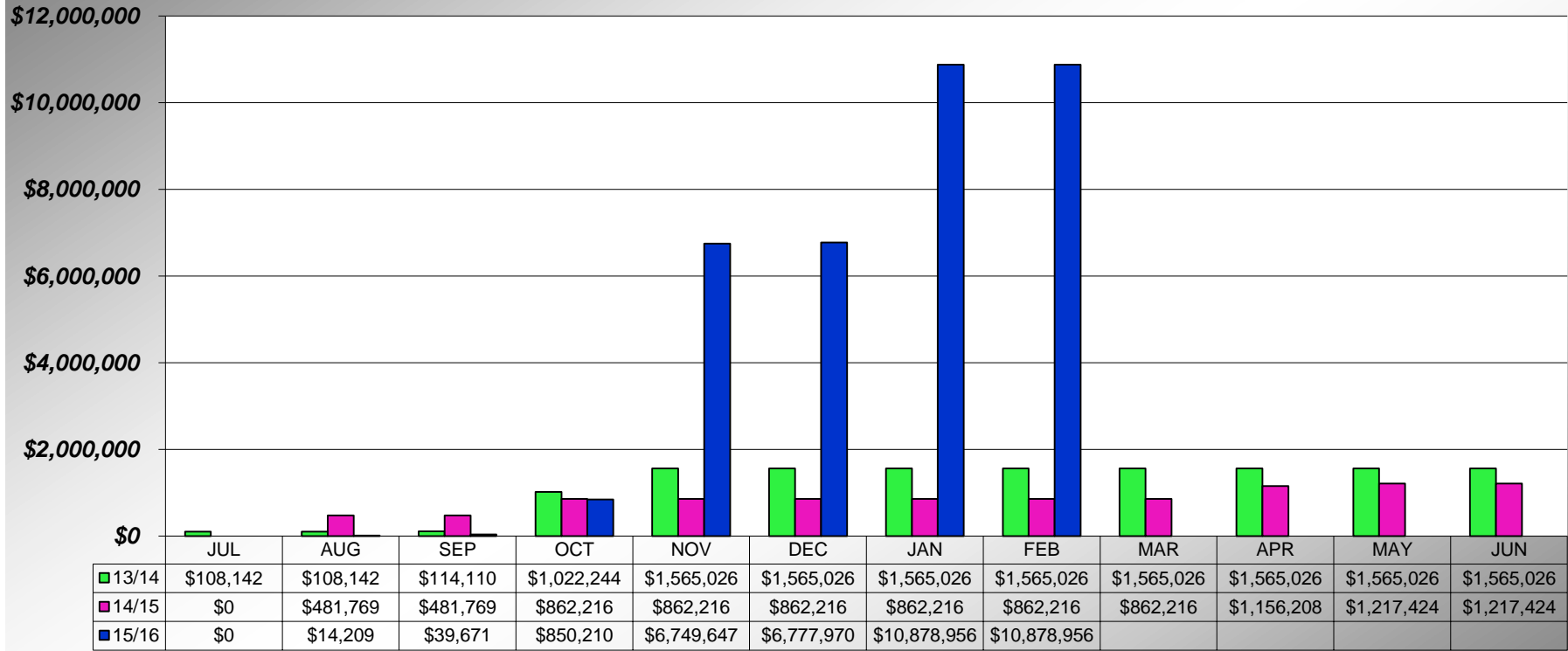

**PLACER COUNTY BUILDING DEPARTMENT
COMMERICAL VALUATION**
(Recreational Structures/Parking Garages/Service Stations/Offices/Banks/Stores)

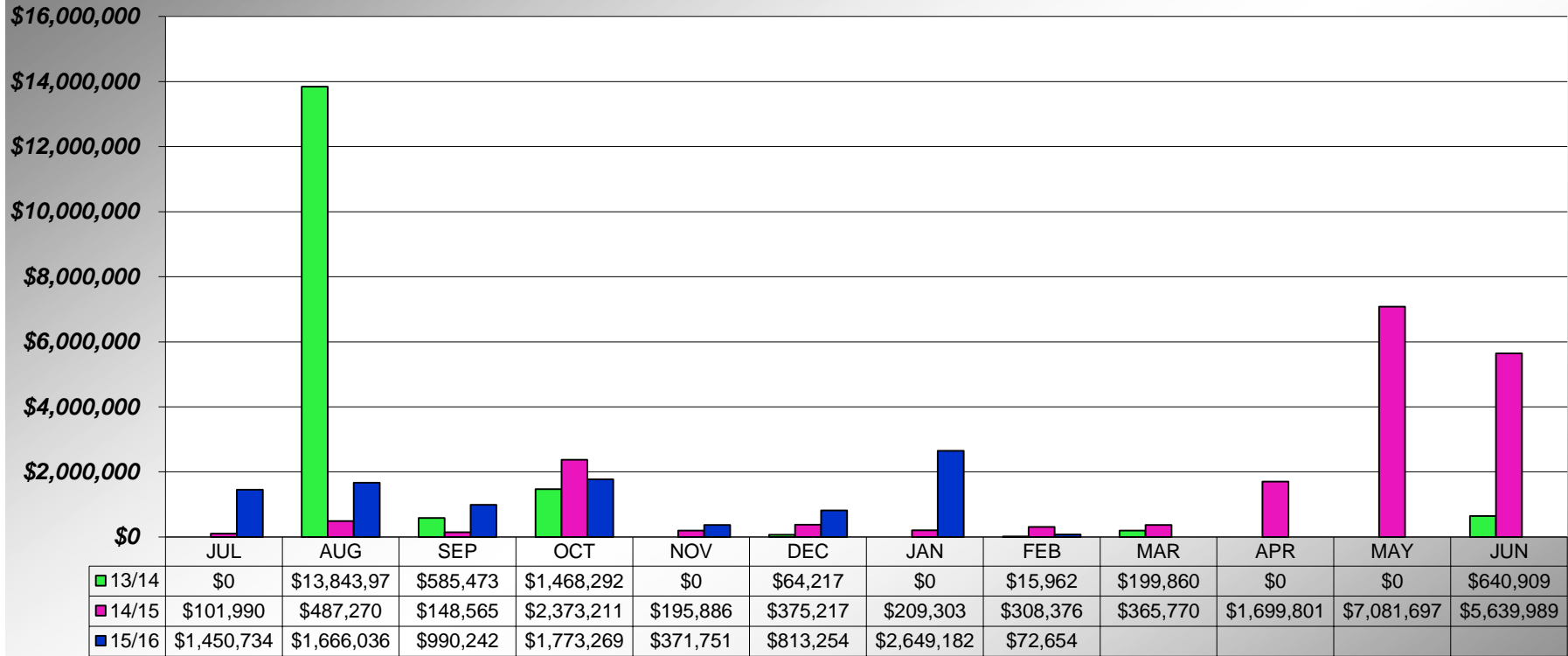

**PLACER COUNTY BUILDING DEPARTMENT
COMMERICAL
CUMULATIVE VALUATION**
(Recreational Structures/Parking Garages/Service Stations/Offices/Banks/Stores)

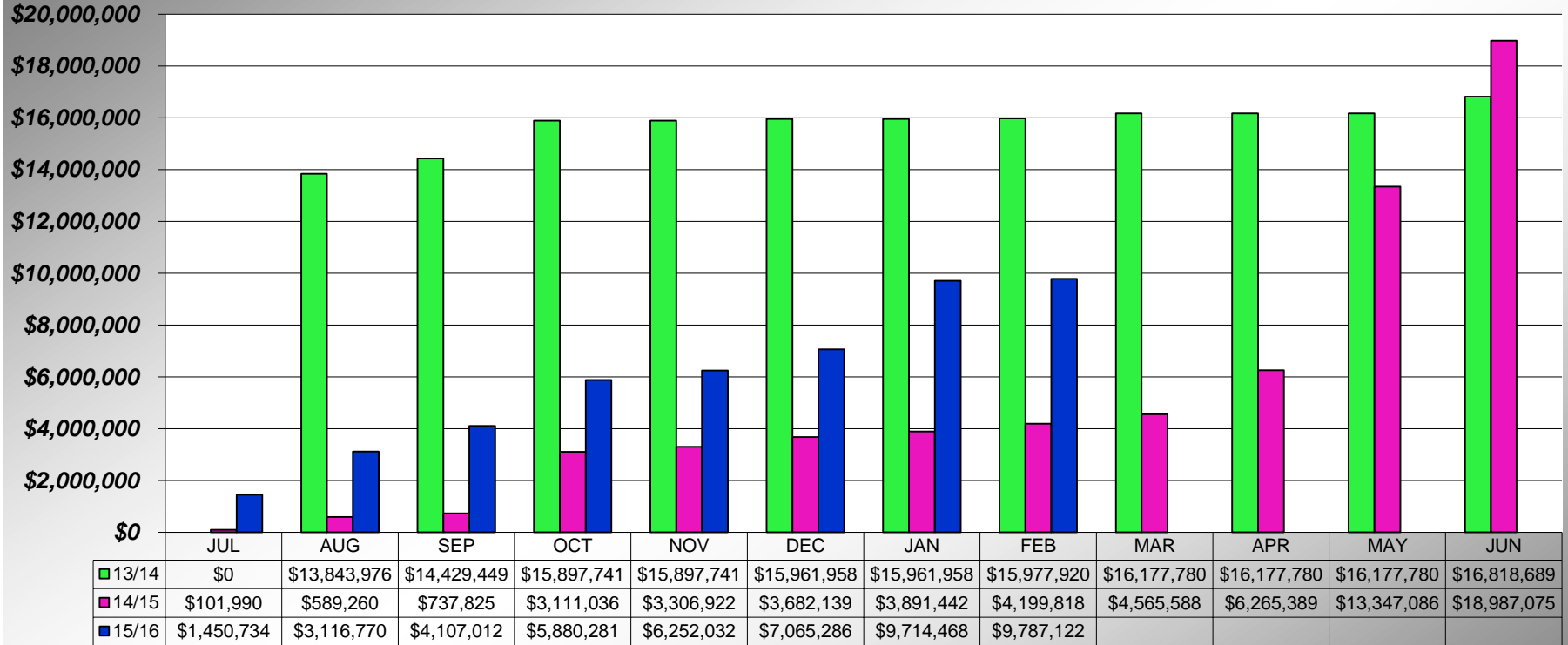

PLACER COUNTY BUILDING DEPARTMENT SFD PERMITS ISSUED SUSTAINABILITY

Custom & Subdivision Homes only
(does not include secondary dwellings or rebuilds)

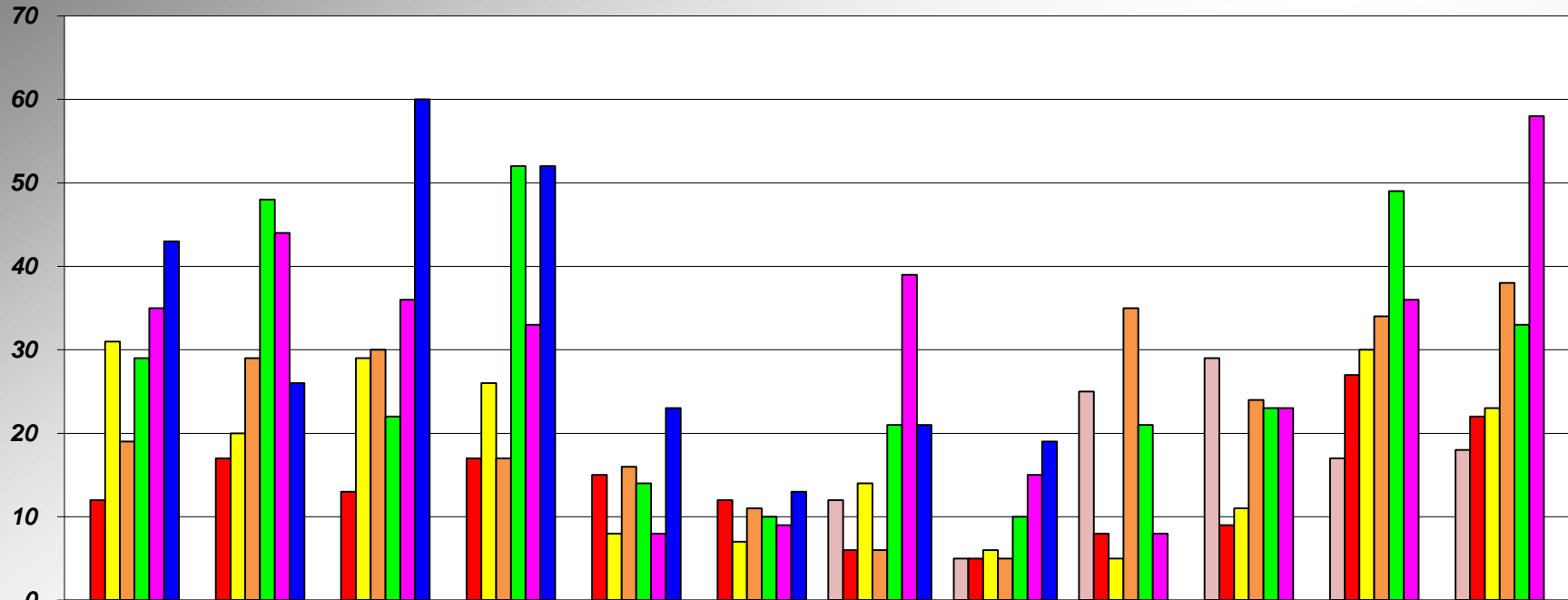

	JUL	AUG	SEPT	OCT	NOV	DEC	JAN	FEB	MAR	APR	MAY	JUN
09-10							12	5	25	29	17	18
10-11	12	17	13	17	15	12	6	5	8	9	27	22
11-12	31	20	29	26	8	7	14	6	5	11	30	23
12-13	19	29	30	17	16	11	6	5	35	24	34	38
13-14	29	48	22	52	14	10	21	10	21	23	49	33
14-15	35	44	36	33	8	9	39	15	8	23	36	58
15-16	43	26	60	52	23	13	21	19				

PLACER COUNTY BUILDING DEPARTMENT CUMULATIVE SFD PERMITS ISSUED SUSTAINABILITY

Custom & Subdivision Homes only
(does not include secondary dwellings or rebuilds)

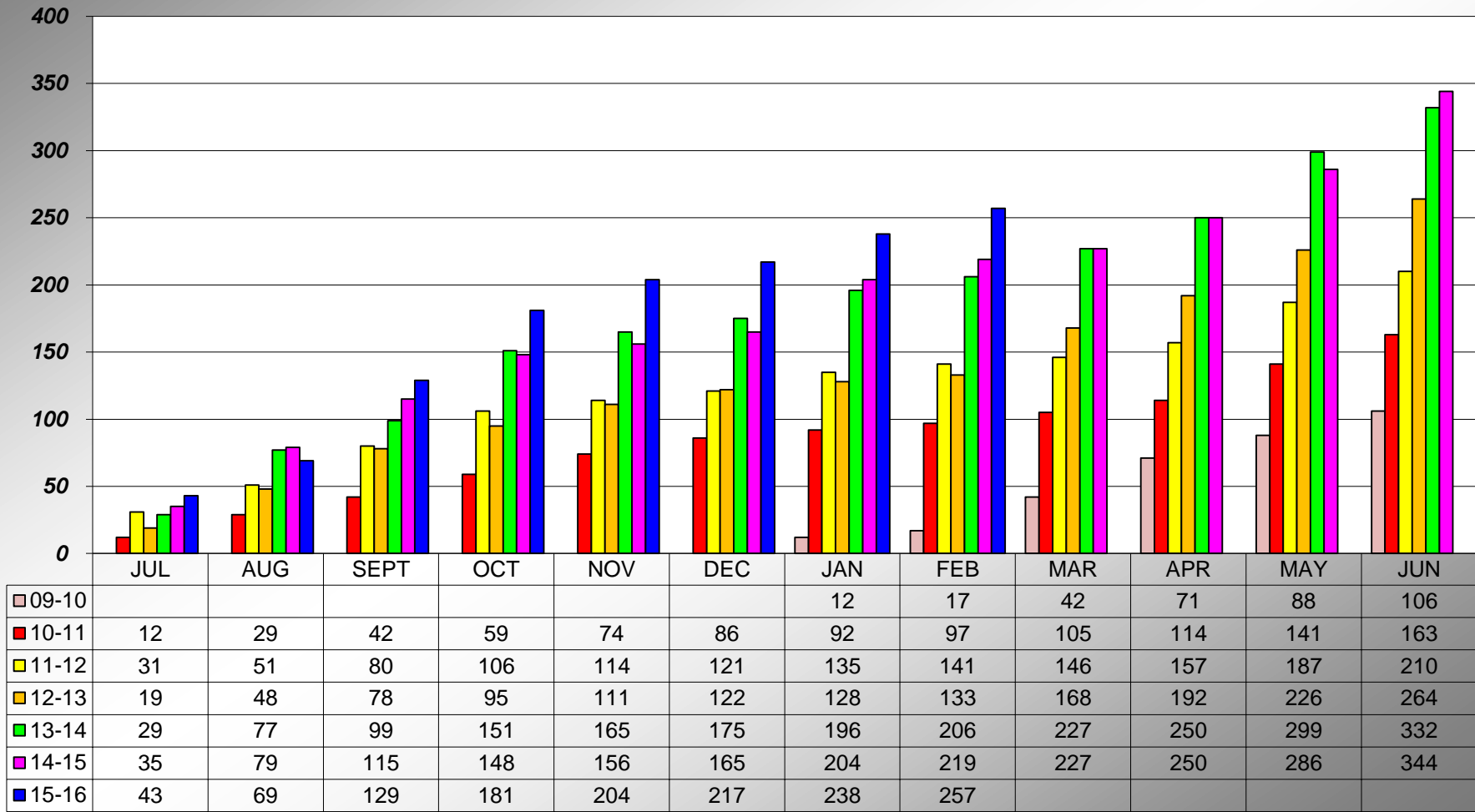

PLACER COUNTY BUILDING DEPARTMENT SFD PERMITS ISSUED

As reported to the U.S. Census Bureau
(includes custom, subdivision ,secondary, and rebuild homes)

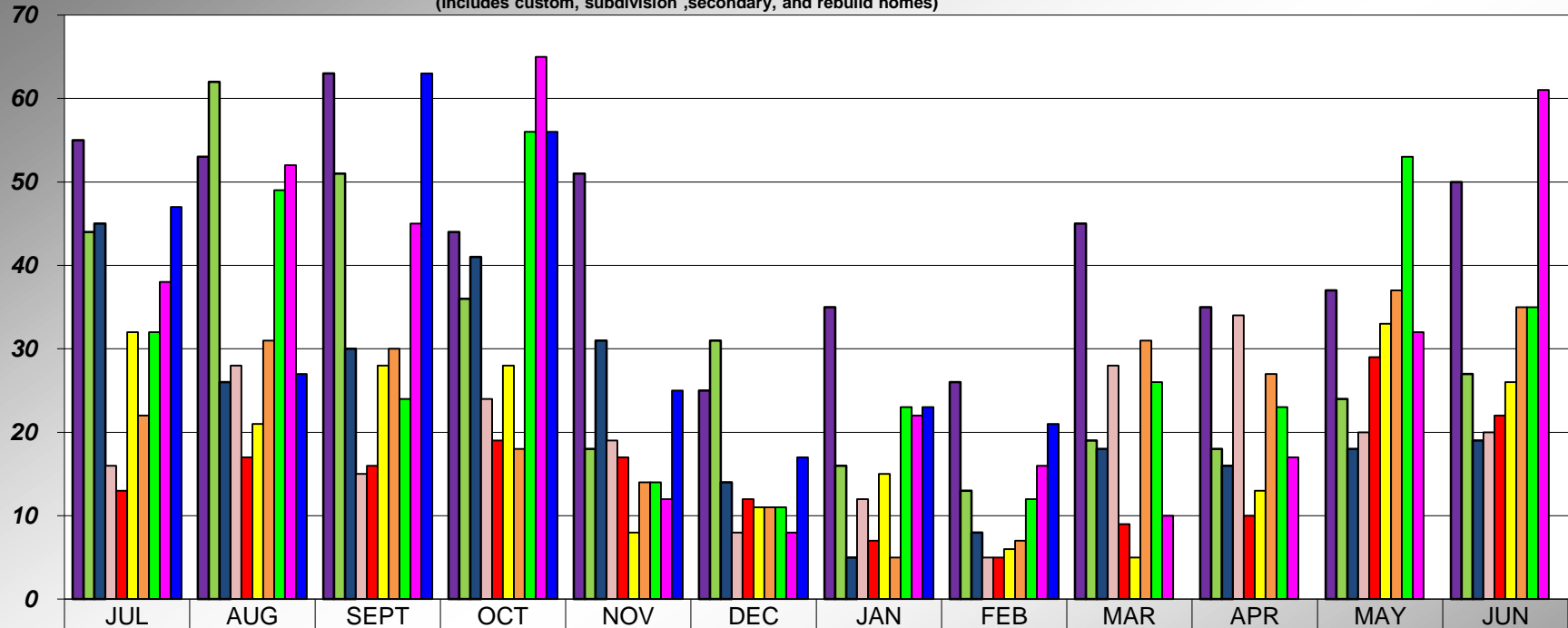

	JUL	AUG	SEPT	OCT	NOV	DEC	JAN	FEB	MAR	APR	MAY	JUN
■ 06-07	55	53	63	44	51	25	35	26	45	35	37	50
■ 07-08	44	62	51	36	18	31	16	13	19	18	24	27
■ 08-09	45	26	30	41	31	14	5	8	18	16	18	19
■ 09-10	16	28	15	24	19	8	12	5	28	34	20	20
■ 10-11	13	17	16	19	17	12	7	5	9	10	29	22
■ 11-12	32	21	28	28	8	11	15	6	5	13	33	26
■ 12-13	22	31	30	18	14	11	5	7	31	27	37	35
■ 13-14	32	49	24	56	14	11	23	12	26	23	53	35
■ 14-15	38	52	45	65	12	8	22	16	10	17	32	61
■ 15-16	47	27	63	56	25	17	23	21				

PLACER COUNTY BUILDING DEPARTMENT CUMULATIVE SFD PERMITS ISSUED

As reported to the U.S. Census Bureau
(includes custom, subdivision, secondary, and rebuild homes)

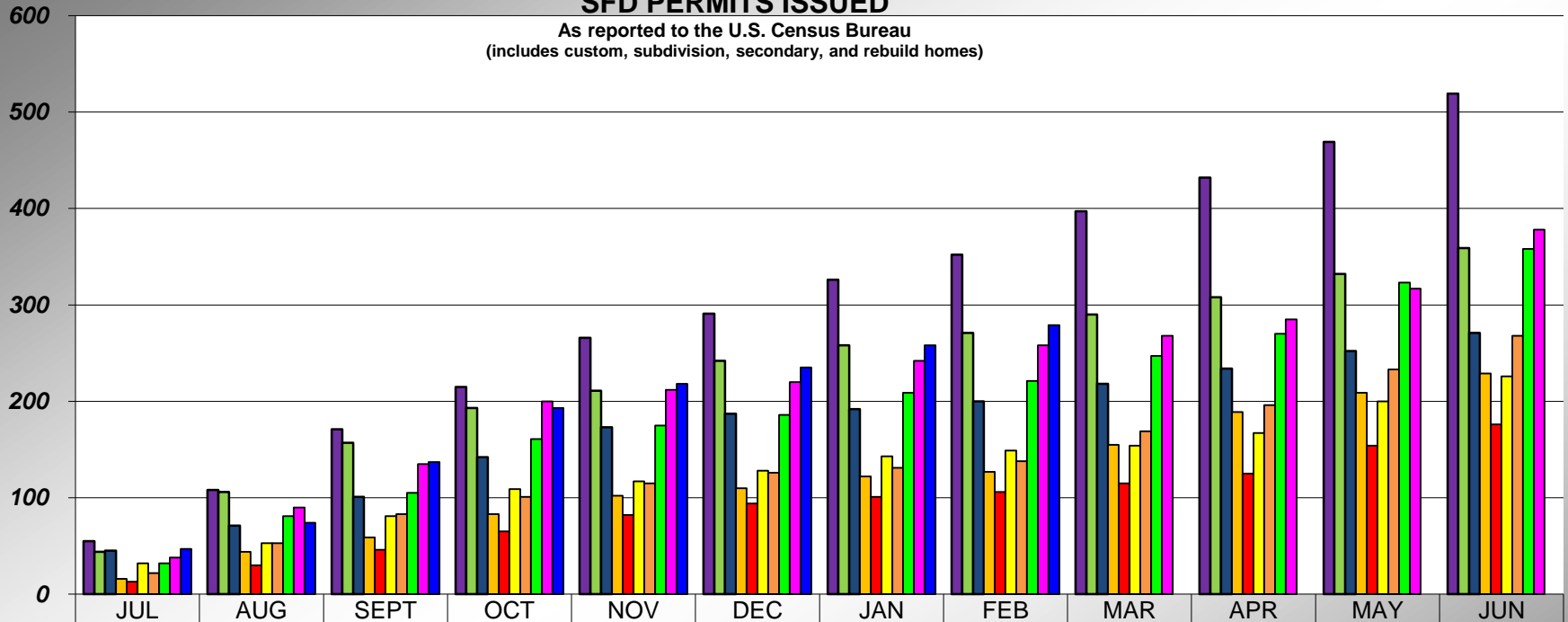

	JUL	AUG	SEPT	OCT	NOV	DEC	JAN	FEB	MAR	APR	MAY	JUN
06-07	55	108	171	215	266	291	326	352	397	432	469	519
07-08	44	106	157	193	211	242	258	271	290	308	332	359
08-09	45	71	101	142	173	187	192	200	218	234	252	271
09-10	16	44	59	83	102	110	122	127	155	189	209	229
10-11	13	30	46	65	82	94	101	106	115	125	154	176
11-12	32	53	81	109	117	128	143	149	154	167	200	226
12-13	22	53	83	101	115	126	131	138	169	196	233	268
13-14	32	81	105	161	175	186	209	221	247	270	323	358
14-15	38	90	135	200	212	220	242	258	268	285	317	378
15-16	47	74	137	193	218	235	258	279				

**PLACER COUNTY BUILDING DEPARTMENT
AUBURN - SFD PERMITS ISSUED**

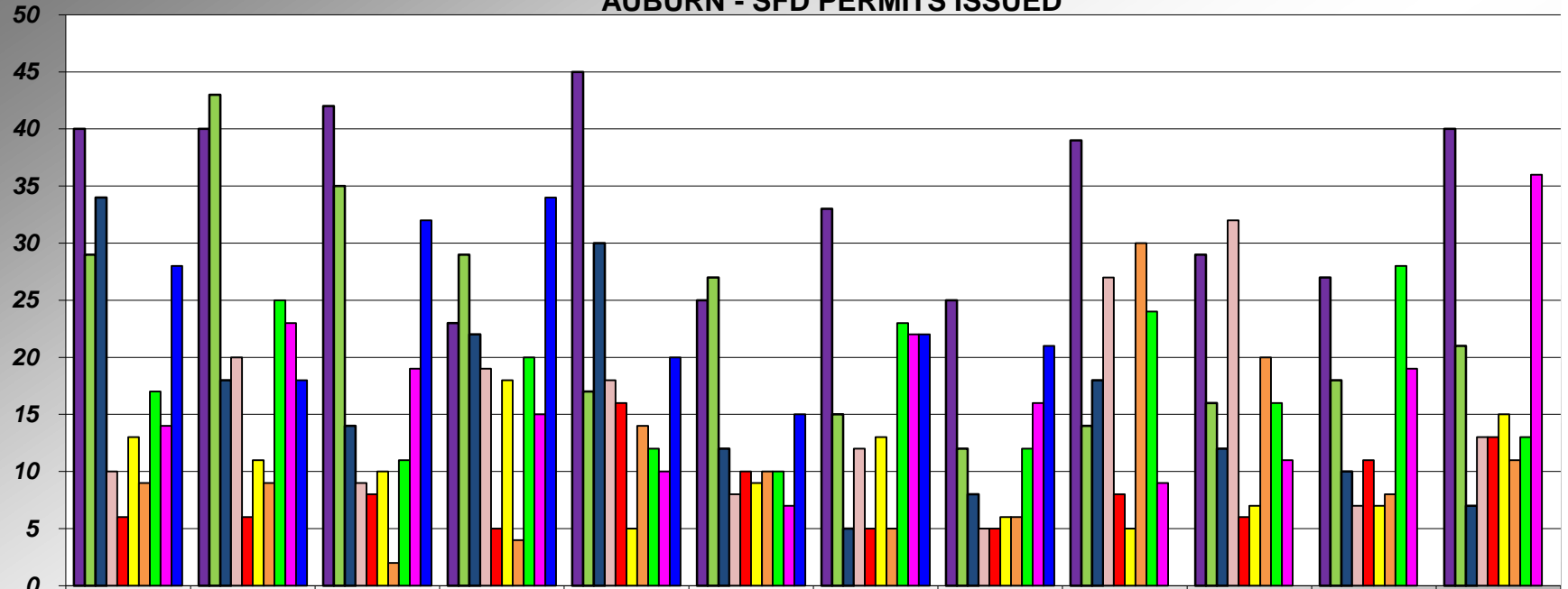

	JUL	AUG	SEPT	OCT	NOV	DEC	JAN	FEB	MAR	APR	MAY	JUN
06-07	40	40	42	23	45	25	33	25	39	29	27	40
07-08	29	43	35	29	17	27	15	12	14	16	18	21
08-09	34	18	14	22	30	12	5	8	18	12	10	7
09-10	10	20	9	19	18	8	12	5	27	32	7	13
10-11	6	6	8	5	16	10	5	5	8	6	11	13
11-12	13	11	10	18	5	9	13	6	5	7	7	15
12-13	9	9	2	4	14	10	5	6	30	20	8	11
13-14	17	25	11	20	12	10	23	12	24	16	28	13
14-15	14	23	19	15	10	7	22	16	9	11	19	36
15-16	28	18	32	34	20	15	22	21				

**PLACER COUNTY BUILDING DEPARTMENT
AUBURN CUMULATIVE
SFD PERMITS ISSUED**

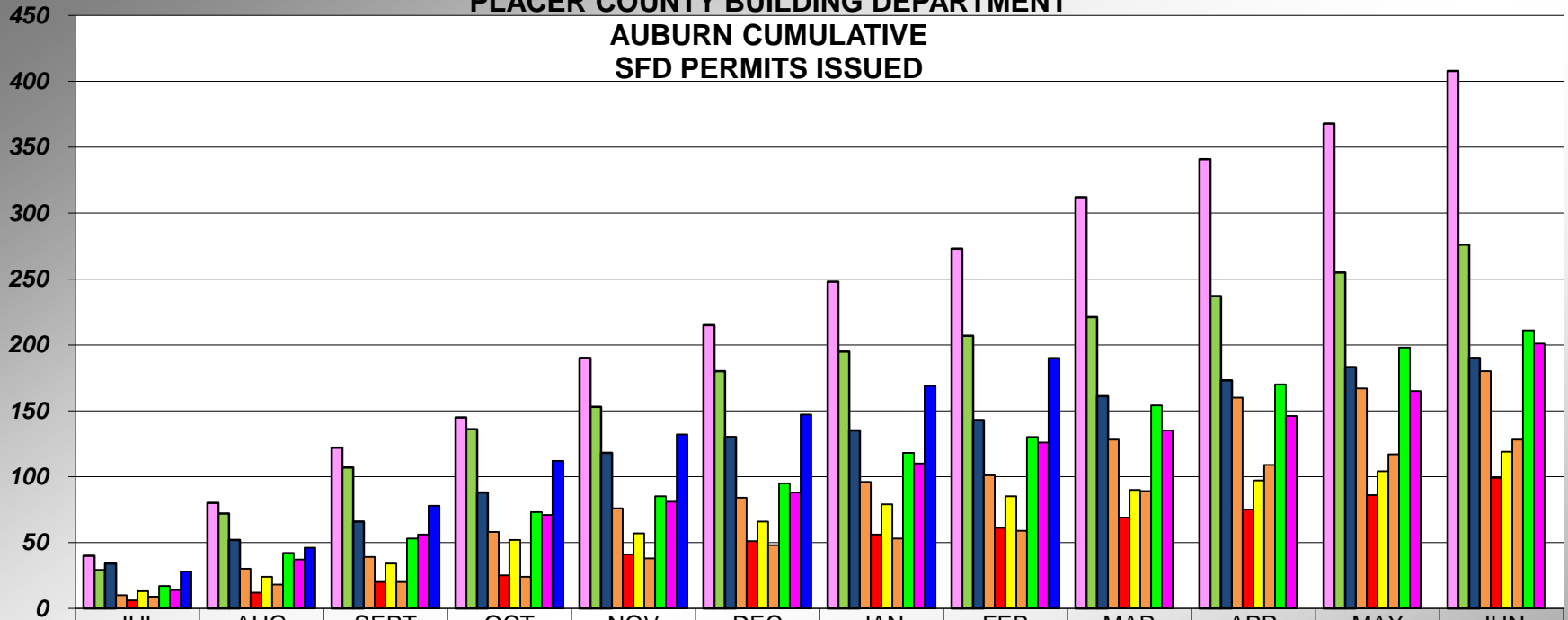

	JUL	AUG	SEPT	OCT	NOV	DEC	JAN	FEB	MAR	APR	MAY	JUN
06-07	40	80	122	145	190	215	248	273	312	341	368	408
07-08	29	72	107	136	153	180	195	207	221	237	255	276
08-09	34	52	66	88	118	130	135	143	161	173	183	190
09-10	10	30	39	58	76	84	96	101	128	160	167	180
10-11	6	12	20	25	41	51	56	61	69	75	86	99
11-12	13	24	34	52	57	66	79	85	90	97	104	119
12-13	9	18	20	24	38	48	53	59	89	109	117	128
13-14	17	42	53	73	85	95	118	130	154	170	198	211
14-15	14	37	56	71	81	88	110	126	135	146	165	201
15-16	28	46	78	112	132	147	169	190				

**PLACER COUNTY BUILDING DEPARTMENT
TAHOE - SFD PERMITS ISSUED**

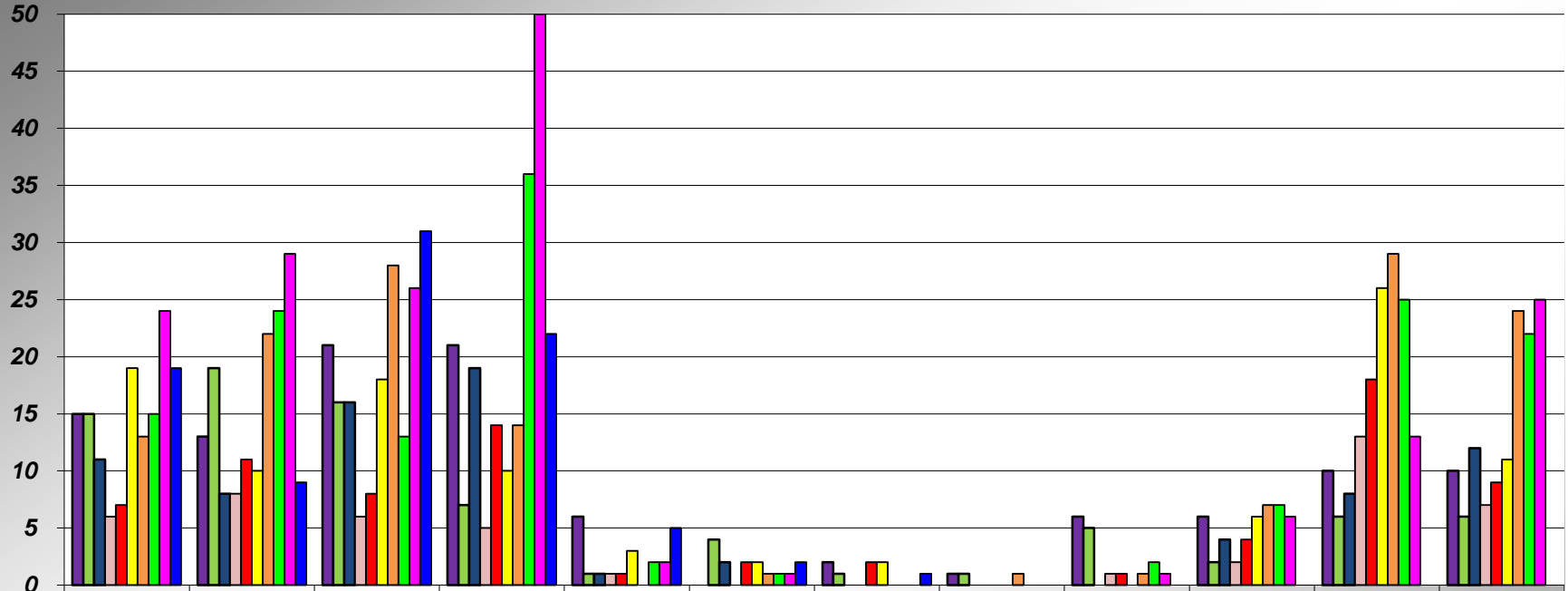

	JUL	AUG	SEPT	OCT	NOV	DEC	JAN	FEB	MAR	APR	MAY	JUN
■ 06-07	15	13	21	21	6	0	2	1	6	6	10	10
■ 07-08	15	19	16	7	1	4	1	1	5	2	6	6
■ 08-09	11	8	16	19	1	2	0	0	0	4	8	12
■ 09-10	6	8	6	5	1	0	0	0	1	2	13	7
■ 10-11	7	11	8	14	1	2	2	0	1	4	18	9
■ 11-12	19	10	18	10	3	2	2	0	0	6	26	11
■ 12-13	13	22	28	14	0	1	0	1	1	7	29	24
■ 13-14	15	24	13	36	2	1	0	0	2	7	25	22
■ 14-15	24	29	26	50	2	1	0	0	1	6	13	25
■ 15-16	19	9	31	22	5	2	1	0				

**PLACER COUNTY BUILDING DEPARTMENT
TAHOE CUMULATIVE
SFD PERMITS ISSUED**

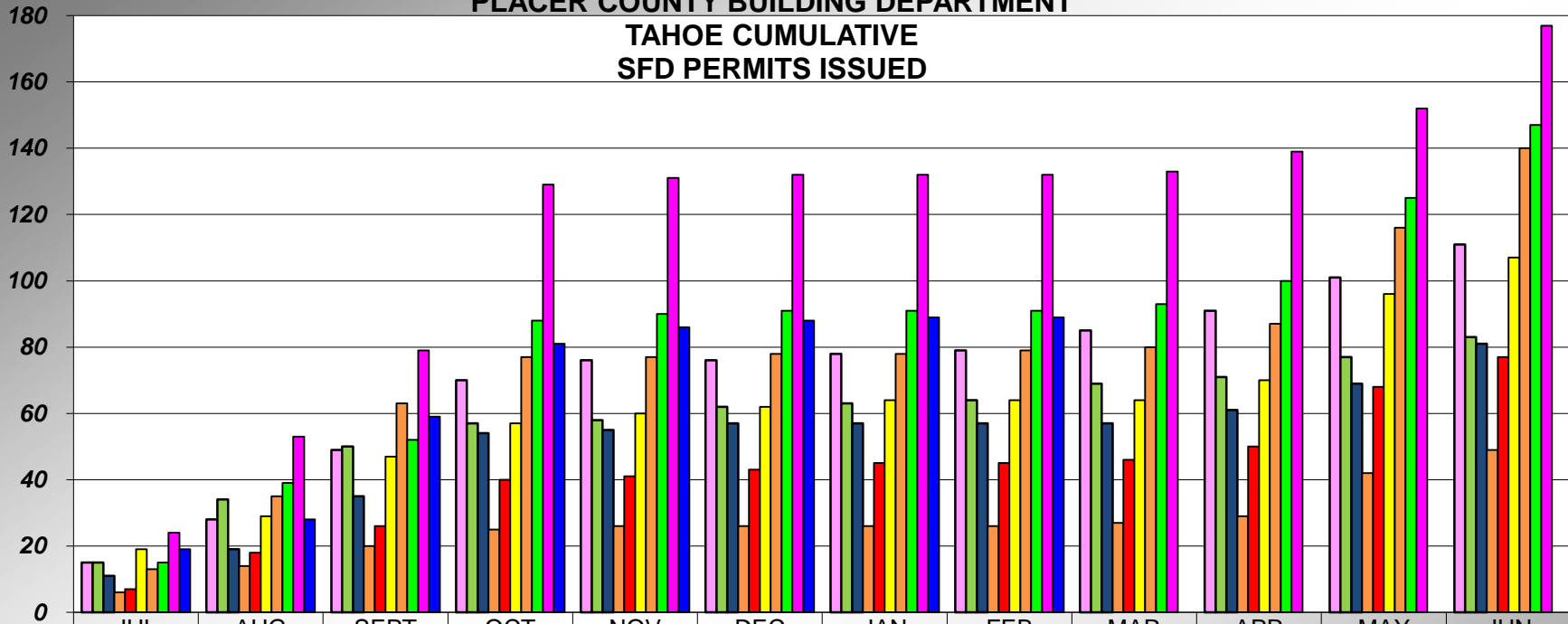

	JUL	AUG	SEPT	OCT	NOV	DEC	JAN	FEB	MAR	APR	MAY	JUN
06-07	15	28	49	70	76	76	78	79	85	91	101	111
07-08	15	34	50	57	58	62	63	64	69	71	77	83
08-09	11	19	35	54	55	57	57	57	57	61	69	81
09-10	6	14	20	25	26	26	26	26	27	29	42	49
10-11	7	18	26	40	41	43	45	45	46	50	68	77
11-12	19	29	47	57	60	62	64	64	64	70	96	107
12-13	13	35	63	77	77	78	78	79	80	87	116	140
13-14	15	39	52	88	90	91	91	91	93	100	125	147
14-15	24	53	79	129	131	132	132	132	133	139	152	177
15-16	19	28	59	81	86	88	89	89				

PLACER COUNTY BUILDING DEPARTMENT

COMMERCIAL PERMITS ISSUED

(excludes demo permits)

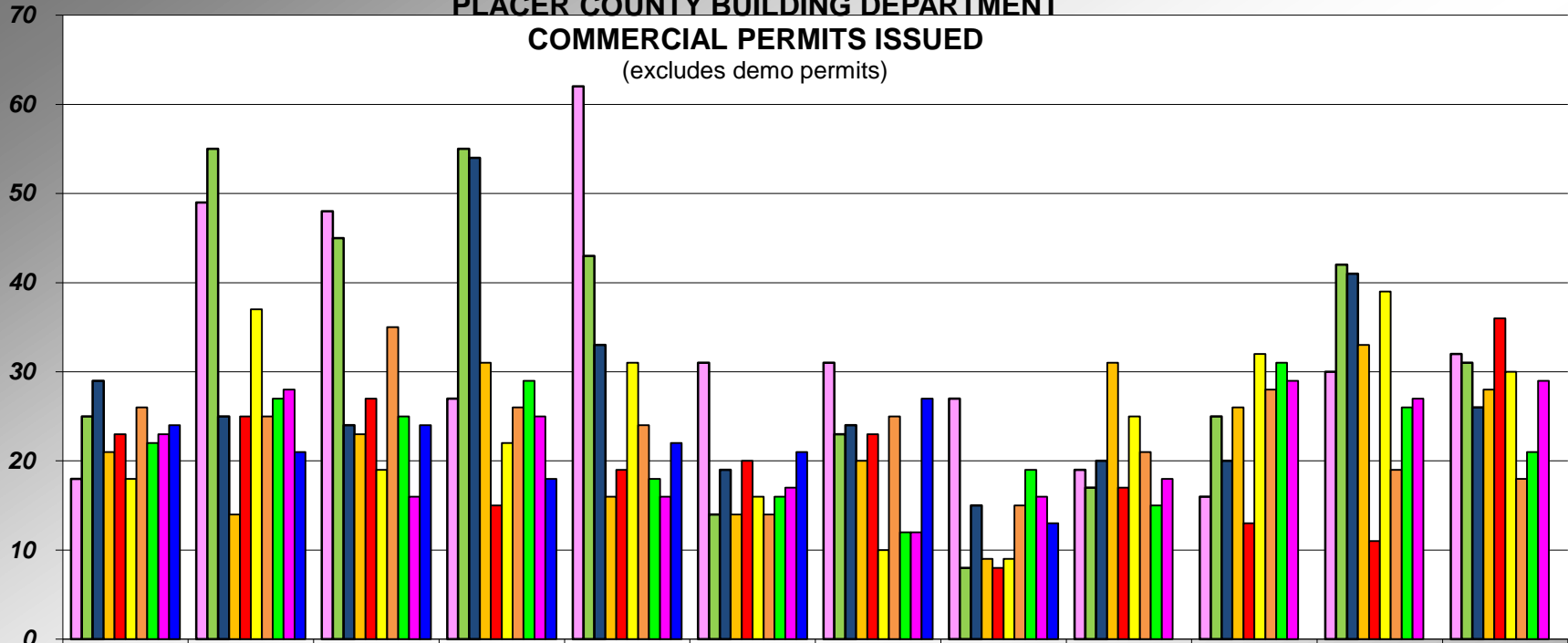

	JUL	AUG	SEP	OCT	NOV	DEC	JAN	FEB	MAR	APR	MAY	JUN
06-07	18	49	48	27	62	31	31	27	19	16	30	32
07-08	25	55	45	55	43	14	23	8	17	25	42	31
08-09	29	25	24	54	33	19	24	15	20	20	41	26
09-10	21	14	23	31	16	14	20	9	31	26	33	28
10-11	23	25	27	15	19	20	23	8	17	13	11	36
11-12	18	37	19	22	31	16	10	9	25	32	39	30
12-13	26	25	35	26	24	14	25	15	21	28	19	18
13-14	22	27	25	29	18	16	12	19	15	31	26	21
14-15	23	28	16	25	16	17	12	16	18	29	27	29
15-16	24	21	24	18	22	21	27	13				

**PLACER COUNTY BUILDING DEPARTMENT
CUMULATIVE
COMMERCIAL PERMITS ISSUED**
(excludes demo permits)

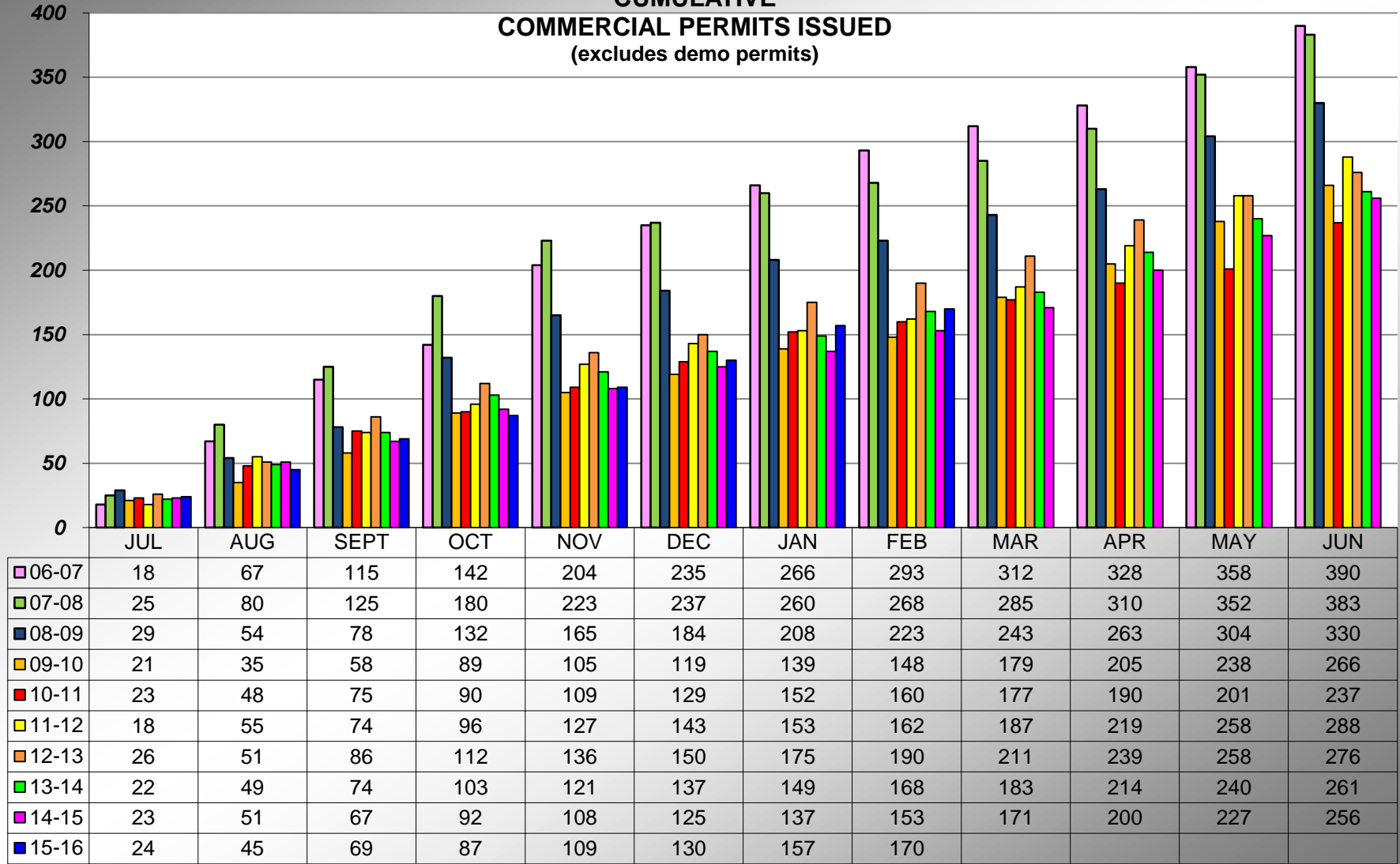

PLACER COUNTY BUILDING DEPARTMENT TOTAL PERMITS ISSUED

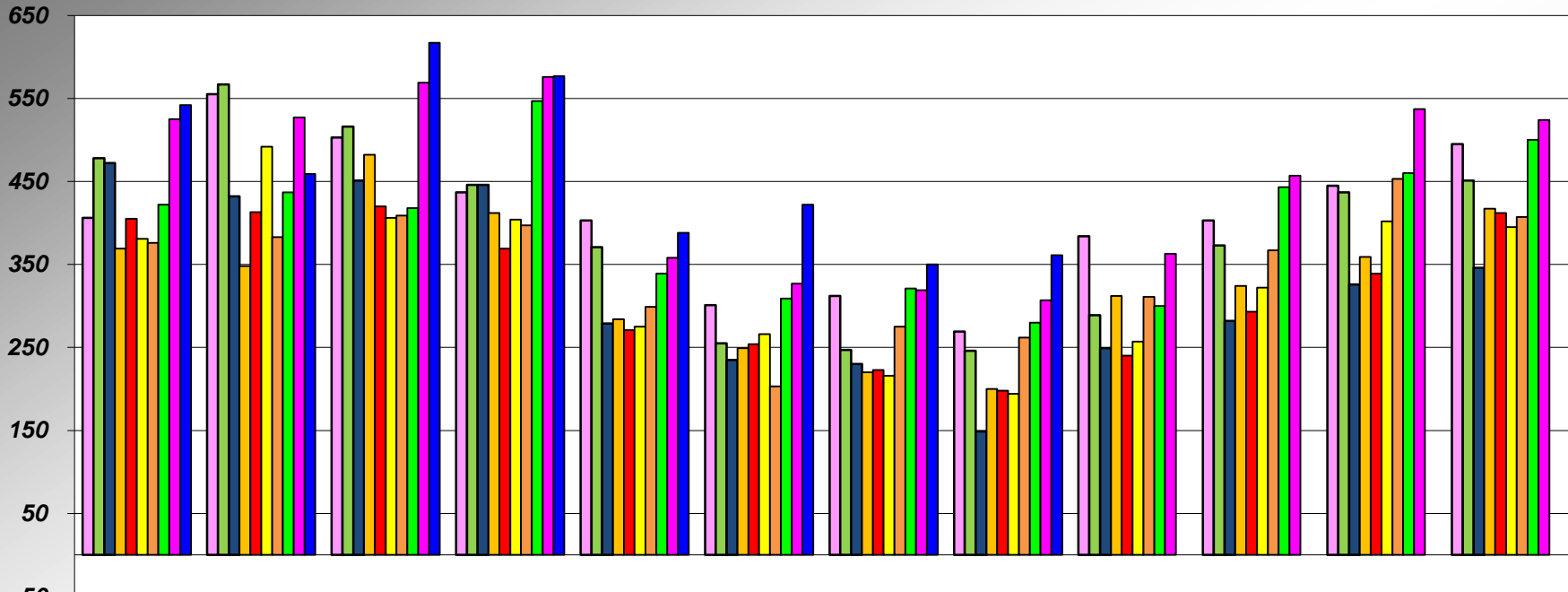

	JUL	AUG	SEP	OCT	NOV	DEC	JAN	FEB	MAR	APR	MAY	JUN
06-07	406	555	503	437	403	301	312	269	384	403	445	495
07-08	478	567	516	446	371	255	247	246	289	373	437	451
08-09	472	432	451	446	279	235	230	149	249	282	326	346
09-10	369	348	482	412	284	249	220	200	312	324	359	417
10-11	405	413	420	369	271	254	223	198	240	293	339	412
11-12	381	492	406	404	275	266	216	194	257	322	402	395
12-13	376	383	409	397	299	203	275	262	311	367	453	407
13-14	422	437	418	547	339	309	321	280	300	443	460	500
14-15	525	527	569	576	358	327	319	307	363	457	537	524
15-16	542	459	617	577	388	422	350	361				

PLACER COUNTY BUILDING DEPARTMENT CUMULATIVE PERMITS ISSUED

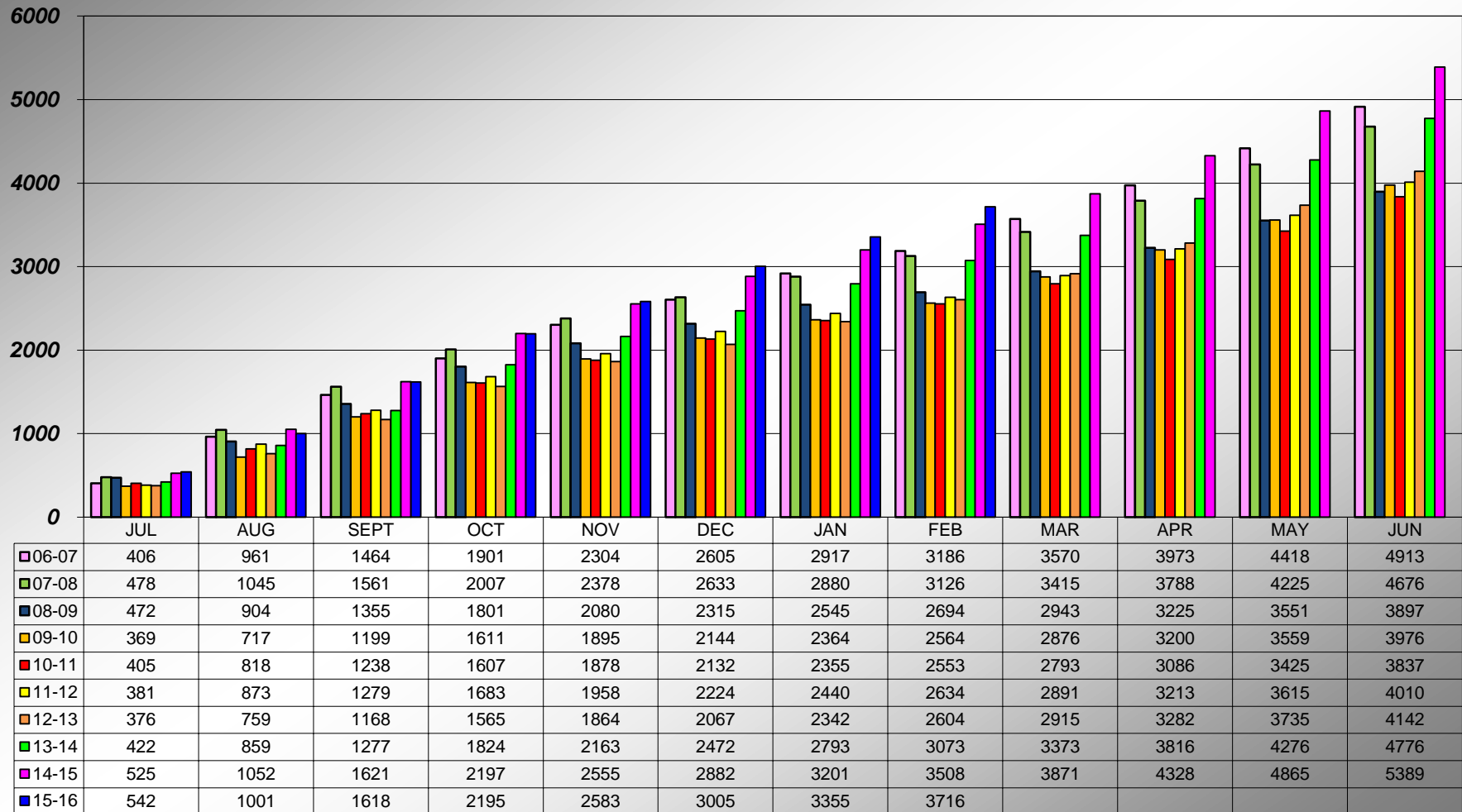

**PLACER COUNTY BUILDING DEPARTMENT
AUBURN CUMULATIVE
TOTAL PERMITS ISSUED**

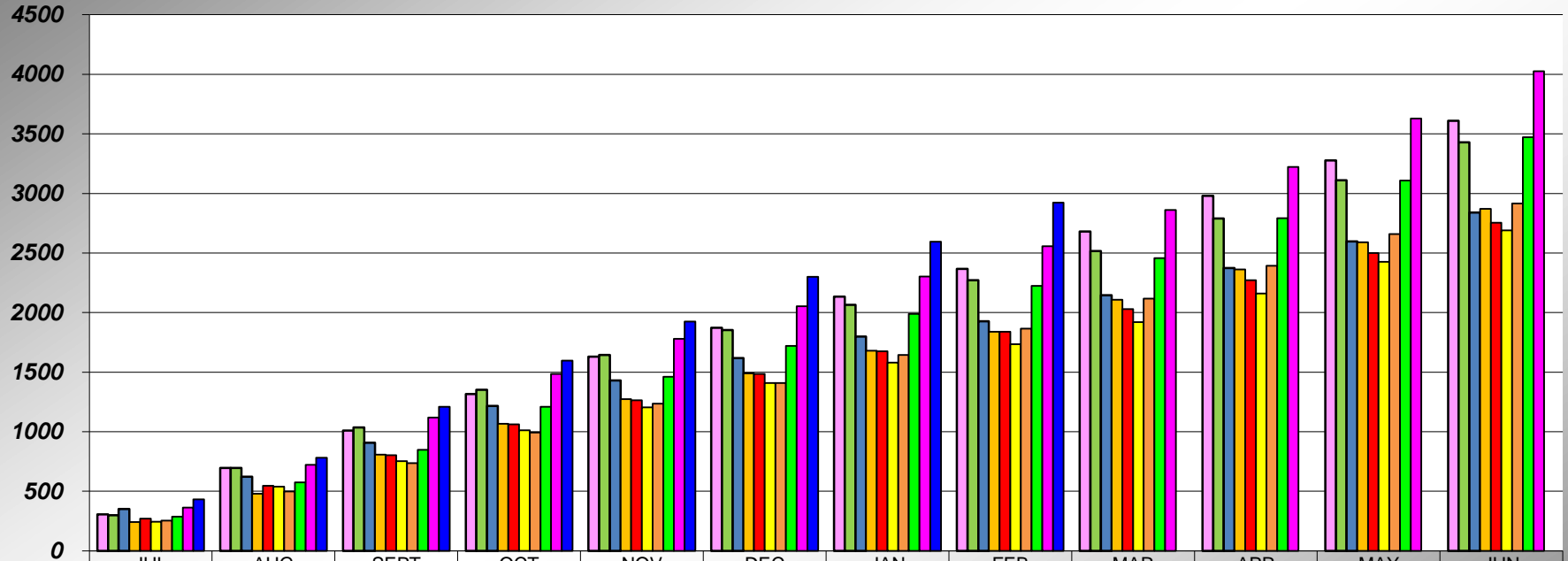

	JUL	AUG	SEPT	OCT	NOV	DEC	JAN	FEB	MAR	APR	MAY	JUN
06-07	305	695	1009	1316	1630	1872	2133	2366	2680	2981	3276	3609
07-08	298	696	1036	1352	1643	1854	2064	2271	2516	2789	3110	3430
08-09	352	621	908	1216	1430	1617	1799	1928	2146	2374	2598	2839
09-10	242	479	808	1066	1273	1489	1679	1838	2107	2363	2591	2870
10-11	270	547	802	1062	1263	1485	1675	1838	2029	2272	2500	2755
11-12	244	540	752	1012	1204	1408	1581	1734	1921	2159	2425	2691
12-13	253	499	737	993	1235	1408	1645	1865	2117	2393	2659	2915
13-14	286	574	847	1210	1461	1719	1988	2223	2458	2793	3109	3471
14-15	362	721	1119	1484	1780	2053	2303	2558	2861	3222	3630	4025
15-16	433	782	1208	1597	1925	2301	2596	2924				

**PLACER COUNTY BUILDING DEPARTMENT
TAHOE CUMULATIVE
TOTAL PERMITS ISSUED**

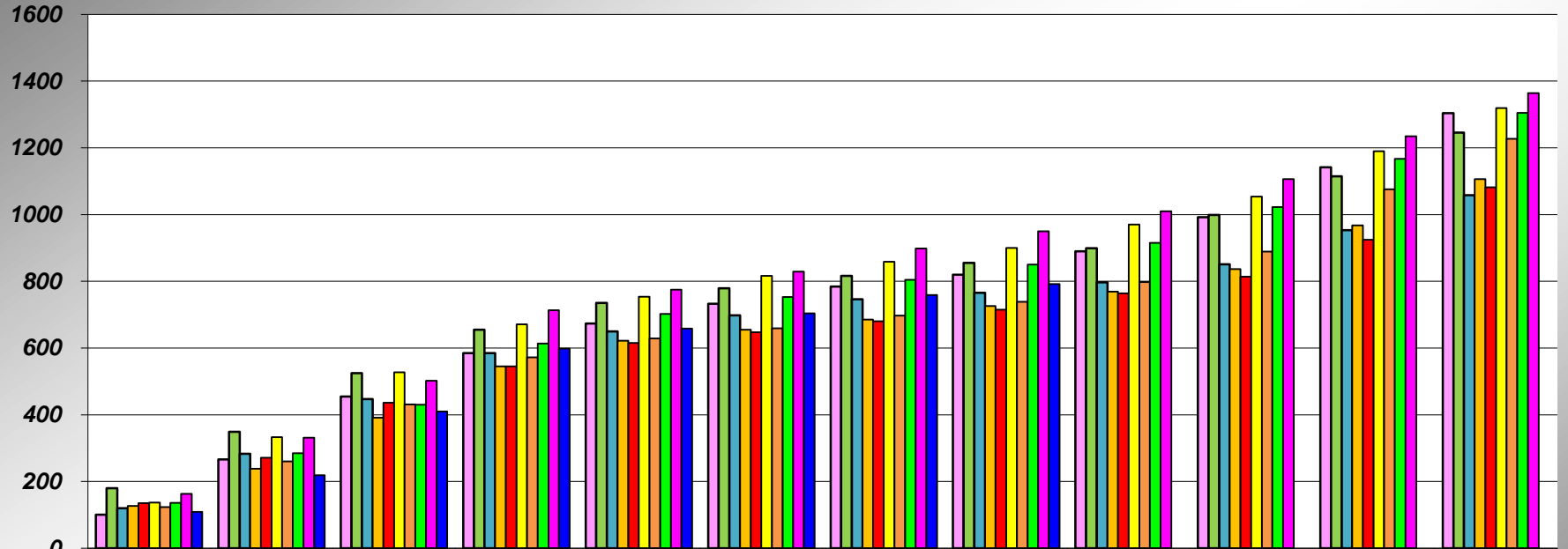

	JUL	AUG	SEPT	OCT	NOV	DEC	JAN	FEB	MAR	APR	MAY	JUN
06-07	101	266	455	585	674	733	784	820	890	992	1142	1304
07-08	180	349	525	655	735	779	816	855	899	999	1115	1246
08-09	120	283	447	585	650	698	746	766	797	851	953	1058
09-10	127	238	391	545	622	655	685	726	769	837	968	1106
10-11	135	271	436	545	615	647	680	715	764	814	925	1082
11-12	137	333	527	671	754	816	859	900	970	1054	1190	1319
12-13	123	260	431	572	629	659	697	739	798	889	1076	1227
13-14	136	285	430	614	702	753	805	850	915	1023	1167	1305
14-15	163	331	502	713	775	829	898	950	1010	1106	1235	1364
15-16	109	219	410	598	658	704	759	792				

**PLACER COUNTY BUILDING DEPARTMENT
NUMBER OF RESIDENTIAL ADD/ALTERS**

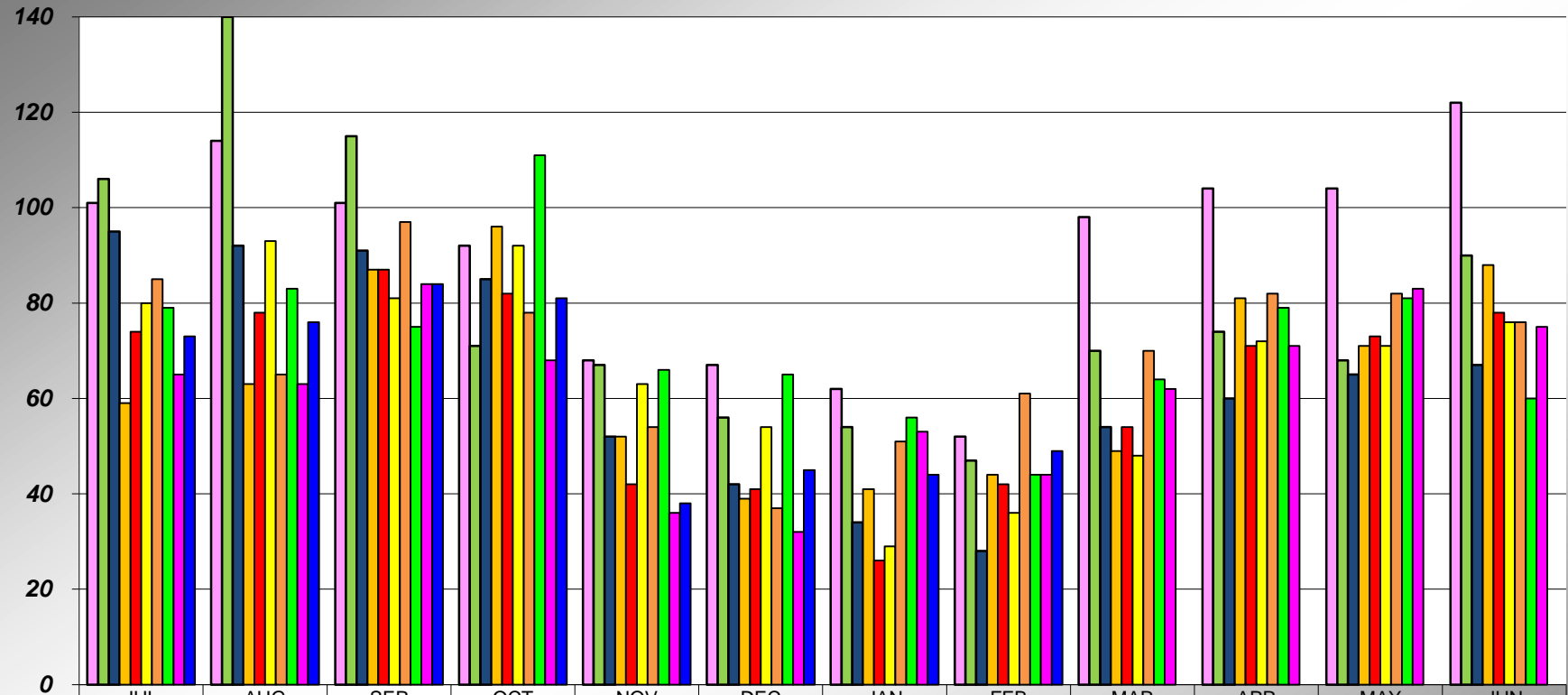

	JUL	AUG	SEP	OCT	NOV	DEC	JAN	FEB	MAR	APR	MAY	JUN
06-07	101	114	101	92	68	67	62	52	98	104	104	122
07-08	106	140	115	71	67	56	54	47	70	74	68	90
08-09	95	92	91	85	52	42	34	28	54	60	65	67
09-10	59	63	87	96	52	39	41	44	49	81	71	88
10-11	74	78	87	82	42	41	26	42	54	71	73	78
11-12	80	93	81	92	63	54	29	36	48	72	71	76
12-13	85	65	97	78	54	37	51	61	70	82	82	76
13-14	79	83	75	111	66	65	56	44	64	79	81	60
14-15	65	63	84	68	36	32	53	44	62	71	83	75
15-16	73	76	84	81	38	45	44	49				

**PLACER COUNTY BUILDING DEPARTMENT
CUMULATIVE NUMBER OF RESIDENTIAL ADD/ALTERS**

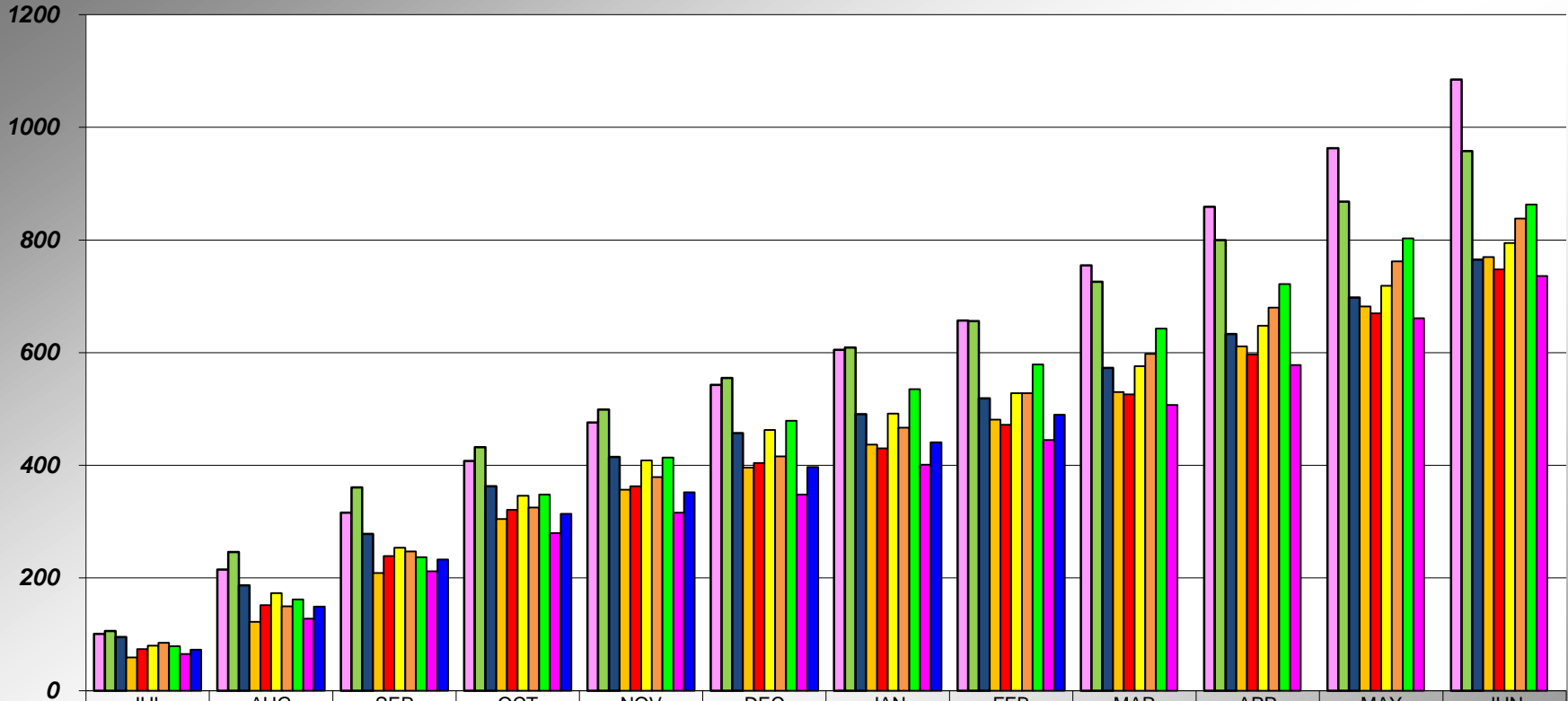

	JUL	AUG	SEP	OCT	NOV	DEC	JAN	FEB	MAR	APR	MAY	JUN
06-07	101	215	316	408	476	543	605	657	755	859	963	1085
07-08	106	246	361	432	499	555	609	656	726	800	868	958
08-09	95	187	278	363	415	457	491	519	573	633	698	765
09-10	59	122	209	305	357	396	437	481	530	611	682	770
10-11	74	152	239	321	363	404	430	472	526	597	670	748
11-12	80	173	254	346	409	463	492	528	576	648	719	795
12-13	85	150	247	325	379	416	467	528	598	680	762	838
13-14	79	162	237	348	414	479	535	579	643	722	803	863
14-15	65	128	212	280	316	348	401	445	507	578	661	736
15-16	73	149	233	314	352	397	441	490				

**PLACER COUNTY BUILDING DEPARTMENT
NUMBER OF RESIDENTIAL SOLAR PERMITS**

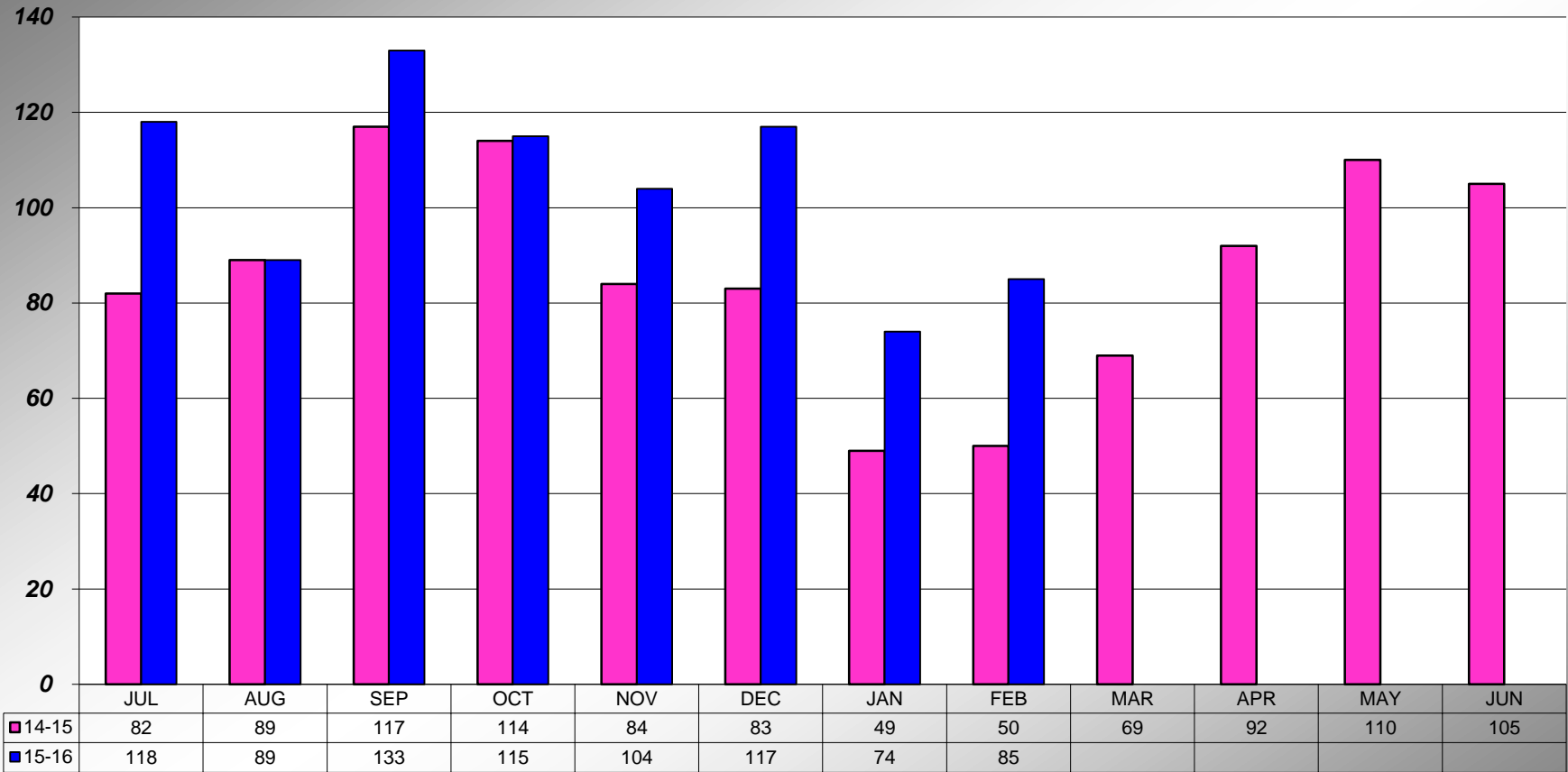

**PLACER COUNTY BUILDING DEPARTMENT
CUMULATIVE NUMBER OF RESIDENTIAL SOLAR PERMITS**

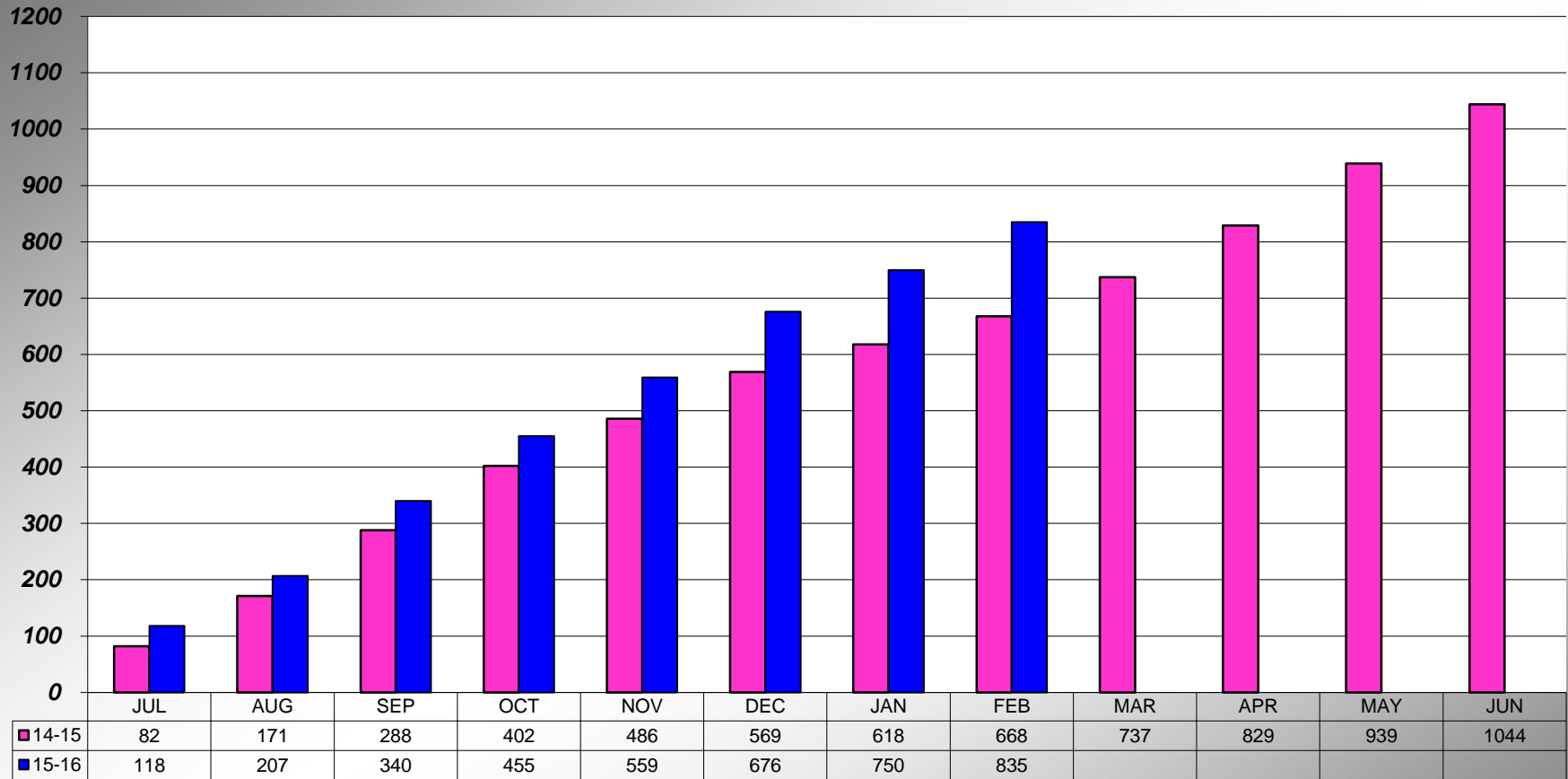

**PLACER COUNTY BUILDING DEPARTMENT
AUBURN - NUMBER OF RESIDENTIAL SOLAR PERMITS**

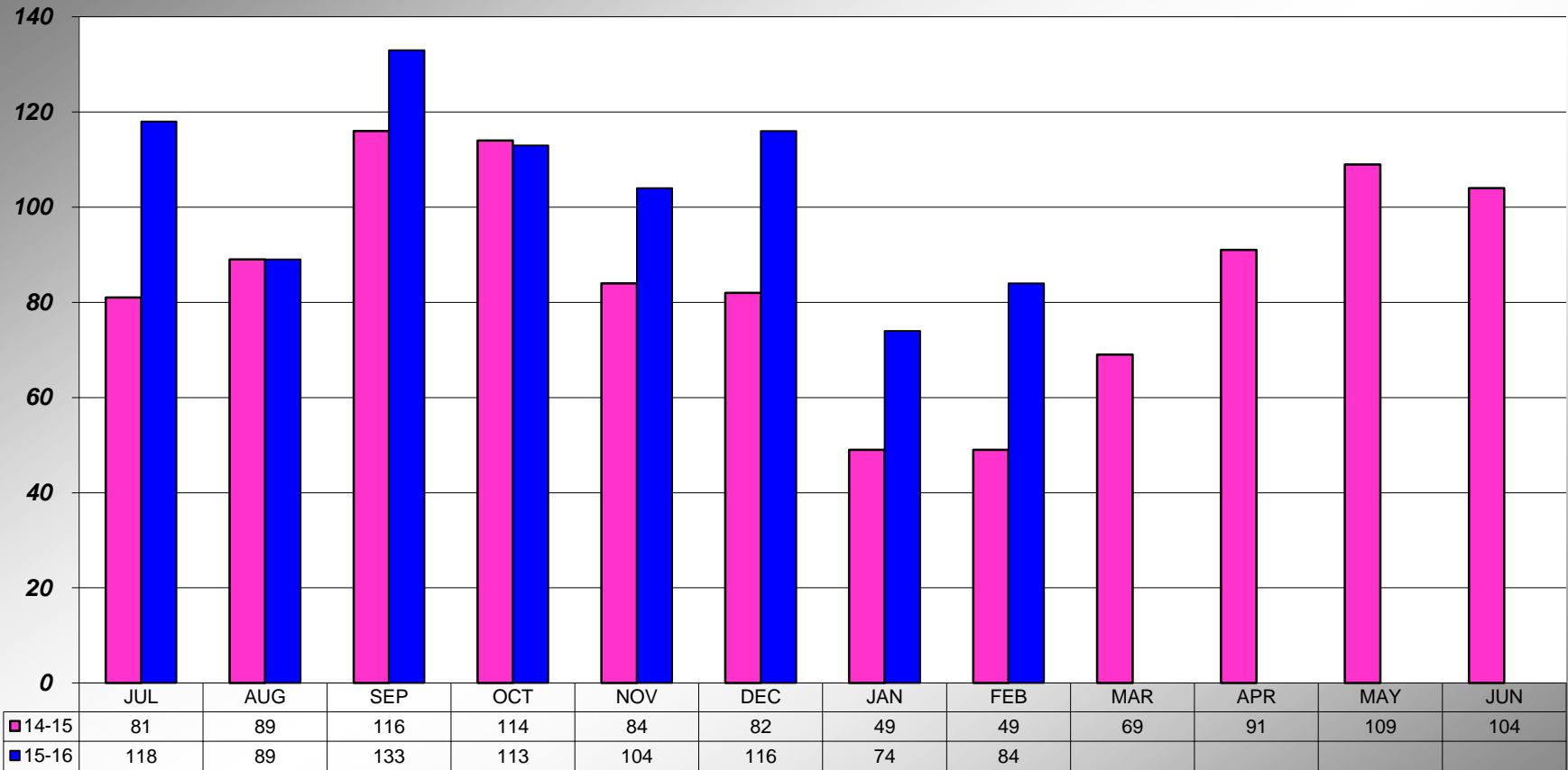

**PLACER COUNTY BUILDING DEPARTMENT
AUBURN - CUMULATIVE NUMBER OF RESIDENTIAL SOLAR PERMITS**

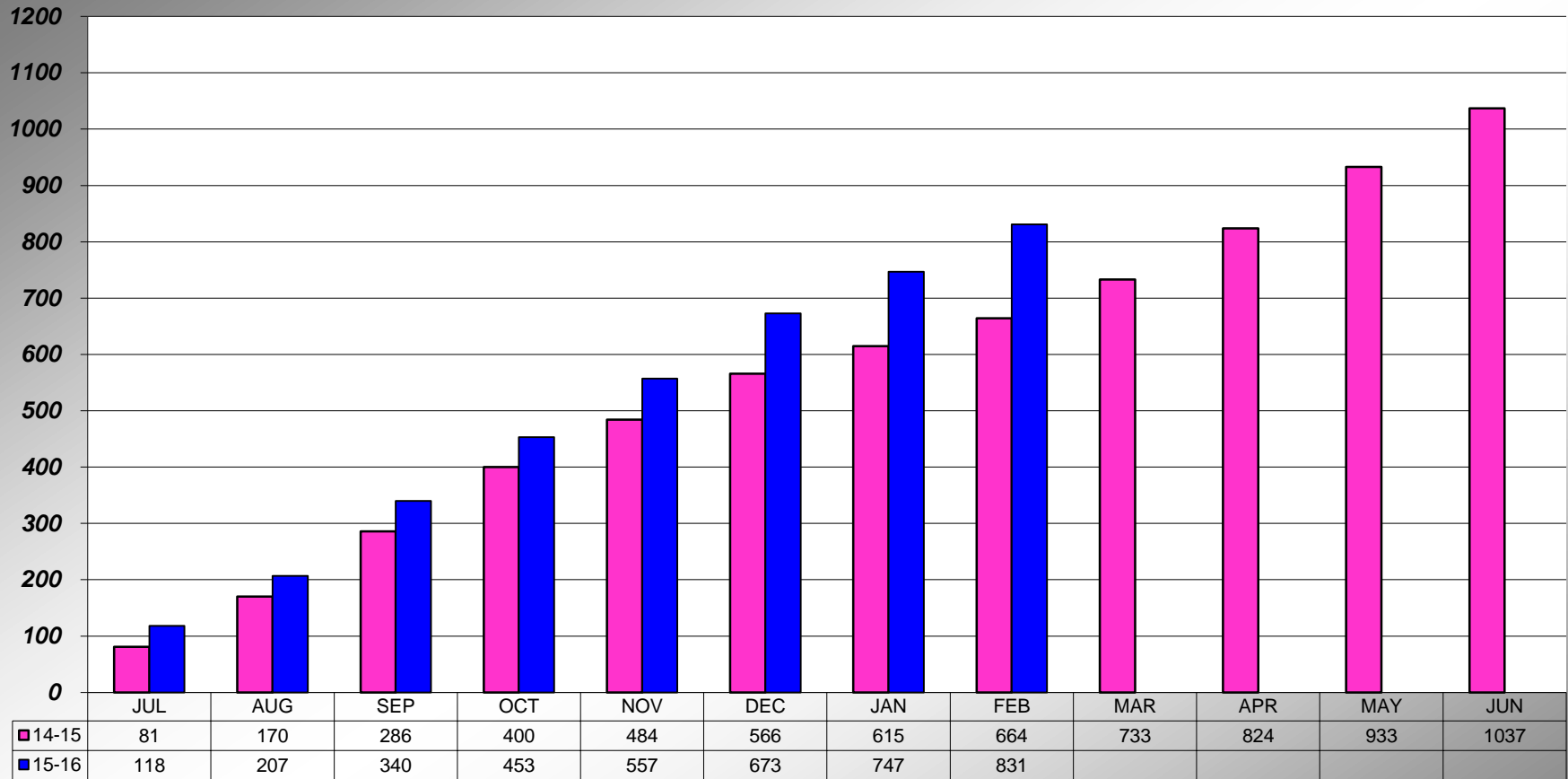

**PLACER COUNTY BUILDING DEPARTMENT
TAHOE - NUMBER OF RESIDENTIAL SOLAR PERMITS**

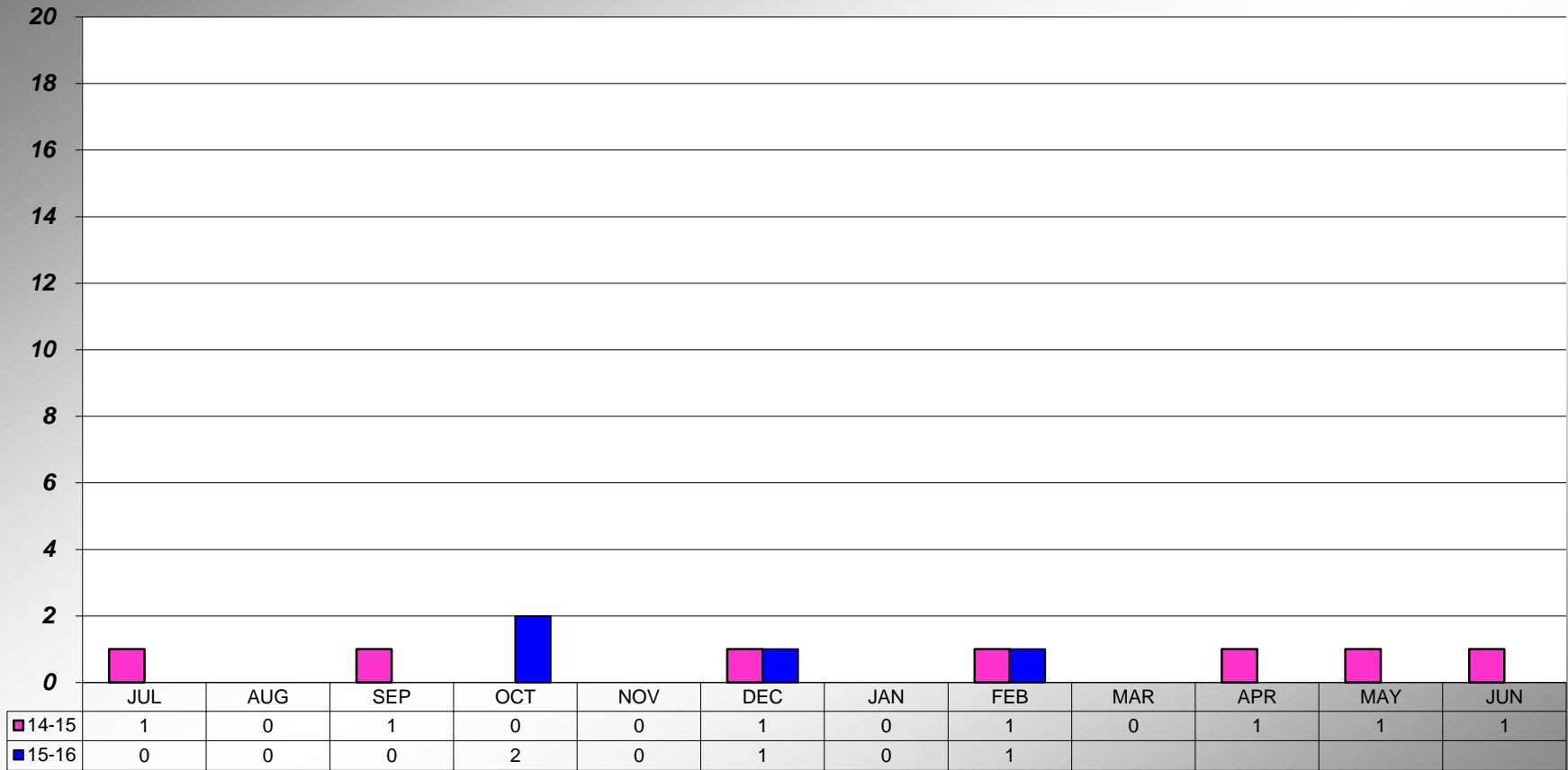

**PLACER COUNTY BUILDING DEPARTMENT
TAHOE - CUMULATIVE NUMBER OF RESIDENTIAL SOLAR PERMITS**

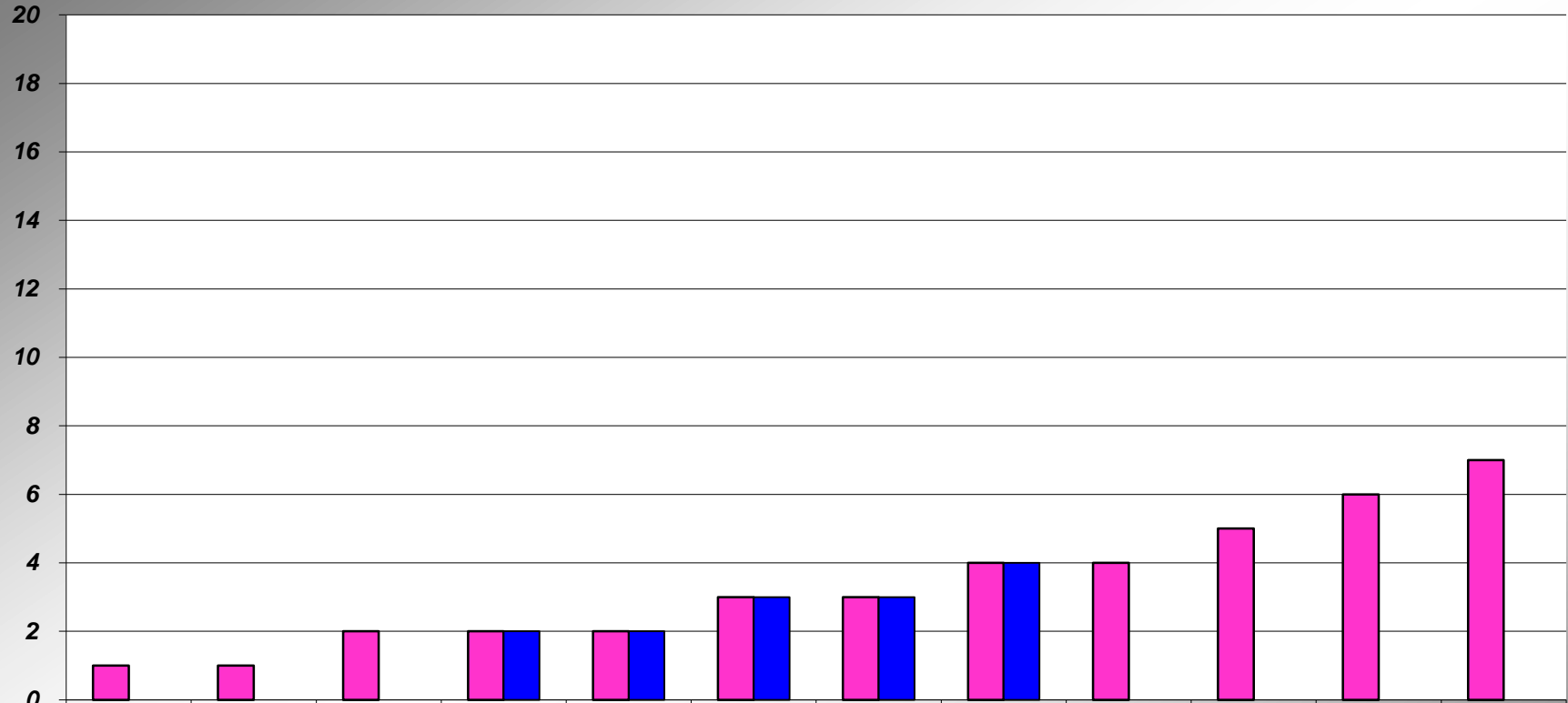

14-15	1	1	2	2	2	3	3	4	4	5	6	7
15-16	0	0	0	2	2	3	3	4				

**PLACER COUNTY BUILDING DEPARTMENT
AUBURN - CUMULATIVE mPOWER PERMITS
TAHOE = 0**

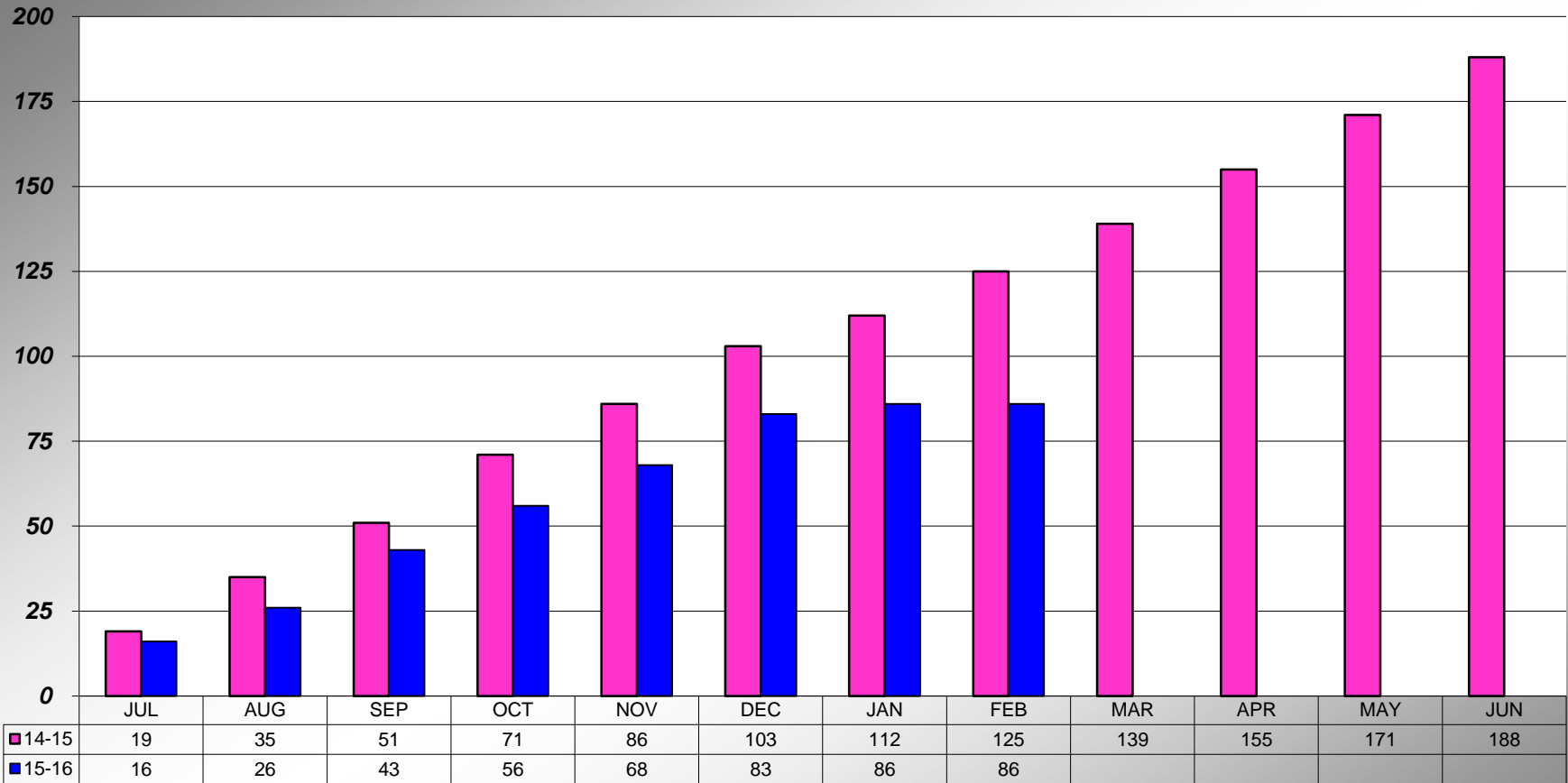

TAHOE = 0

PLACER COUNTY BUILDING DEPARTMENT TOTAL INSPECTIONS PERFORMED

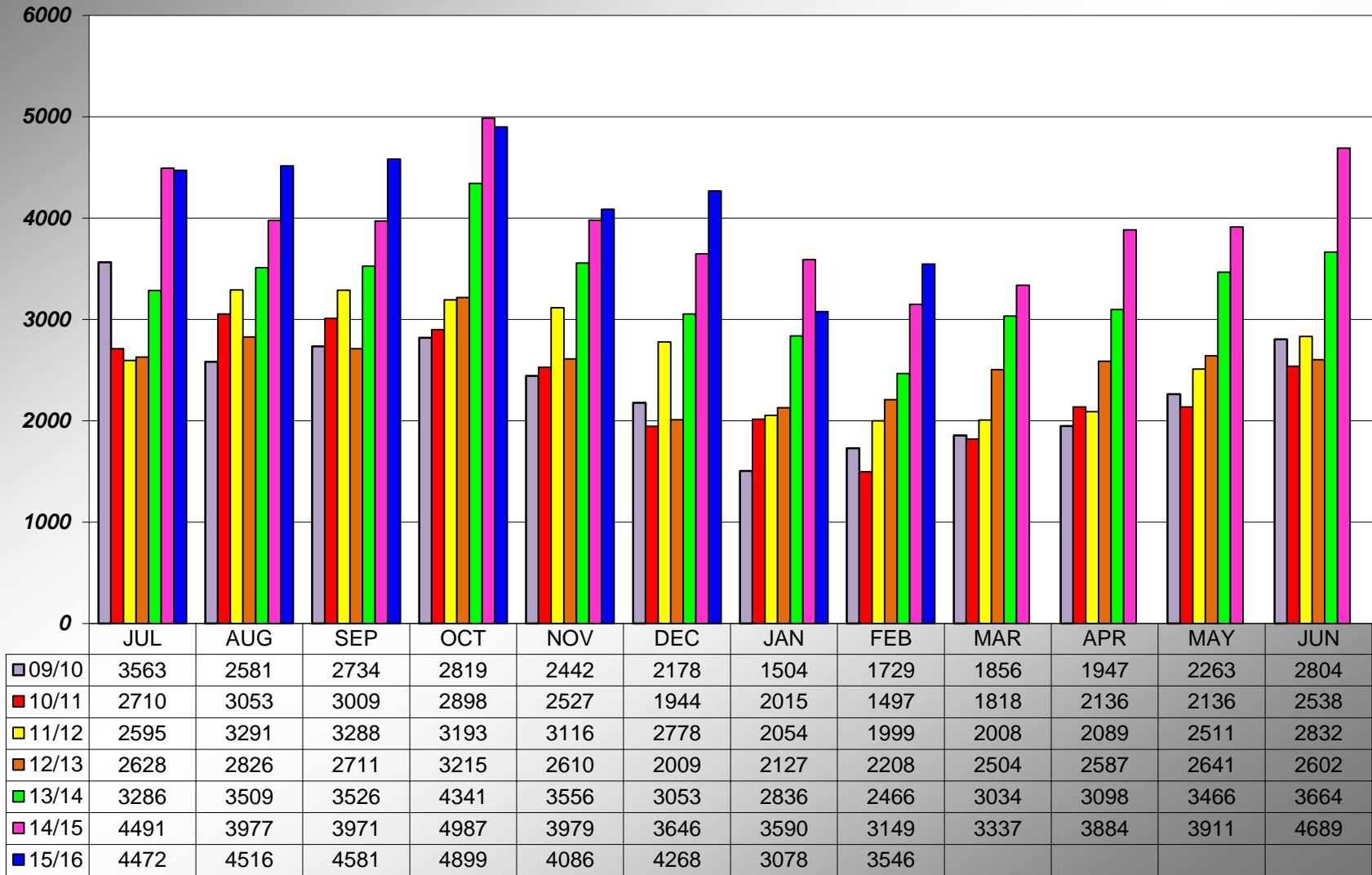

PLACER COUNTY BUILDING DEPARTMENT CUMULATIVE INSPECTIONS PERFORMED

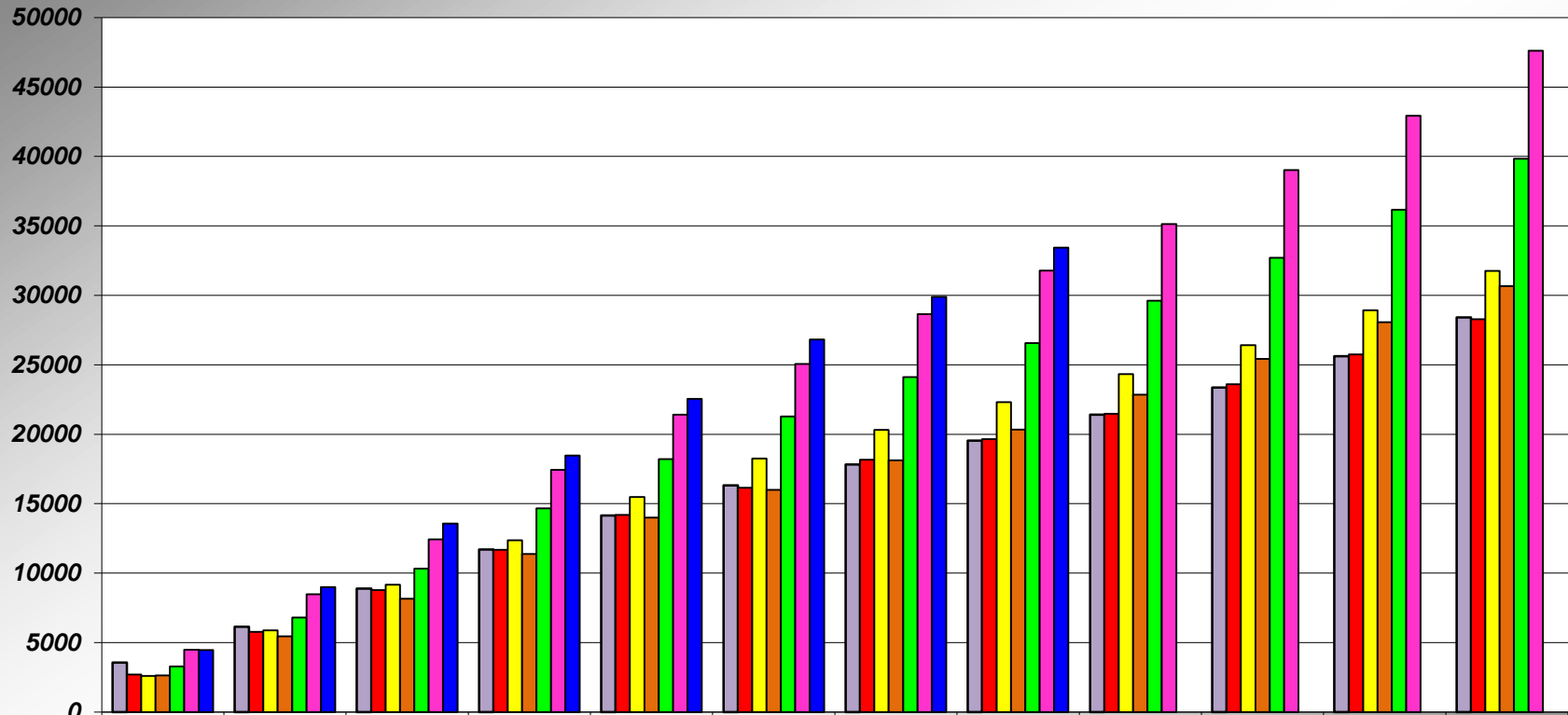

	JUL	AUG	SEP	OCT	NOV	DEC	JAN	FEB	MAR	APR	MAY	JUN
■ 09/10	3563	6144	8878	11697	14139	16317	17821	19550	21406	23353	25616	28420
■ 10/11	2710	5763	8772	11670	14197	16141	18156	19653	21471	23607	25743	28281
■ 11/12	2595	5886	9174	12367	15483	18261	20315	22314	24322	26411	28922	31754
■ 12/13	2628	5454	8165	11380	13990	15999	18126	20334	22838	25425	28066	30668
■ 13/14	3286	6795	10321	14662	18218	21271	24107	26573	29607	32705	36171	39835
■ 14/15	4491	8468	12439	17426	21405	25051	28641	31790	35127	39011	42922	47611
■ 15/16	4472	8988	13569	18468	22554	26822	29900	33446				

PLACER COUNTY BUILDING DEPARTMENT AUBURN - INSPECTIONS PERFORMED

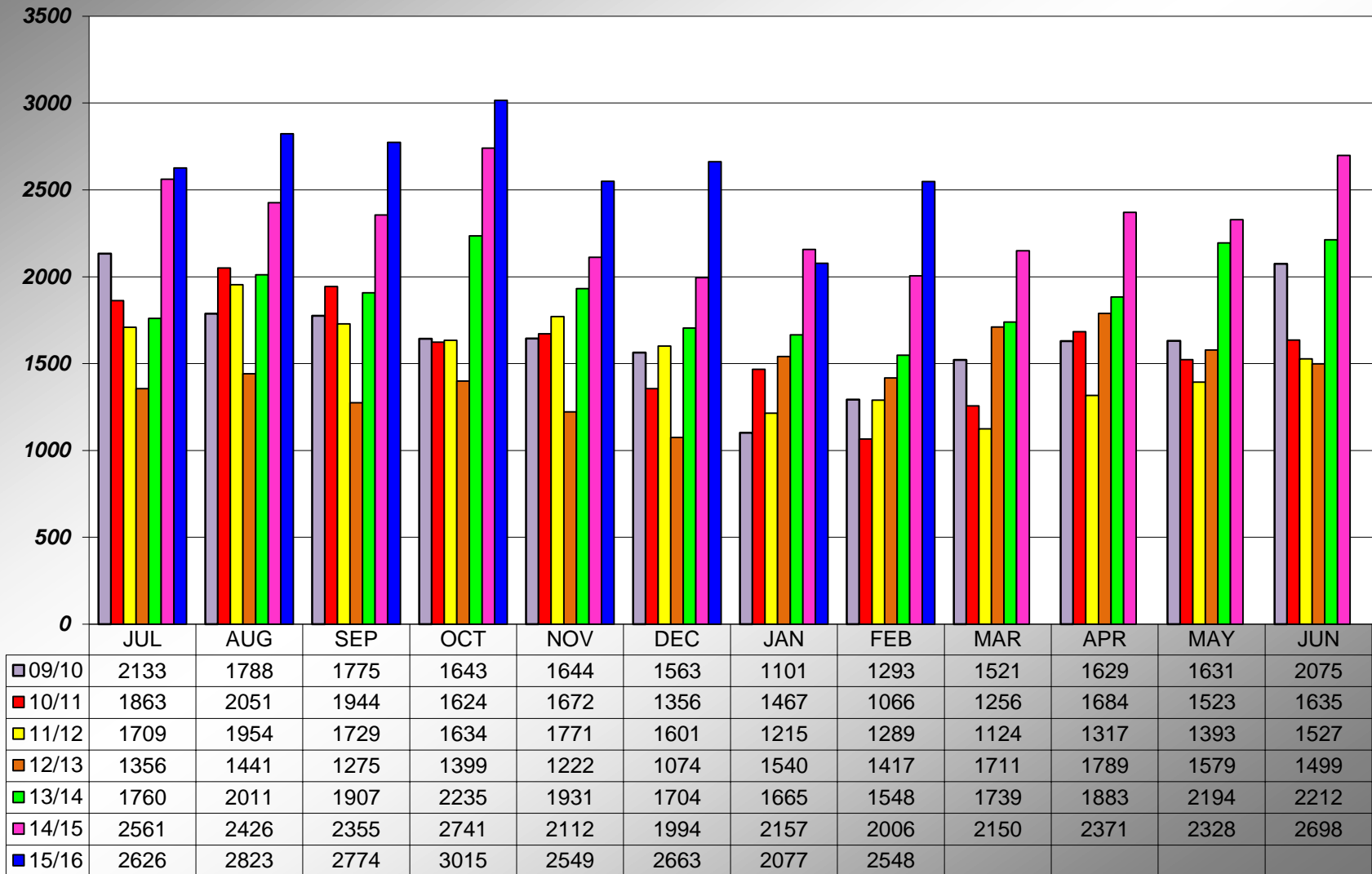

**PLACER COUNTY BUILDING DEPARTMENT
CUMULATIVE INSPECTIONS PERFORMED
AUBURN**

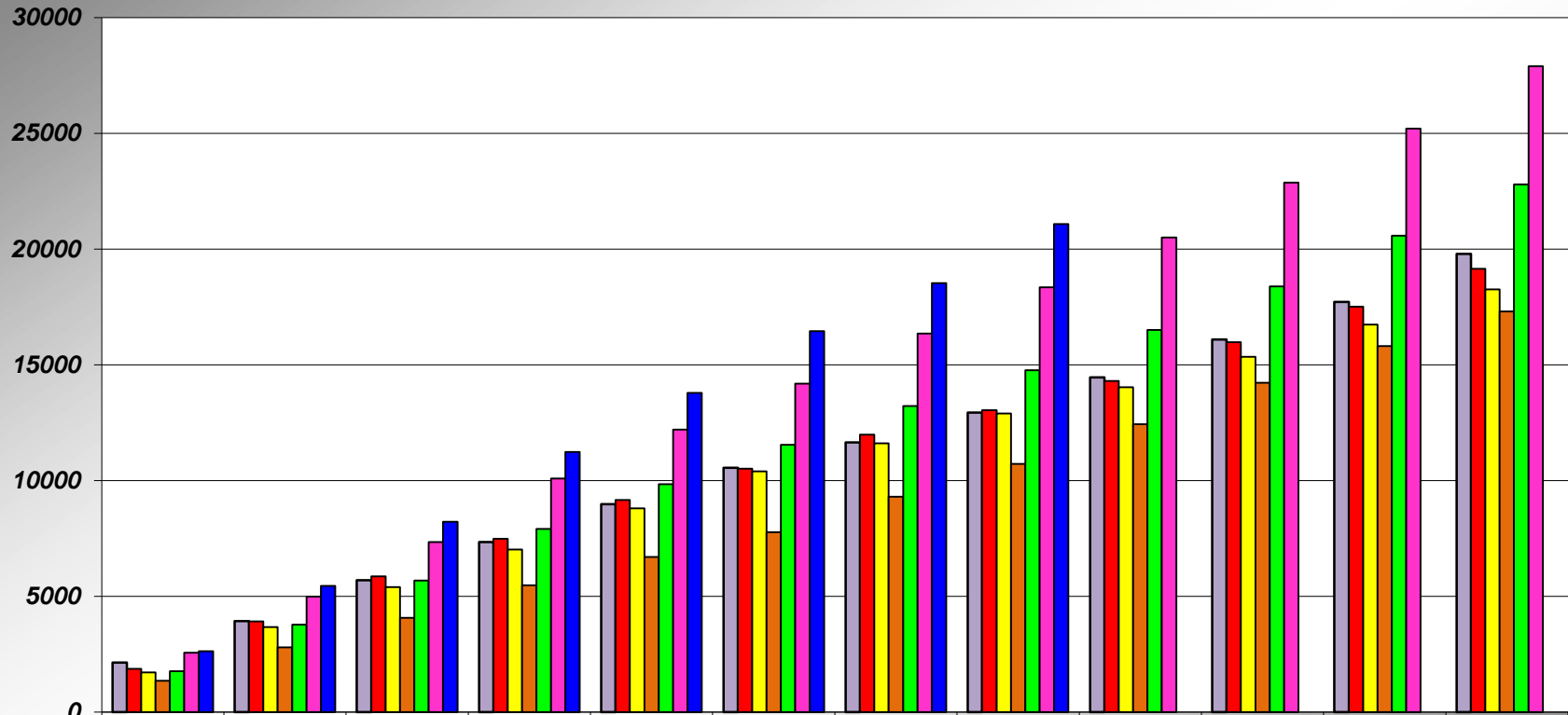

	JUL	AUG	SEP	OCT	NOV	DEC	JAN	FEB	MAR	APR	MAY	JUN
09/10	2133	3921	5696	7339	8983	10546	11647	12940	14461	16090	17721	19796
10/11	1863	3914	5858	7482	9154	10510	11977	13043	14299	15983	17506	19141
11/12	1709	3663	5392	7026	8797	10398	11613	12902	14026	15343	16736	18263
12/13	1356	2797	4072	5471	6693	7767	9307	10724	12435	14224	15803	17302
13/14	1760	3771	5678	7913	9844	11548	13213	14761	16500	18383	20577	22789
14/15	2561	4987	7342	10083	12195	14189	16346	18352	20502	22873	25201	27899
15/16	2626	5449	8223	11238	13787	16450	18527	21075				

PLACER COUNTY BUILDING DEPARTMENT TAHOE - INSPECTIONS PERFORMED

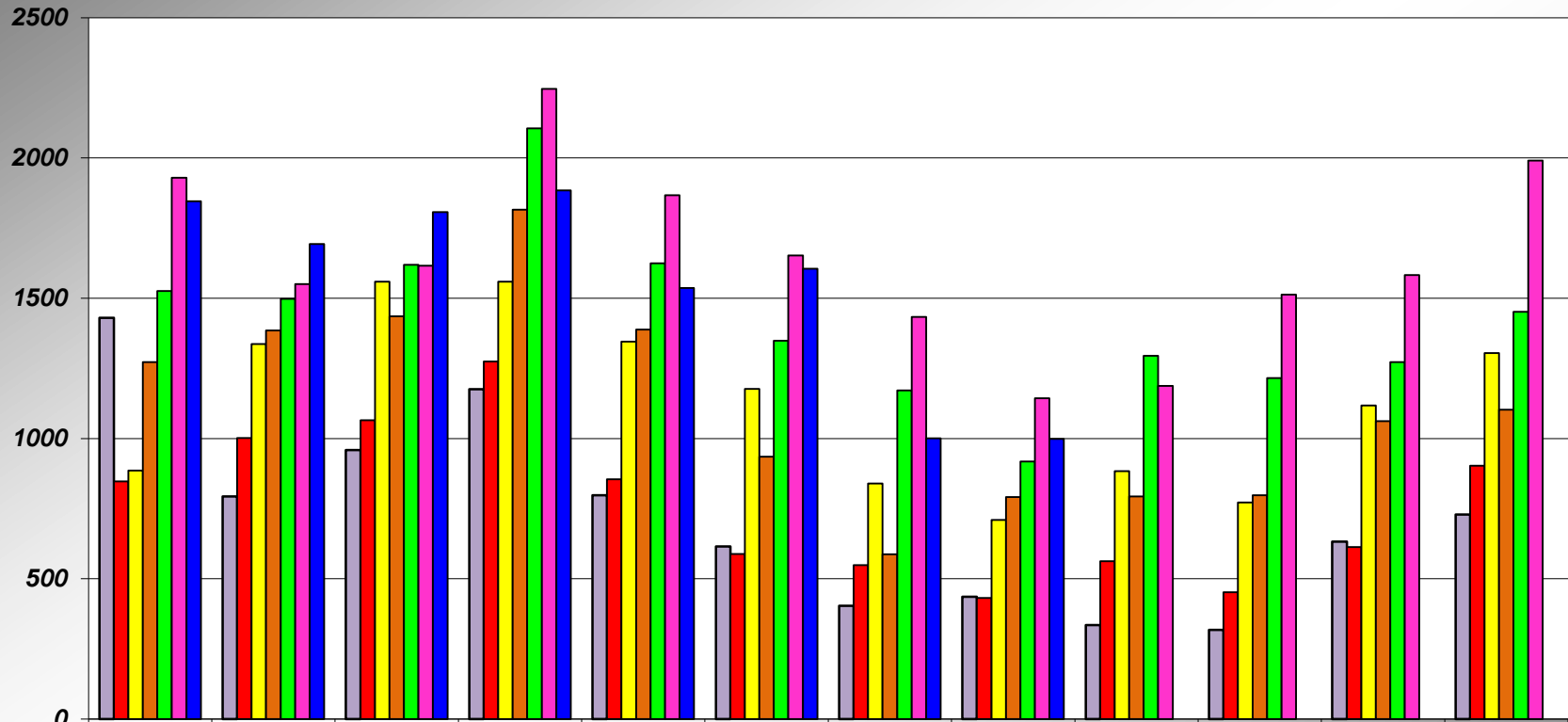

	JUL	AUG	SEP	OCT	NOV	DEC	JAN	FEB	MAR	APR	MAY	JUN
09/10	1430	793	959	1176	798	615	403	436	335	318	632	729
10/11	847	1002	1065	1274	855	588	548	431	562	452	613	903
11/12	886	1337	1559	1559	1345	1177	839	710	884	772	1118	1305
12/13	1272	1385	1436	1816	1388	935	587	791	793	798	1062	1103
13/14	1526	1498	1619	2106	1625	1349	1171	918	1295	1215	1272	1452
14/15	1930	1551	1616	2246	1867	1652	1433	1143	1187	1513	1583	1991
15/16	1846	1693	1807	1884	1537	1605	1001	998				

**PLACER COUNTY BUILDING DEPARTMENT
CUMULATIVE INSPECTIONS PERFORMED
TAHOE**

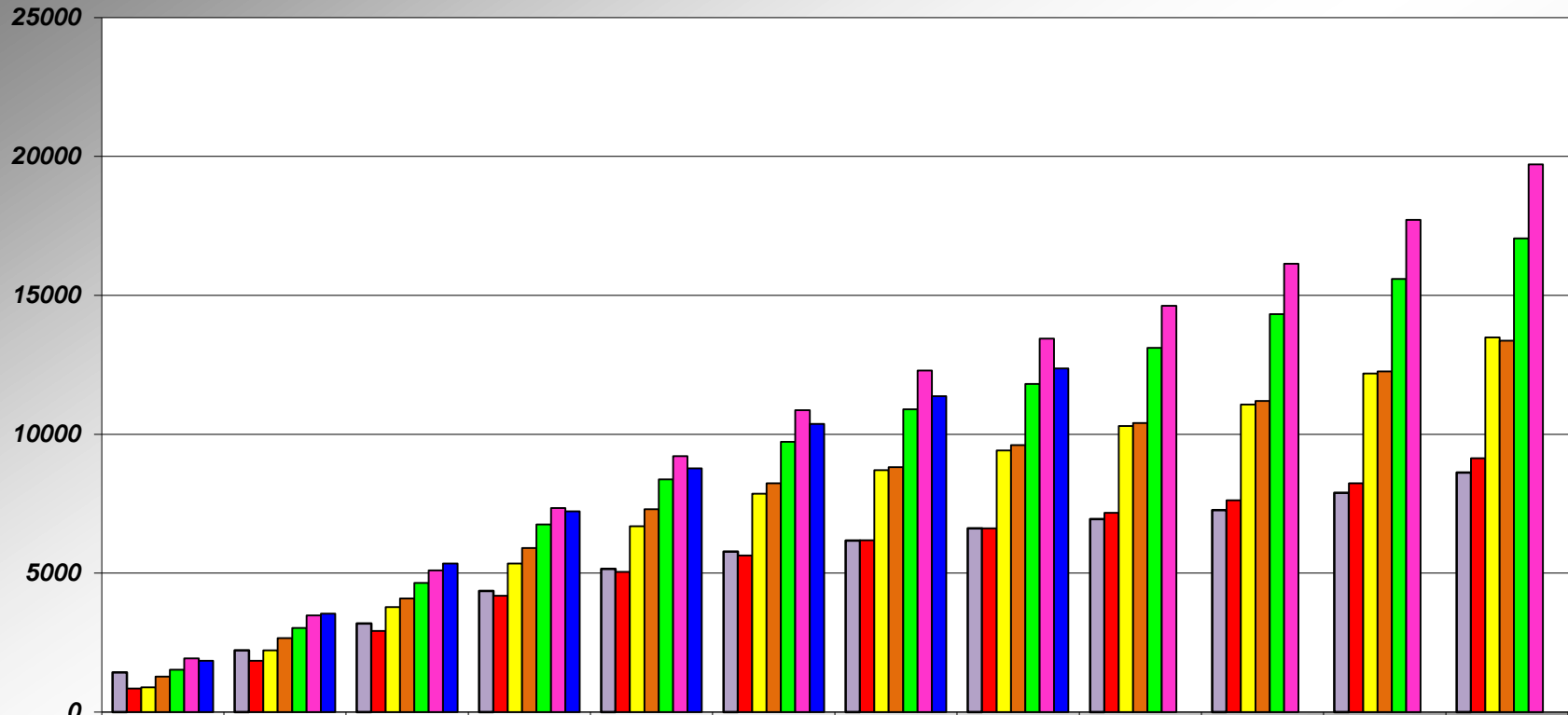

	JUL	AUG	SEP	OCT	NOV	DEC	JAN	FEB	MAR	APR	MAY	JUN
09/10	1430	2223	3182	4358	5156	5771	6174	6610	6945	7263	7895	8624
10/11	847	1849	2914	4188	5043	5631	6179	6610	7172	7624	8237	9140
11/12	886	2223	3782	5341	6686	7863	8702	9412	10296	11068	12186	13491
12/13	1272	2657	4093	5909	7297	8232	8819	9610	10403	11201	12263	13366
13/14	1526	3024	4643	6749	8374	9723	10894	11812	13107	14322	15594	17046
14/15	1930	3481	5097	7343	9210	10862	12295	13438	14625	16138	17721	19712
15/16	1846	3539	5346	7230	8767	10372	11373	12371				

PLACER COUNTY BUILDING DEPARTMENT TOTAL INSPECTIONS STOPS

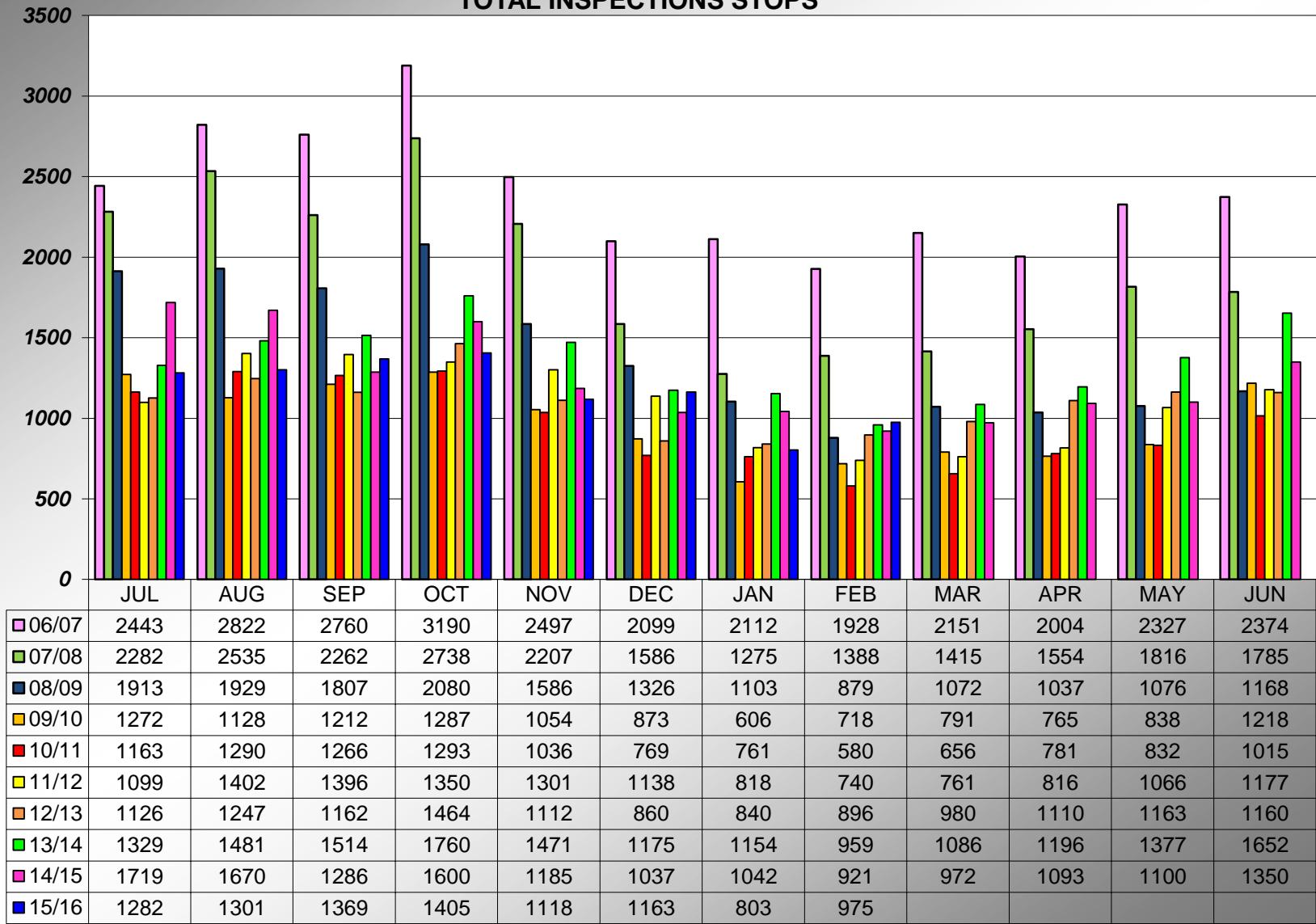

**PLACER COUNTY BUILDING DEPARTMENT
AUBURN INSPECTION STOPS**

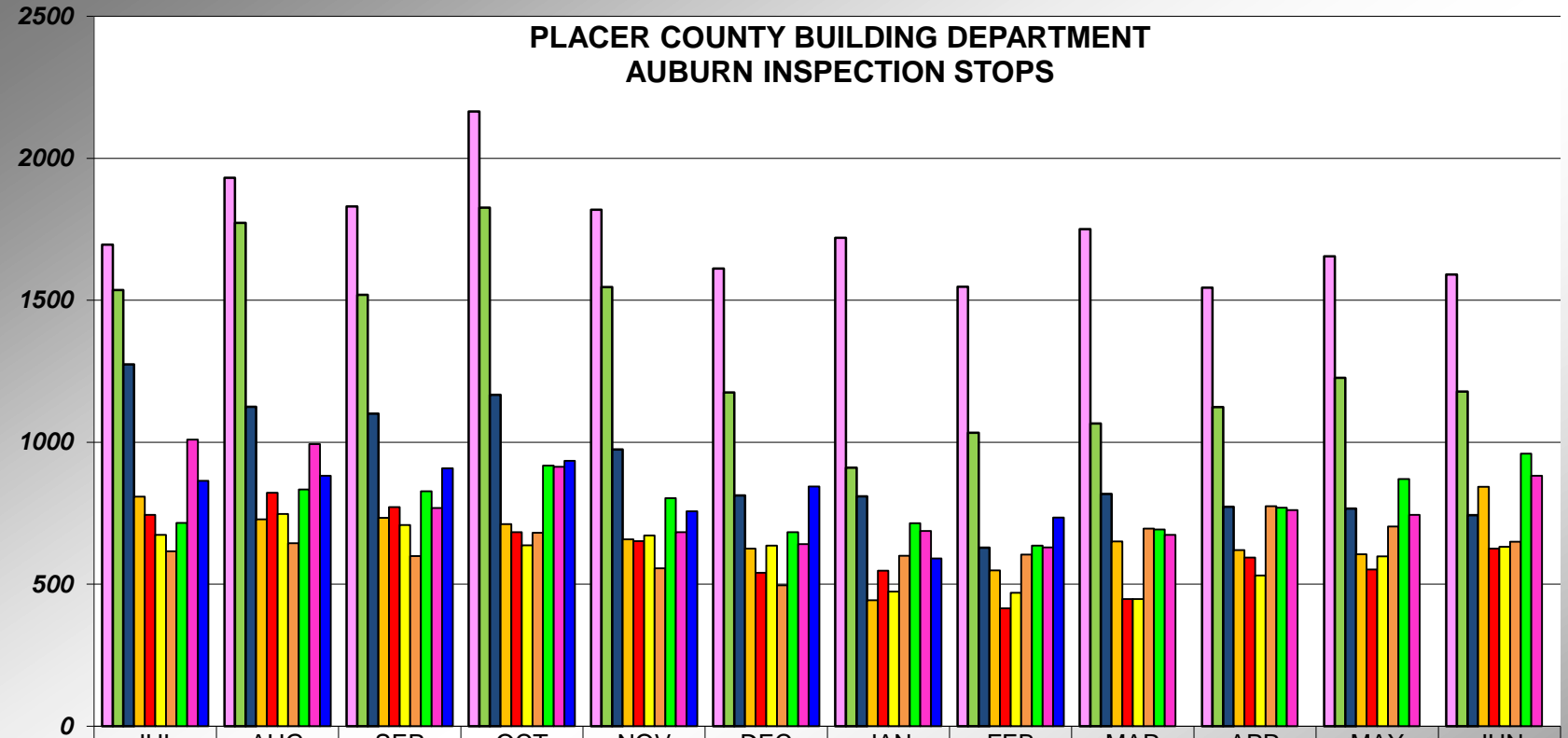

	JUL	AUG	SEP	OCT	NOV	DEC	JAN	FEB	MAR	APR	MAY	JUN
06/07	1696	1931	1830	2165	1819	1612	1720	1548	1750	1544	1655	1591
07/08	1536	1772	1519	1826	1546	1175	910	1033	1066	1124	1227	1179
08/09	1274	1125	1101	1167	975	813	809	629	818	773	766	743
09/10	808	729	734	712	658	626	444	549	651	620	606	843
10/11	744	822	772	683	652	540	548	415	448	594	552	625
11/12	674	747	709	637	672	636	474	470	448	531	598	632
12/13	616	644	599	681	556	496	600	605	696	775	703	650
13/14	716	834	827	918	803	683	715	636	693	770	870	960
14/15	1009	993	769	914	683	641	688	630	674	761	744	882
15/16	864	882	908	935	757	844	591	735				

**PLACER COUNTY BUILDING DEPARTMENT
AUBURN - CUMULATIVE INSPECTION STOPS**

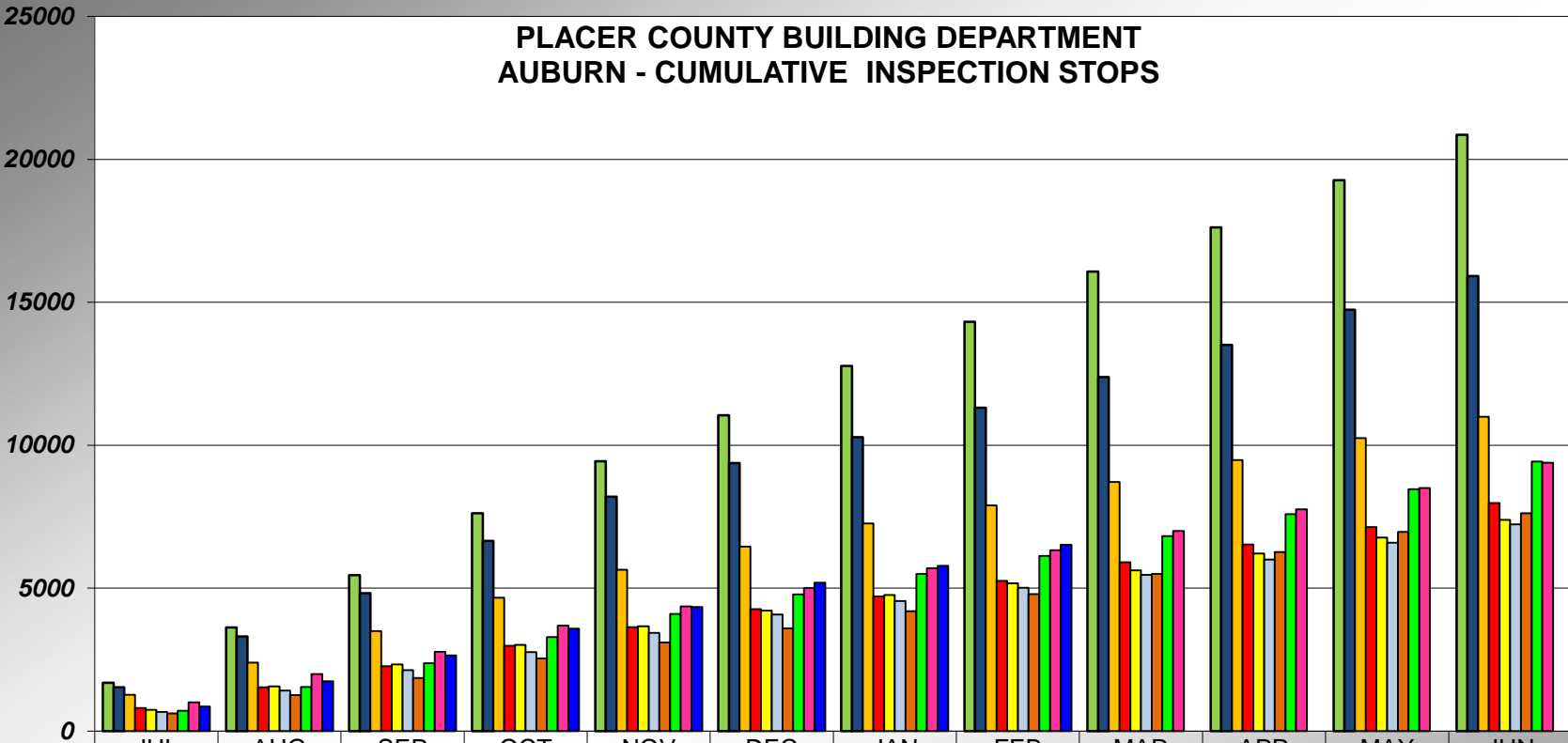

	JUL	AUG	SEP	OCT	NOV	DEC	JAN	FEB	MAR	APR	MAY	JUN
06/07	1696	3627	5457	7622	9441	11053	12773	14321	16071	17615	19270	20861
07/08	1536	3308	4827	6653	8199	9374	10284	11317	12383	13507	14734	15913
08/09	1274	2399	3500	4667	5642	6455	7264	7893	8711	9484	10250	10993
09/10	808	1537	2271	2983	3641	4267	4711	5260	5911	6531	7137	7980
10/11	744	1566	2338	3021	3673	4213	4761	5176	5624	6218	6770	7395
11/12	674	1421	2130	2767	3439	4075	4549	5019	5467	5998	6596	7228
12/13	616	1260	1859	2540	3096	3592	4192	4797	5493	6268	6971	7621
13/14	716	1550	2377	3295	4098	4781	5496	6132	6825	7595	8465	9425
14/15	1009	2002	2771	3685	4368	5009	5697	6327	7001	7762	8506	9388
15/16	864	1746	2654	3589	4346	5190	5781	6516				

PLACER COUNTY BUILDING DEPARTMENT TAHOE INSPECTION STOPS

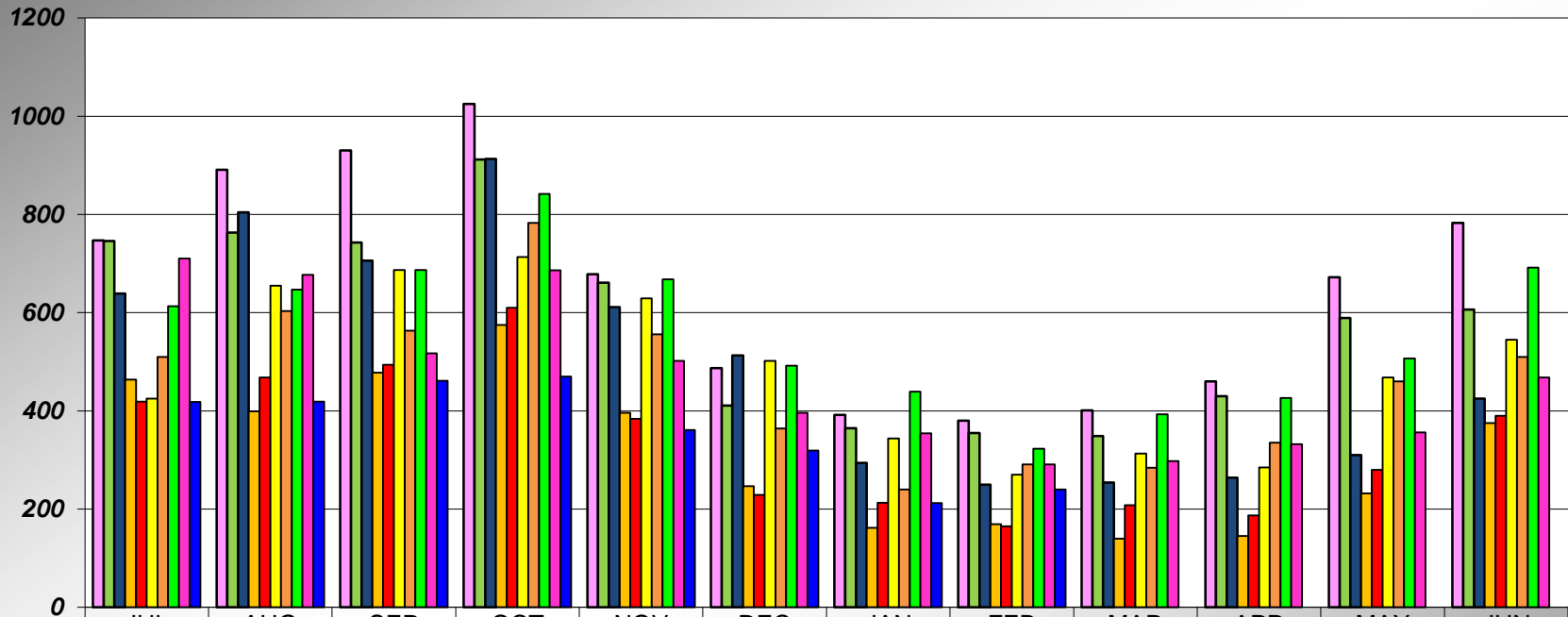

	JUL	AUG	SEP	OCT	NOV	DEC	JAN	FEB	MAR	APR	MAY	JUN
06/07	747	891	930	1025	678	487	392	380	401	460	672	783
07/08	746	763	743	912	661	411	365	355	349	430	589	606
08/09	639	804	706	913	611	513	294	250	254	264	310	425
09/10	464	399	478	575	396	247	162	169	140	145	232	375
10/11	419	468	494	610	384	229	213	165	208	187	280	390
11/12	425	655	687	713	629	502	344	270	313	285	468	545
12/13	510	603	563	783	556	364	240	291	284	335	460	510
13/14	613	647	687	842	668	492	439	323	393	426	507	692
14/15	710	677	517	686	502	396	354	291	298	332	356	468
15/16	418	419	461	470	361	319	212	240				

PLACER COUNTY BUILDING DEPARTMENT TAHOE - CUMULATIVE INSPECTION STOPS

