

PLACER COUNTY BUILDING DEPARTMENT

BUILDING PERMIT ACTIVITY REPORT

JUNE 2015

PERMITS ISSUED	AUBURN OFFICE		TAHOE OFFICE		DEPARTMENT TOTALS		YEAR-TO-DATE TOTALS	
	VALUATION	PERMITS	VALUATION	PERMITS	VALUATION	PERMITS	VALUATION	PERMITS
Single Family Dwelling	13,016,629	36	16,100,045	25	29,116,674	61	193,748,591	378
Two Family Dwelling								
Three & Four Family Dwelling / Condo							224,743	1
Apartment Buildings							8,201,127	8
Hotels Motels								
Garages & Carports	325,566	7			325,566	7	4,801,900	116
Other buildings/storage/shops	431,198	6	141,785	1	572,983	7	7,297,275	97
Add/Alter Buildings	1,405,392	44	1,737,564	31	3,142,956	75	44,934,789	736
Moved or Relocated Buildings								
Reroof/Reside	1,204,556	48	740,461	22	1,945,017	70	11,583,405	651
Pools/Spas	616,883	15			616,883	15	7,963,946	180
Retaining Walls, Fences, Misc			6,000	1	6,000	1	183,328	18
Demolitions	N/A	2	N/A	4	N/A	6	N/A	33
Solar-Residential	N/A	104	N/A	1	N/A	105	N/A	1,044
Mobilehome Installations	N/A	2	N/A		N/A	2	N/A	8
*Miscellaneous Permits	N/A	102	N/A	38	N/A	140	N/A	1,804
SUB-TOTAL RESIDENTIAL:	17,000,224	366	18,725,855	123	35,726,079	489	278,939,104	5,074
Other Non-Housekeeping Shelter								1
Elderly Resident Care Home								
Amusement, Recreational Bldgs							1,166,002	3
Churches/Other Religious Bldgs							1,156,208	5
Industrial Buildings			457,416	1	457,416	1	467,416	2
Parking Garages								
Service Station/Repair Garage							9,000	3
Office, Bank, Professional	3,720,223	4	45,283	1	3,765,506	5	3,997,570	12
Public Works, Utility							341,644	2
School/Other Educational Bldgs							61,216	1
Stores & Customer Services	1,874,483	6			1,874,483	6	13,814,503	61
Other buildings/commercial	67,194	3		1	67,194	4	1,761,061	23
Signs	10,500	2			10,500	2	208,398	38
Other Commercial Structures	219,000	5	12,000	1	231,000	6	1,516,805	74
Add/Alter bldgs/TT's	200,909	7			200,909	7	2,076,105	28
Solar-Commercial	N/A		N/A		N/A			5
Demolish all other buildings	N/A	2	N/A	2	N/A	4	N/A	57
SUB-TOTAL NON-RESIDENTIAL:	6,092,309	29	514,699	6	6,607,008	35	26,575,928	315
COMBINED TOTALS (RES/NON-RES:)	23,092,533	395	19,240,554	129	42,333,087	524	305,515,032	5,389
PREVIOUS RUNNING TOTAL:	146,152,910	3,630	117,029,035	1,235	263,181,945	4,865		
RUNNING TOTAL (FISCAL YEAR 14/15)	169,245,443	4,025	136,269,589	1,364	305,515,032	5,389		

* Miscellaneous permits (non-structural permits) include electrical, plumbing, mechanical/woodstove, setbacks, Special Inspection, solar, abatement, and permit extensions/renewals

SINGLE FAMILY DWELLING INFORMATION

JUNE 2015

MONTHLY COMPARISONS

JUNE 2015		SFD #	SFD	Current Valuation	Current #	All Permits	Current Valuation
FISCAL YEAR			VALUATION	% Increase	% Increase	Valuation	% Increase
2012 - 2013		35	18,112,787	60.75%	74.29%	25,507,190	65.97%
2013 - 2014		35	17,731,688	64.21%	74.29%	36,073,178	17.35%
2014 - 2015		61	29,116,674	CURRENT	CURRENT	42,333,087	CURRENT

YEAR-TO-DATE COMPARISONS

JULY - JUNE		SFD #	SFD	Current Valuation	Current #	All Permits	Current Valuation
FISCAL YEAR			VALUATION	% Increase	% Increase	Valuation	% Increase
2012 - 2013		268	128,021,624	51.34%	41.04%	202,409,989	50.94%
2013 - 2014		358	168,717,540	14.84%	5.59%	279,331,045	9.37%
2014 - 2015		378	193,748,591	CURRENT	CURRENT	305,515,032	CURRENT

CONSTRUCTION FEES RECEIVED

DISTRIBUTION OF FEES

	AUBURN OFFICE	TAHOE OFFICE	COMBINED TOTALS
TOTAL CONSTRUCTION FEES	241,353	177,117	418,470
PREVIOUS TOTALS	2,030,926	1,377,606	3,408,532
TOTALS TO DATE	2,272,279	1,554,723	3,827,002

YEAR-TO-DATE FEE COMPARISONS*

JULY - JUNE		AUBURN OFFICE	TAHOE OFFICE	COMBINED TOTALS	Current Revenue
FISCAL YEAR					% Increase
2012 - 2013		1,611,354	1,332,838	2,944,192	29.98%
2013 - 2014		2,177,484	1,554,611	3,732,095	2.54%
2014 - 2015		2,272,279	1,554,723	3,827,002	CURRENT

*Construction Fees Only

PLAN CHECK INFORMATION - NOT AVAILABLE AT THIS TIME

CURRENT MONTH

JUNE 2015		NEW SUBMIT		FIRST REVIEW		RECHECKS
		Residential	Non-Residential	Residential	Non-Residential	
AUBURN OFFICE						
TAHOE OFFICE						
TOTAL						

JULY - JUNE		NEW SUBMIT		FIRST REVIEW		RECHECKS
YEAR-TO-DATE COMPARISONS		Residential	Non-Residential	Residential	Non-Residential	
2012 - 2013						
2013 - 2014						
2014 - 2015						

INSPECTION INFORMATION

INSPECTIONS - STOPS - MILEAGE				TOTAL STOPS		TOTAL MILEAGE	
INSPECTION TOTAL		Residential	Non-Residential				
AUBURN OFFICE		2,698	193	882	7,412		
TAHOE OFFICE		1,991	91	468	4,747		
SUB-TOTAL		4,689	284	1,350	12,159		
PREVIOUS TOTAL		42,922	2,389	13,625	112,555		
TOTALS TO DATE		47,611	2,673	14,975	124,714		

**PLACER COUNTY BUILDING DEPARTMENT
MONTHLY REVENUE
AS OF JUNE 2015**

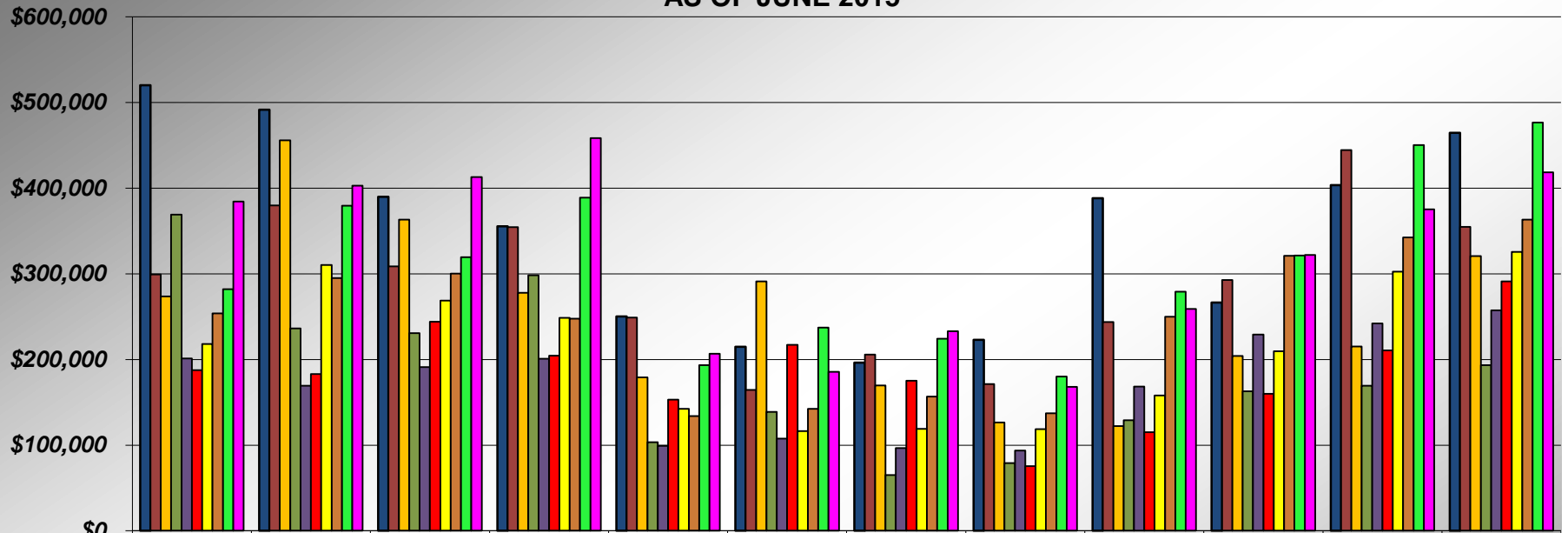

	JUL	AUG	SEP	OCT	NOV	DEC	JAN	FEB	MAR	APR	MAY	JUN
■ 05/06	\$520,126	\$491,715	\$389,778	\$355,596	\$250,246	\$214,853	\$196,297	\$222,866	\$388,346	\$266,323	\$403,425	\$464,536
■ 06/07	\$299,341	\$379,706	\$308,666	\$354,351	\$248,922	\$164,386	\$205,830	\$171,335	\$243,688	\$292,860	\$444,365	\$354,937
■ 07/08	\$273,732	\$455,671	\$363,189	\$277,948	\$178,994	\$291,092	\$169,620	\$126,423	\$122,251	\$204,000	\$215,261	\$320,641
■ 08/09	\$369,001	\$236,188	\$230,887	\$298,298	\$103,597	\$138,741	\$65,075	\$79,131	\$128,990	\$162,716	\$169,254	\$193,346
■ 09/10	\$201,339	\$169,451	\$191,243	\$200,726	\$99,354	\$107,789	\$96,653	\$93,534	\$168,402	\$229,126	\$242,187	\$257,401
■ 10/11	\$187,620	\$182,865	\$244,135	\$204,458	\$153,006	\$217,237	\$175,172	\$75,489	\$115,190	\$159,987	\$210,727	\$291,089
■ 11/12	\$217,999	\$310,476	\$268,647	\$248,576	\$142,444	\$116,297	\$119,050	\$118,569	\$157,993	\$209,727	\$302,482	\$325,596
■ 12/13	\$253,862	\$295,130	\$300,394	\$247,742	\$133,867	\$142,559	\$156,781	\$137,189	\$249,842	\$321,031	\$342,371	\$363,424
■ 13/14	\$282,126	\$379,529	\$319,308	\$388,936	\$193,391	\$237,149	\$224,408	\$180,015	\$279,028	\$321,312	\$450,310	\$476,582
■ 14/15	\$384,353	\$403,015	\$412,906	\$458,423	\$206,566	\$185,751	\$233,149	\$168,094	\$259,156	\$321,885	\$375,234	\$418,471

**PLACER COUNTY BUILDING DEPARTMENT
CUMULATIVE REVENUE
AS OF JUNE 2015**

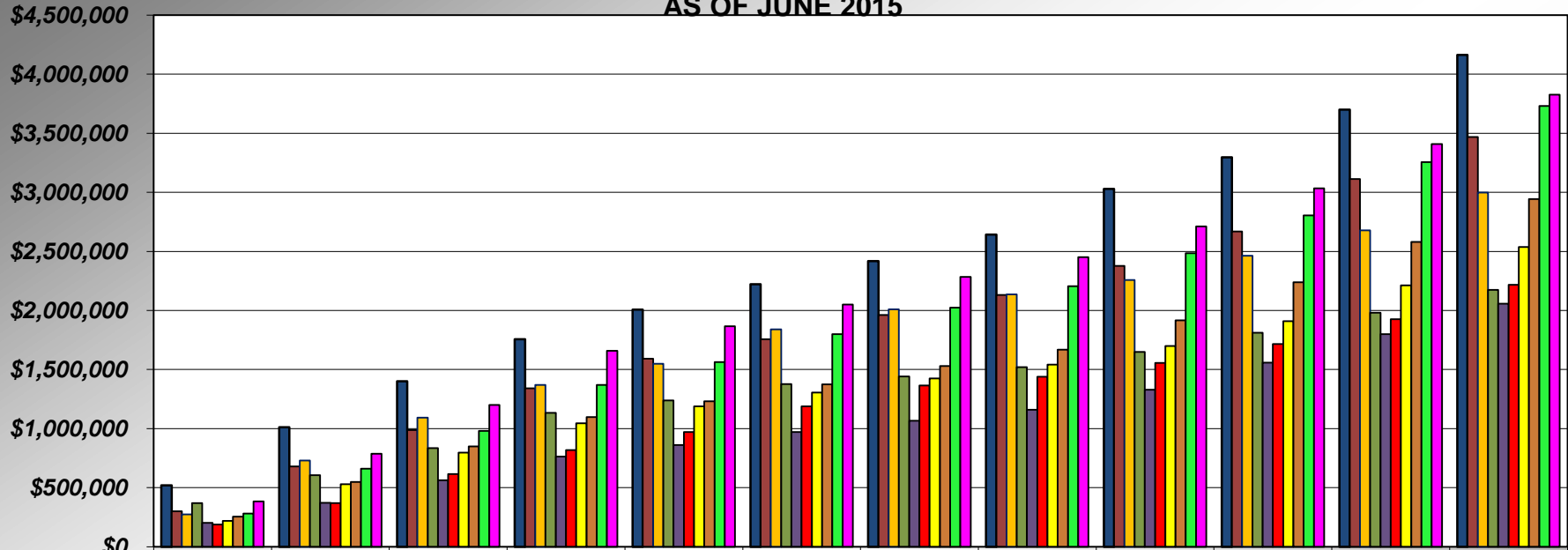

	JUL	AUG	SEP	OCT	NOV	DEC	JAN	FEB	MAR	APR	MAY	JUN
05/06	\$520,126	\$1,011,841	\$1,401,619	\$1,757,215	\$2,007,461	\$2,222,314	\$2,418,612	\$2,641,477	\$3,029,823	\$3,296,146	\$3,699,571	\$4,164,107
06/07	\$299,341	\$679,046	\$987,712	\$1,342,063	\$1,590,985	\$1,755,371	\$1,961,201	\$2,132,536	\$2,376,224	\$2,669,083	\$3,113,448	\$3,468,385
07/08	\$273,732	\$729,403	\$1,092,592	\$1,370,539	\$1,549,533	\$1,840,626	\$2,010,245	\$2,136,669	\$2,258,920	\$2,462,920	\$2,678,181	\$2,998,822
08/09	\$369,001	\$605,190	\$836,076	\$1,134,374	\$1,237,971	\$1,376,712	\$1,441,787	\$1,520,918	\$1,649,908	\$1,812,624	\$1,981,878	\$2,175,224
09/10	\$201,339	\$370,790	\$562,033	\$762,759	\$862,113	\$969,902	\$1,066,555	\$1,160,088	\$1,328,490	\$1,557,616	\$1,799,803	\$2,057,204
10/11	\$187,620	\$370,485	\$614,620	\$819,077	\$972,083	\$1,189,320	\$1,364,493	\$1,439,982	\$1,555,172	\$1,715,159	\$1,925,886	\$2,216,975
11/12	\$217,999	\$528,475	\$797,122	\$1,045,698	\$1,188,141	\$1,304,439	\$1,423,489	\$1,542,058	\$1,700,050	\$1,909,777	\$2,212,259	\$2,537,855
12/13	\$253,862	\$548,992	\$849,387	\$1,097,128	\$1,230,995	\$1,373,553	\$1,530,334	\$1,667,523	\$1,917,366	\$2,238,396	\$2,580,767	\$2,944,191
13/14	\$282,126	\$661,655	\$980,963	\$1,369,899	\$1,563,290	\$1,800,439	\$2,024,847	\$2,204,862	\$2,483,890	\$2,805,202	\$3,255,512	\$3,732,094
14/15	\$384,353	\$787,368	\$1,200,274	\$1,658,697	\$1,865,262	\$2,051,013	\$2,284,162	\$2,452,256	\$2,711,412	\$3,033,297	\$3,408,531	\$3,827,002

PLACER COUNTY BUILDING DEPARTMENT AUBURN - CUMULATIVE REVENUE

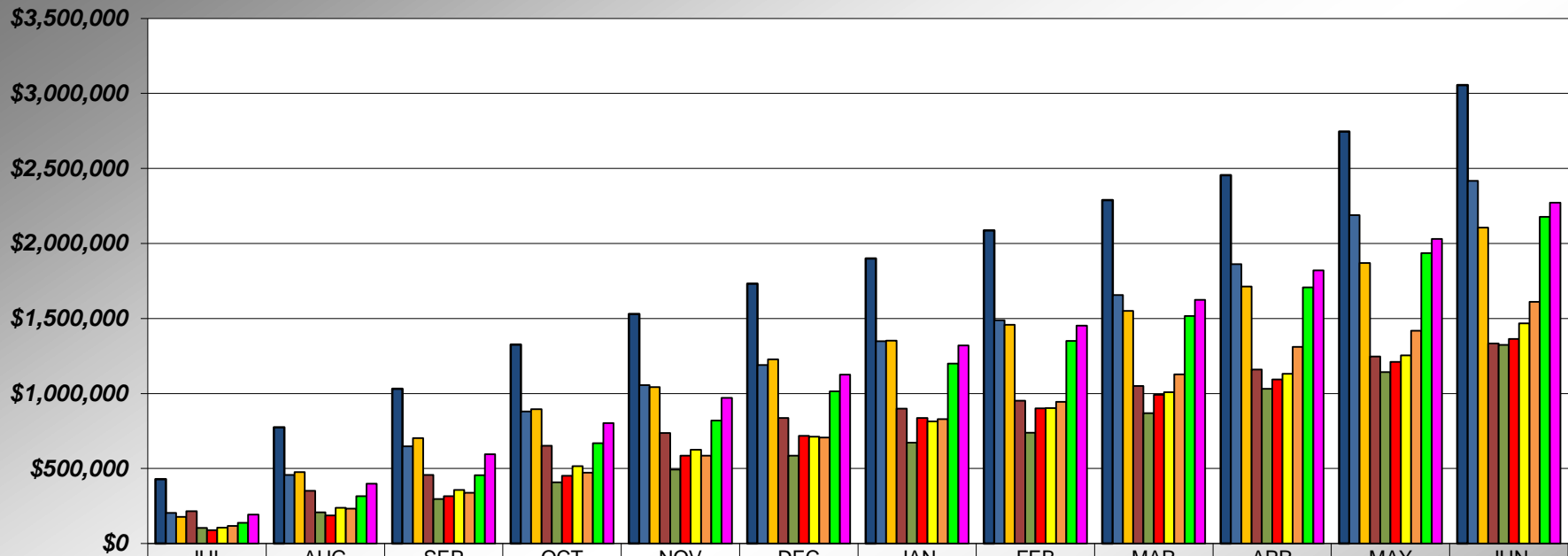

	JUL	AUG	SEP	OCT	NOV	DEC	JAN	FEB	MAR	APR	MAY	JUN
05/06	\$429,267	\$774,343	\$1,031,122	\$1,326,144	\$1,529,890	\$1,731,268	\$1,900,677	\$2,086,430	\$2,289,623	\$2,455,097	\$2,745,425	\$3,055,259
06/07	\$204,211	\$457,264	\$647,887	\$879,456	\$1,056,598	\$1,189,956	\$1,348,808	\$1,487,928	\$1,656,321	\$1,861,945	\$2,188,420	\$2,417,831
07/08	\$177,613	\$475,444	\$701,911	\$896,312	\$1,042,429	\$1,227,826	\$1,351,884	\$1,458,552	\$1,551,126	\$1,712,902	\$1,870,103	\$2,106,455
08/09	\$215,025	\$351,211	\$457,588	\$652,005	\$737,645	\$837,183	\$898,214	\$951,983	\$1,050,735	\$1,160,271	\$1,246,908	\$1,332,726
09/10	\$105,018	\$207,405	\$296,981	\$408,602	\$494,005	\$585,704	\$672,461	\$739,067	\$868,595	\$1,032,054	\$1,143,549	\$1,324,629
10/11	\$88,847	\$188,144	\$316,508	\$452,336	\$585,351	\$718,773	\$836,131	\$901,427	\$992,451	\$1,093,630	\$1,211,017	\$1,362,779
11/12	\$106,427	\$238,553	\$356,683	\$516,049	\$626,197	\$711,470	\$814,648	\$903,333	\$1,008,815	\$1,131,746	\$1,253,618	\$1,467,239
12/13	\$117,607	\$233,523	\$338,369	\$473,163	\$585,524	\$706,588	\$829,207	\$945,210	\$1,128,155	\$1,310,784	\$1,419,212	\$1,611,354
13/14	\$137,344	\$315,835	\$455,842	\$668,589	\$819,327	\$1,014,447	\$1,198,832	\$1,350,076	\$1,516,744	\$1,706,587	\$1,936,625	\$2,177,483
14/15	\$193,151	\$398,001	\$595,448	\$802,812	\$971,534	\$1,126,313	\$1,320,430	\$1,452,626	\$1,624,502	\$1,819,932	\$2,030,926	\$2,272,280

PLACER COUNTY BUILDING DEPARTMENT TAHOE - CUMULATIVE REVENUE

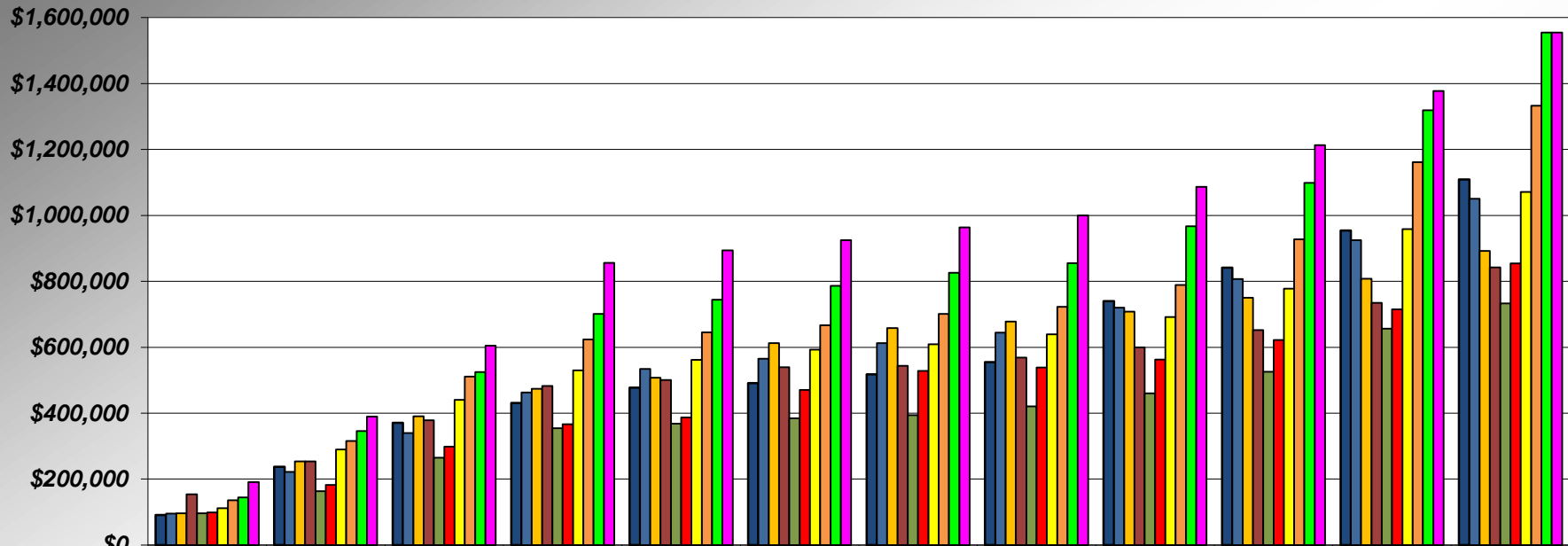

	JUL	AUG	SEP	OCT	NOV	DEC	JAN	FEB	MAR	APR	MAY	JUN
■ 05/06	\$90,859	\$237,498	\$370,497	\$431,071	\$477,571	\$491,046	\$517,934	\$555,047	\$740,200	\$841,050	\$954,146	\$1,108,848
■ 06/07	\$95,130	\$221,782	\$339,825	\$462,607	\$534,387	\$565,416	\$612,393	\$644,608	\$719,902	\$807,138	\$925,028	\$1,050,554
■ 07/08	\$96,119	\$253,959	\$390,681	\$474,227	\$507,105	\$612,800	\$658,362	\$678,117	\$707,794	\$750,018	\$808,078	\$892,367
■ 08/09	\$153,976	\$253,978	\$378,488	\$482,369	\$500,325	\$539,529	\$543,573	\$568,935	\$599,174	\$652,353	\$734,970	\$842,498
■ 09/10	\$96,320	\$163,385	\$265,052	\$354,158	\$368,108	\$384,198	\$394,094	\$421,021	\$459,894	\$525,562	\$656,255	\$732,575
■ 10/11	\$98,773	\$182,341	\$298,112	\$366,742	\$386,732	\$470,547	\$528,362	\$538,555	\$562,721	\$621,528	\$714,869	\$854,196
■ 11/12	\$111,571	\$289,922	\$440,439	\$529,648	\$561,945	\$592,969	\$608,841	\$638,725	\$691,235	\$778,032	\$958,642	\$1,070,617
■ 12/13	\$136,255	\$315,469	\$511,018	\$623,965	\$645,471	\$666,965	\$701,127	\$722,313	\$789,211	\$927,612	\$1,161,556	\$1,332,837
■ 13/14	\$144,782	\$345,820	\$525,121	\$701,310	\$743,964	\$785,992	\$826,015	\$854,786	\$967,146	\$1,098,615	\$1,318,887	\$1,554,611
■ 14/15	\$191,202	\$389,367	\$604,825	\$855,884	\$893,728	\$924,701	\$963,732	\$999,631	\$1,086,912	\$1,213,366	\$1,377,605	\$1,554,723

**PLACER COUNTY BUILDING DEPARTMENT
SFD PERMITS ISSUED**

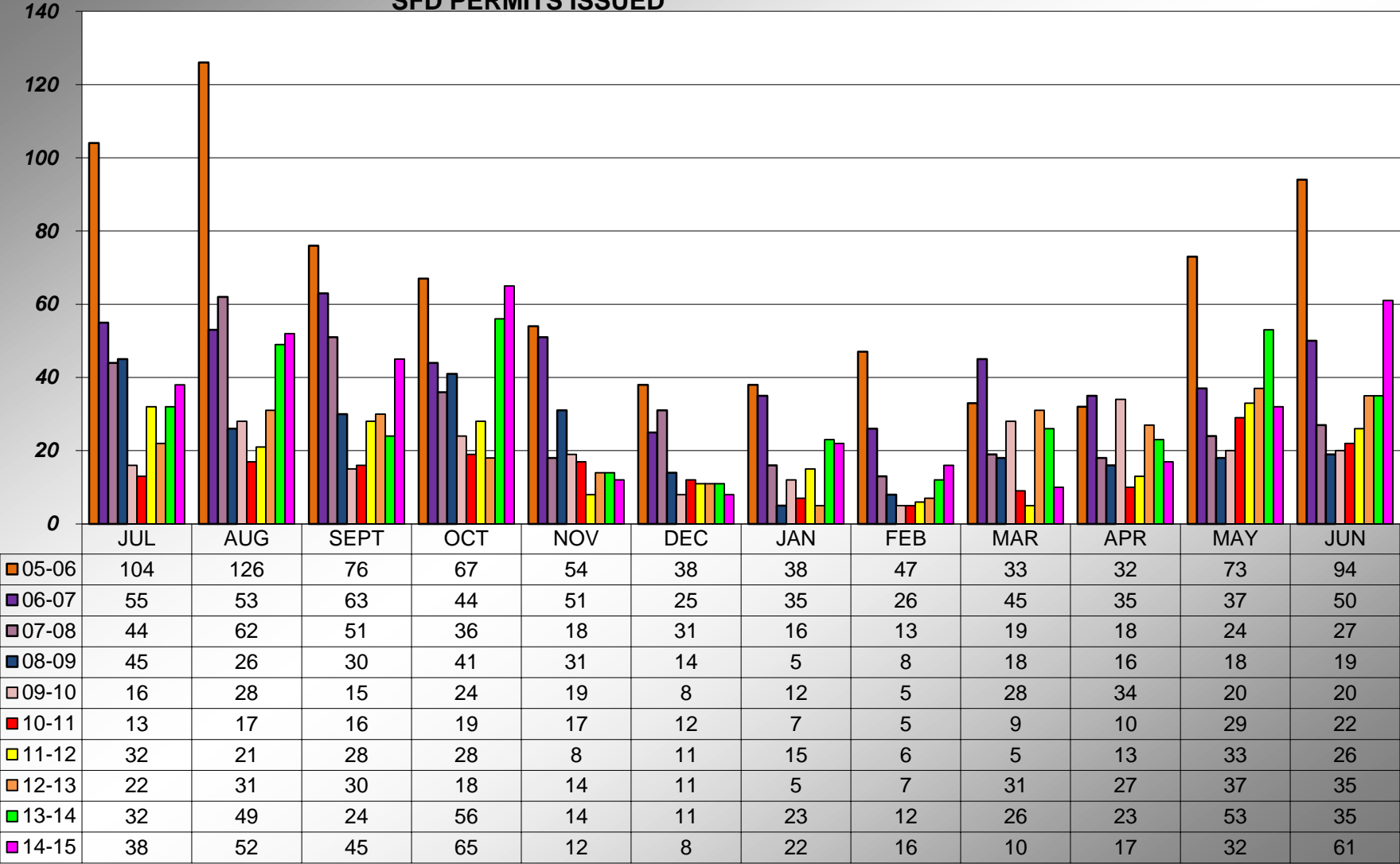

**PLACER COUNTY BUILDING DEPARTMENT
CUMULATIVE
SFD PERMITS ISSUED**

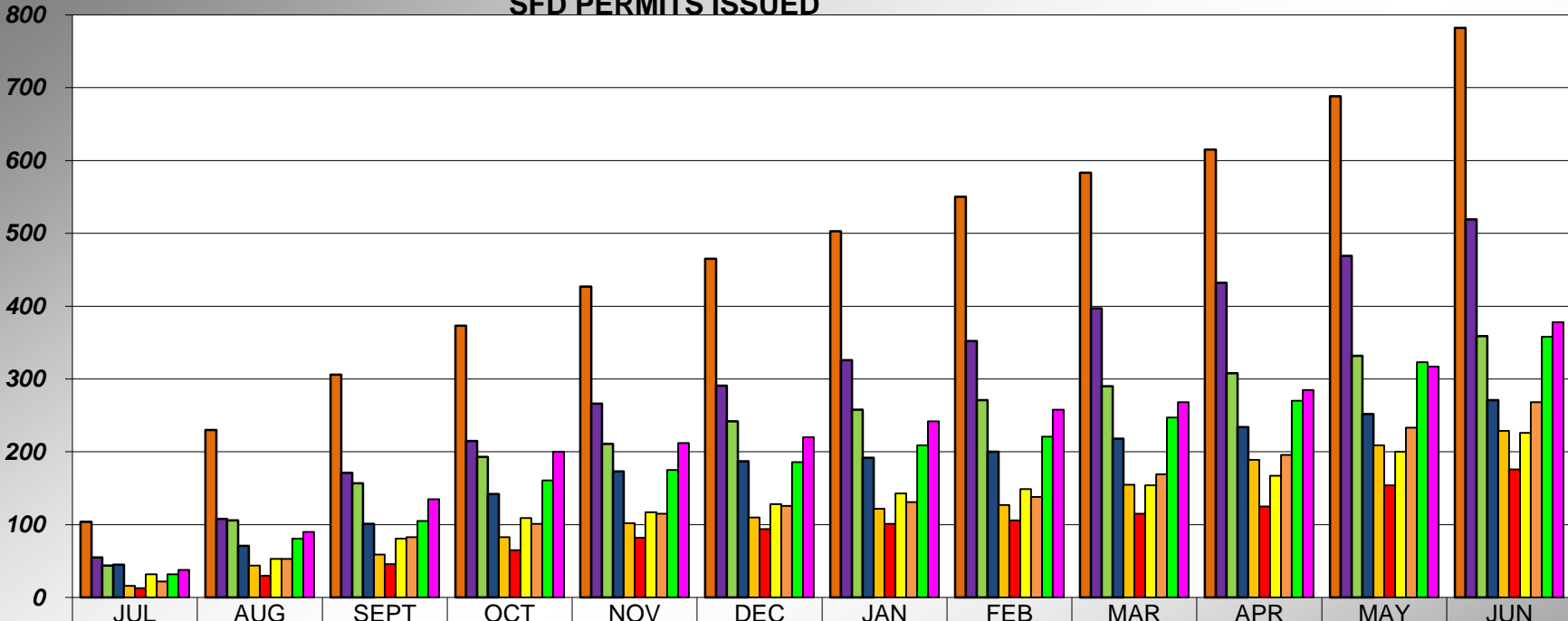

	JUL	AUG	SEPT	OCT	NOV	DEC	JAN	FEB	MAR	APR	MAY	JUN
05-06	104	230	306	373	427	465	503	550	583	615	688	782
06-07	55	108	171	215	266	291	326	352	397	432	469	519
07-08	44	106	157	193	211	242	258	271	290	308	332	359
08-09	45	71	101	142	173	187	192	200	218	234	252	271
09-10	16	44	59	83	102	110	122	127	155	189	209	229
10-11	13	30	46	65	82	94	101	106	115	125	154	176
11-12	32	53	81	109	117	128	143	149	154	167	200	226
12-13	22	53	83	101	115	126	131	138	169	196	233	268
13-14	32	81	105	161	175	186	209	221	247	270	323	358
14-15	38	90	135	200	212	220	242	258	268	285	317	378

**PLACER COUNTY BUILDING DEPARTMENT
AUBURN - SFD PERMITS ISSUED**

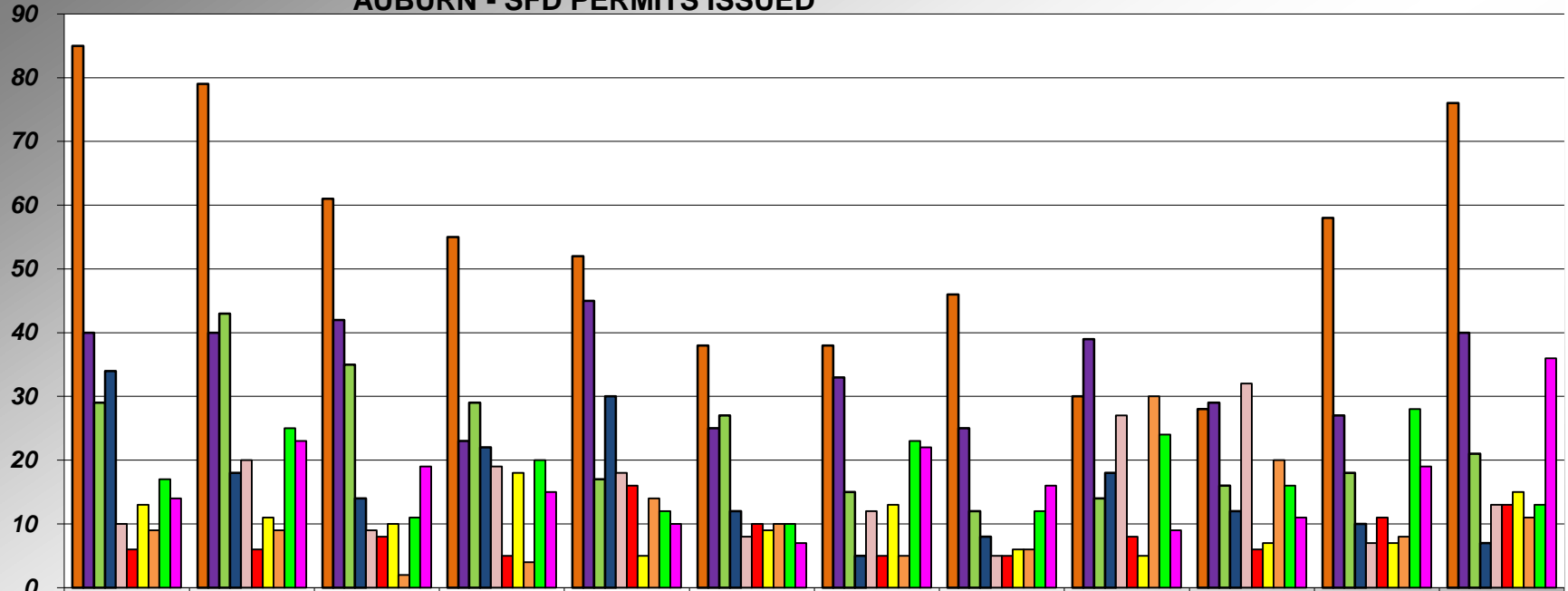

	JUL	AUG	SEPT	OCT	NOV	DEC	JAN	FEB	MAR	APR	MAY	JUN
05-06	85	79	61	55	52	38	38	46	30	28	58	76
06-07	40	40	42	23	45	25	33	25	39	29	27	40
07-08	29	43	35	29	17	27	15	12	14	16	18	21
08-09	34	18	14	22	30	12	5	8	18	12	10	7
09-10	10	20	9	19	18	8	12	5	27	32	7	13
10-11	6	6	8	5	16	10	5	5	8	6	11	13
11-12	13	11	10	18	5	9	13	6	5	7	7	15
12-13	9	9	2	4	14	10	5	6	30	20	8	11
13-14	17	25	11	20	12	10	23	12	24	16	28	13
14-15	14	23	19	15	10	7	22	16	9	11	19	36

**PLACER COUNTY BUILDING DEPARTMENT
AUBURN CUMULATIVE
SFD PERMITS ISSUED**

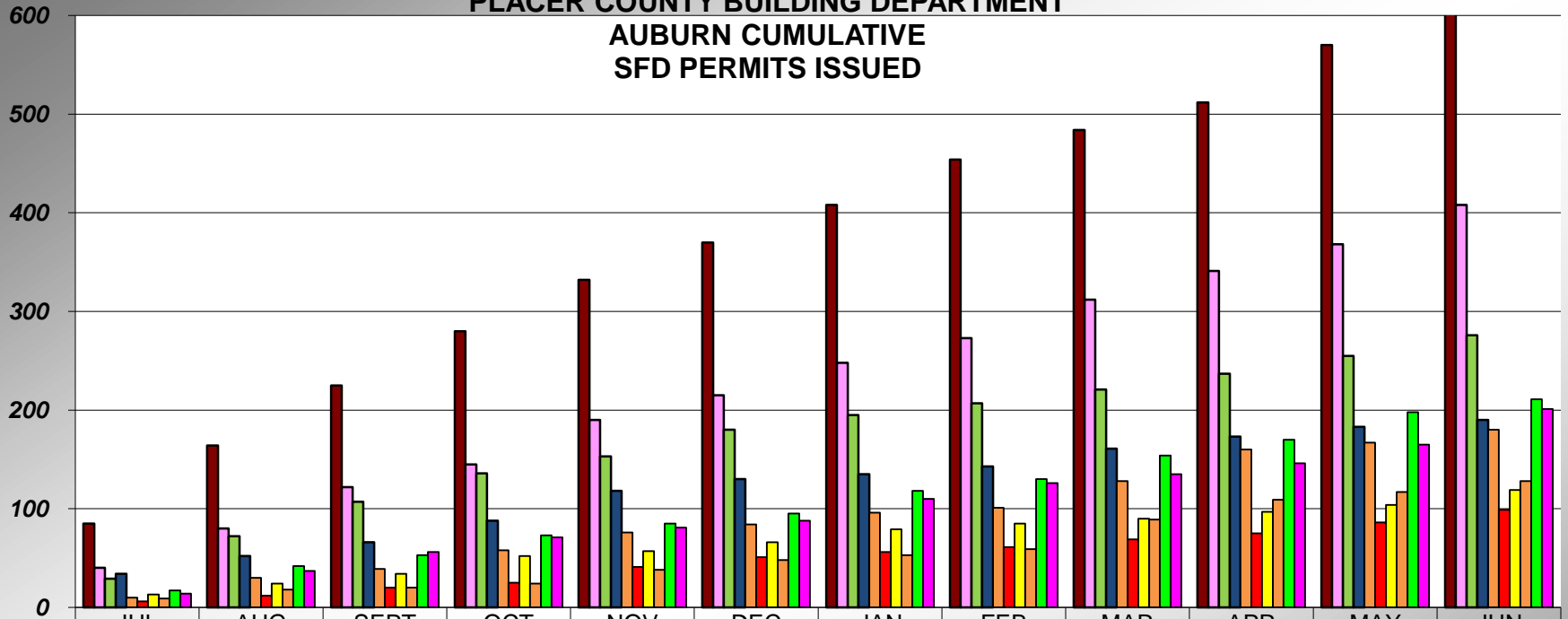

	JUL	AUG	SEPT	OCT	NOV	DEC	JAN	FEB	MAR	APR	MAY	JUN
■ 05-06	85	164	225	280	332	370	408	454	484	512	570	646
■ 06-07	40	80	122	145	190	215	248	273	312	341	368	408
■ 07-08	29	72	107	136	153	180	195	207	221	237	255	276
■ 08-09	34	52	66	88	118	130	135	143	161	173	183	190
■ 09-10	10	30	39	58	76	84	96	101	128	160	167	180
■ 10-11	6	12	20	25	41	51	56	61	69	75	86	99
■ 11-12	13	24	34	52	57	66	79	85	90	97	104	119
■ 12-13	9	18	20	24	38	48	53	59	89	109	117	128
■ 13-14	17	42	53	73	85	95	118	130	154	170	198	211
■ 14-15	14	37	56	71	81	88	110	126	135	146	165	201

**PLACER COUNTY BUILDING DEPARTMENT
TAHOE - SFD PERMITS ISSUED**

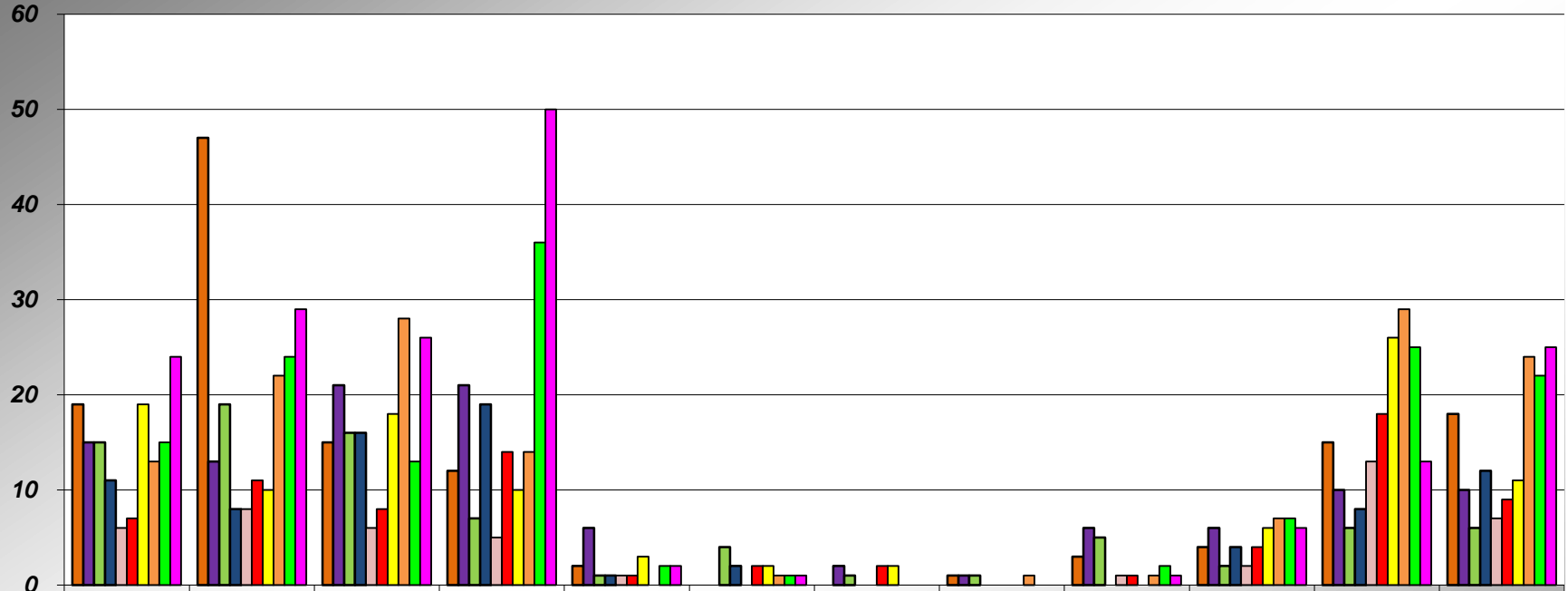

	JUL	AUG	SEPT	OCT	NOV	DEC	JAN	FEB	MAR	APR	MAY	JUN
05-06	19	47	15	12	2	0	0	1	3	4	15	18
06-07	15	13	21	21	6	0	2	1	6	6	10	10
07-08	15	19	16	7	1	4	1	1	5	2	6	6
08-09	11	8	16	19	1	2	0	0	0	4	8	12
09-10	6	8	6	5	1	0	0	0	1	2	13	7
10-11	7	11	8	14	1	2	2	0	1	4	18	9
11-12	19	10	18	10	3	2	2	0	0	6	26	11
12-13	13	22	28	14	0	1	0	1	1	7	29	24
13-14	15	24	13	36	2	1	0	0	2	7	25	22
14-15	24	29	26	50	2	1	0	0	1	6	13	25

**PLACER COUNTY BUILDING DEPARTMENT
TAHOE CUMULATIVE
SFD PERMITS ISSUED**

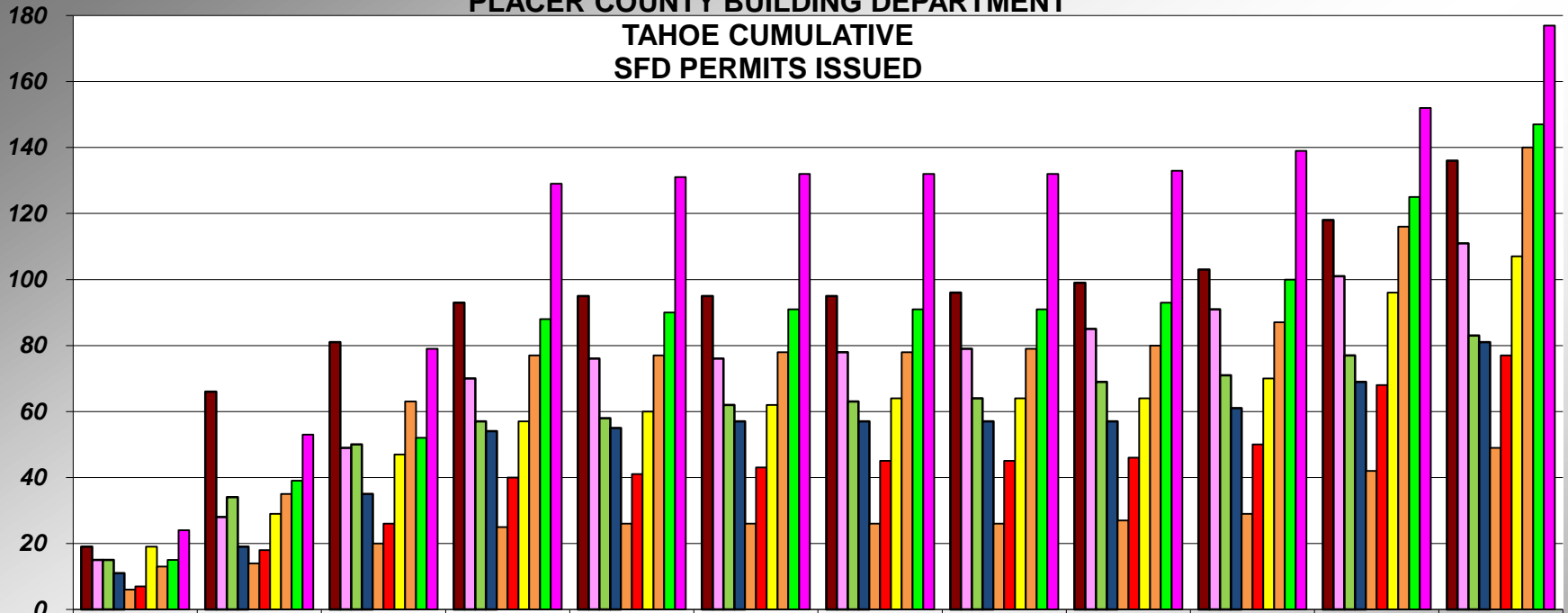

	JUL	AUG	SEPT	OCT	NOV	DEC	JAN	FEB	MAR	APR	MAY	JUN
■ 05-06	19	66	81	93	95	95	95	96	99	103	118	136
□ 06-07	15	28	49	70	76	76	78	79	85	91	101	111
■ 07-08	15	34	50	57	58	62	63	64	69	71	77	83
■ 08-09	11	19	35	54	55	57	57	57	57	61	69	81
■ 09-10	6	14	20	25	26	26	26	26	27	29	42	49
■ 10-11	7	18	26	40	41	43	45	45	46	50	68	77
■ 11-12	19	29	47	57	60	62	64	64	64	70	96	107
■ 12-13	13	35	63	77	77	78	78	79	80	87	116	140
■ 13-14	15	39	52	88	90	91	91	91	93	100	125	147
■ 14-15	24	53	79	129	131	132	132	132	133	139	152	177

PLACER COUNTY BUILDING DEPARTMENT

COMMERCIAL PERMITS ISSUED

(excludes demo permits)

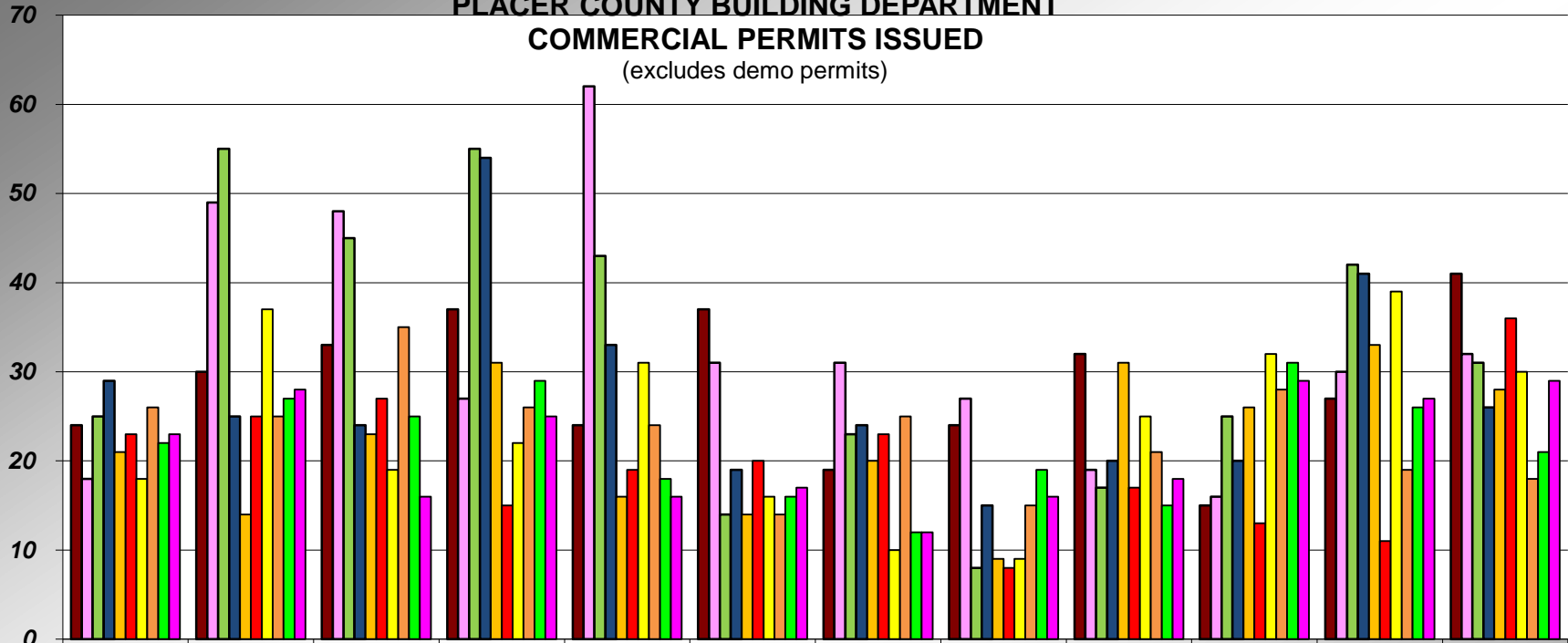

	JUL	AUG	SEP	OCT	NOV	DEC	JAN	FEB	MAR	APR	MAY	JUN
■ 05-06	24	30	33	37	24	37	19	24	32	15	27	41
□ 06-07	18	49	48	27	62	31	31	27	19	16	30	32
■ 07-08	25	55	45	55	43	14	23	8	17	25	42	31
■ 08-09	29	25	24	54	33	19	24	15	20	20	41	26
■ 09-10	21	14	23	31	16	14	20	9	31	26	33	28
■ 10-11	23	25	27	15	19	20	23	8	17	13	11	36
■ 11-12	18	37	19	22	31	16	10	9	25	32	39	30
■ 12-13	26	25	35	26	24	14	25	15	21	28	19	18
■ 13-14	22	27	25	29	18	16	12	19	15	31	26	21
■ 14-15	23	28	16	25	16	17	12	16	18	29	27	29

**PLACER COUNTY BUILDING DEPARTMENT
CUMULATIVE
COMMERCIAL PERMITS ISSUED
(excludes demo permits)**

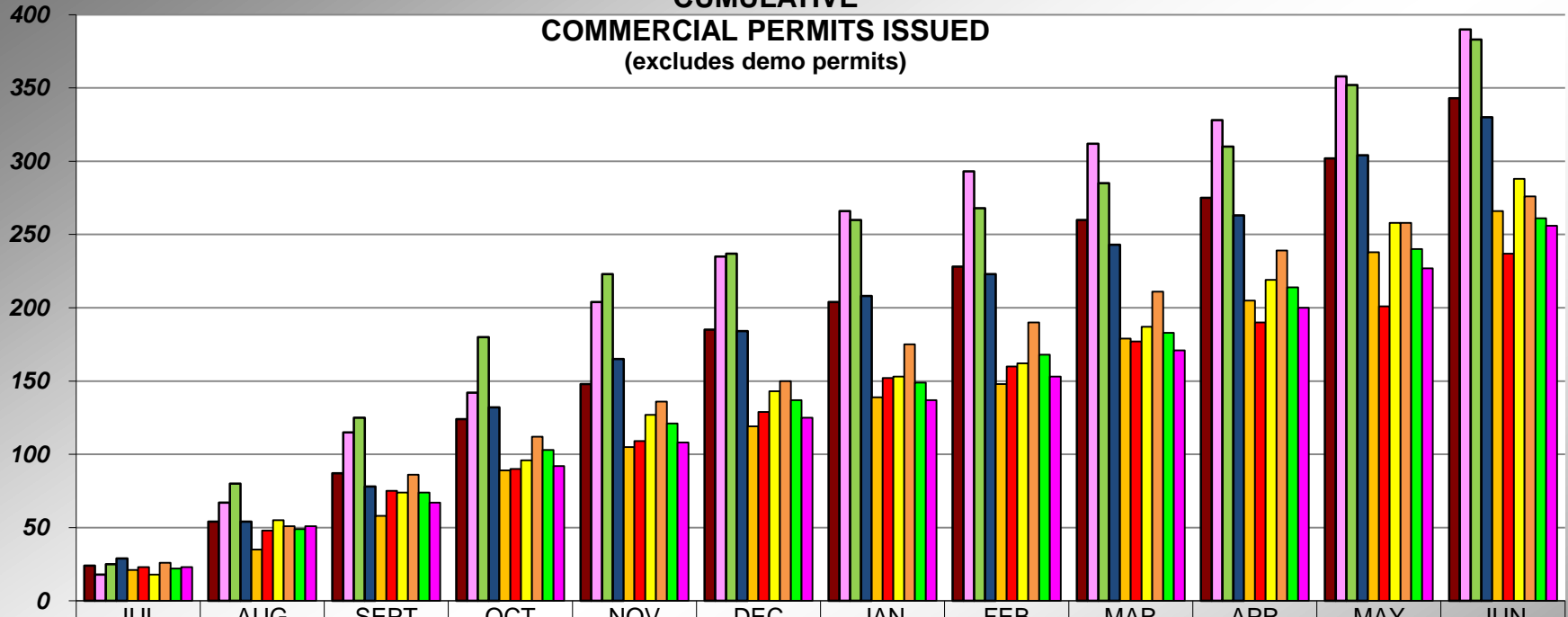

	JUL	AUG	SEPT	OCT	NOV	DEC	JAN	FEB	MAR	APR	MAY	JUN
■ 05-06	24	54	87	124	148	185	204	228	260	275	302	343
■ 06-07	18	67	115	142	204	235	266	293	312	328	358	390
■ 07-08	25	80	125	180	223	237	260	268	285	310	352	383
■ 08-09	29	54	78	132	165	184	208	223	243	263	304	330
■ 09-10	21	35	58	89	105	119	139	148	179	205	238	266
■ 10-11	23	48	75	90	109	129	152	160	177	190	201	237
■ 11-12	18	55	74	96	127	143	153	162	187	219	258	288
■ 12-13	26	51	86	112	136	150	175	190	211	239	258	276
■ 13-14	22	49	74	103	121	137	149	168	183	214	240	261
■ 14-15	23	51	67	92	108	125	137	153	171	200	227	256

PLACER COUNTY BUILDING DEPARTMENT TOTAL PERMITS ISSUED

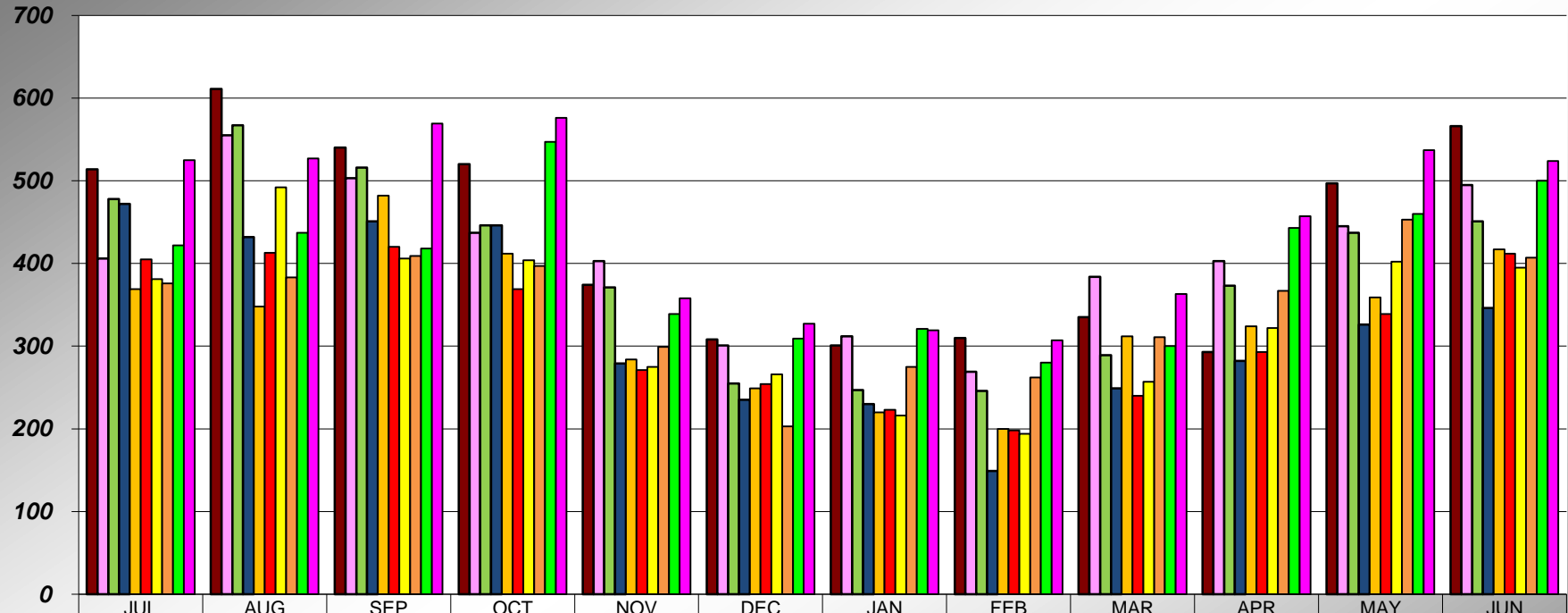

	JUL	AUG	SEP	OCT	NOV	DEC	JAN	FEB	MAR	APR	MAY	JUN
05-06	514	611	540	520	374	308	301	310	335	293	497	566
06-07	406	555	503	437	403	301	312	269	384	403	445	495
07-08	478	567	516	446	371	255	247	246	289	373	437	451
08-09	472	432	451	446	279	235	230	149	249	282	326	346
09-10	369	348	482	412	284	249	220	200	312	324	359	417
10-11	405	413	420	369	271	254	223	198	240	293	339	412
11-12	381	492	406	404	275	266	216	194	257	322	402	395
12-13	376	383	409	397	299	203	275	262	311	367	453	407
13-14	422	437	418	547	339	309	321	280	300	443	460	500
14-15	525	527	569	576	358	327	319	307	363	457	537	524

PLACER COUNTY BUILDING DEPARTMENT CUMULATIVE PERMITS ISSUED

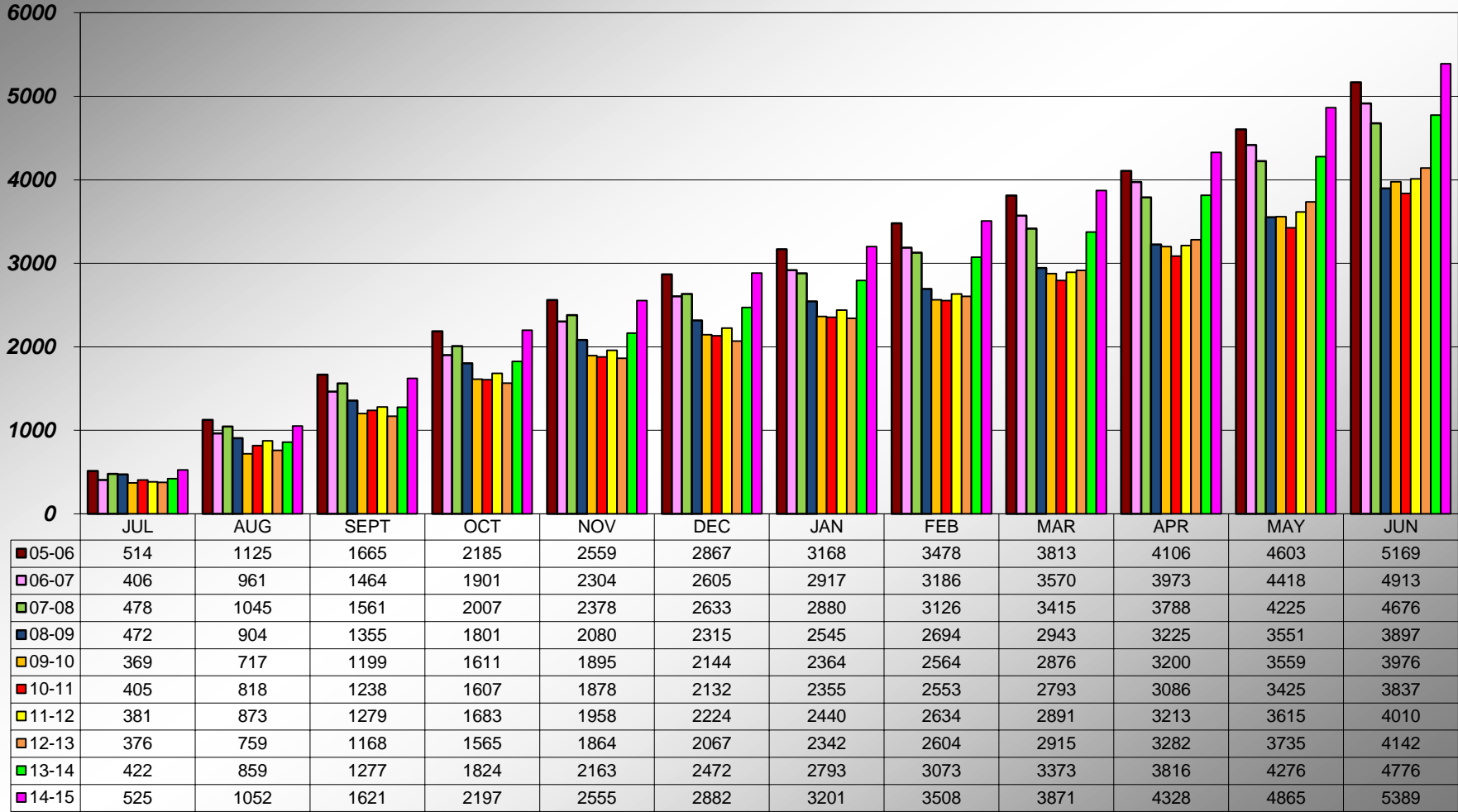

**PLACER COUNTY BUILDING DEPARTMENT
AUBURN CUMULATIVE
TOTAL PERMITS ISSUED**

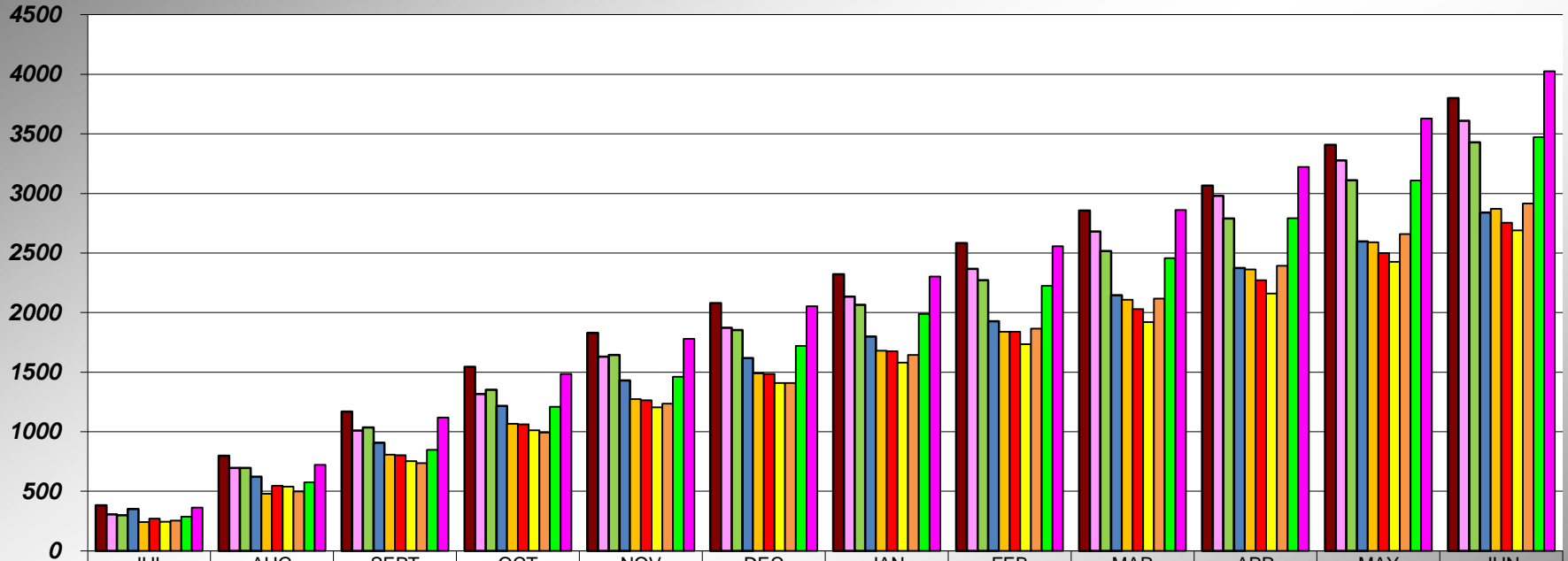

	JUL	AUG	SEPT	OCT	NOV	DEC	JAN	FEB	MAR	APR	MAY	JUN
05-06	382	799	1169	1545	1829	2079	2321	2584	2856	3065	3408	3801
06-07	305	695	1009	1316	1630	1872	2133	2366	2680	2981	3276	3609
07-08	298	696	1036	1352	1643	1854	2064	2271	2516	2789	3110	3430
08-09	352	621	908	1216	1430	1617	1799	1928	2146	2374	2598	2839
09-10	242	479	808	1066	1273	1489	1679	1838	2107	2363	2591	2870
10-11	270	547	802	1062	1263	1485	1675	1838	2029	2272	2500	2755
11-12	244	540	752	1012	1204	1408	1581	1734	1921	2159	2425	2691
12-13	253	499	737	993	1235	1408	1645	1865	2117	2393	2659	2915
13-14	286	574	847	1210	1461	1719	1988	2223	2458	2793	3109	3471
14-15	362	721	1119	1484	1780	2053	2303	2558	2861	3222	3630	4025

**PLACER COUNTY BUILDING DEPARTMENT
TAHOE CUMULATIVE
TOTAL PERMITS ISSUED**

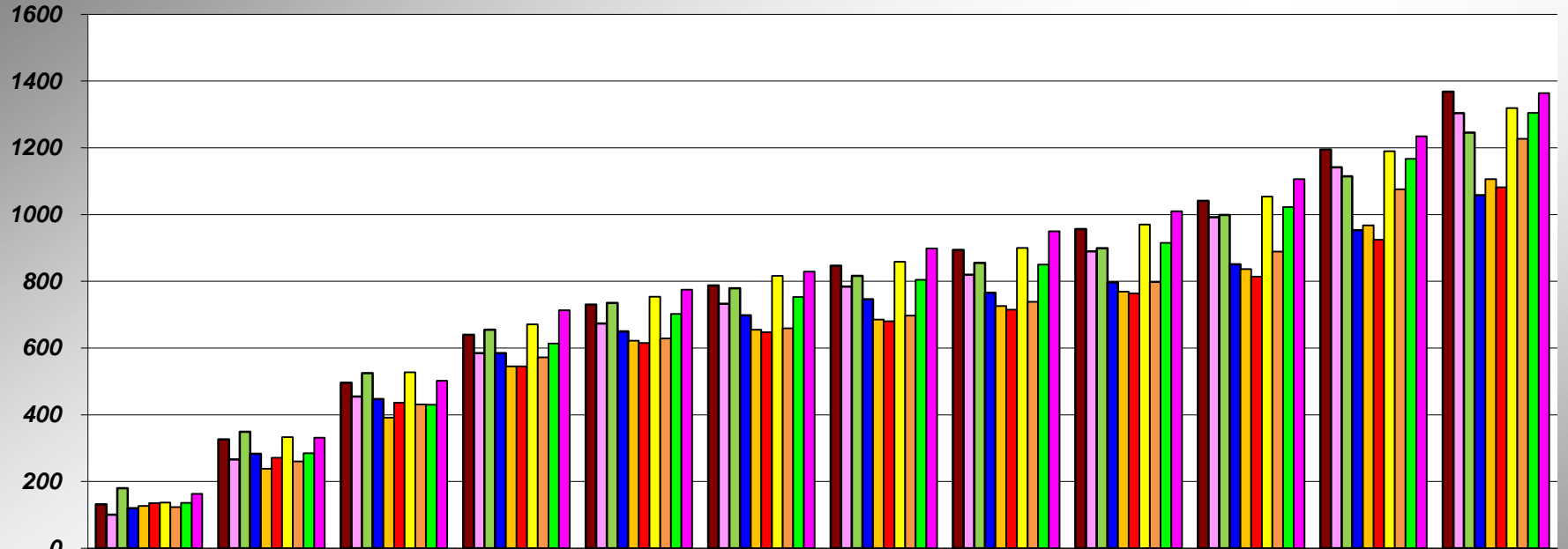

	JUL	AUG	SEPT	OCT	NOV	DEC	JAN	FEB	MAR	APR	MAY	JUN
05-06	132	326	496	640	730	788	847	894	957	1041	1195	1368
06-07	101	266	455	585	674	733	784	820	890	992	1142	1304
07-08	180	349	525	655	735	779	816	855	899	999	1115	1246
08-09	120	283	447	585	650	698	746	766	797	851	953	1058
09-10	127	238	391	545	622	655	685	726	769	837	968	1106
10-11	135	271	436	545	615	647	680	715	764	814	925	1082
11-12	137	333	527	671	754	816	859	900	970	1054	1190	1319
12-13	123	260	431	572	629	659	697	739	798	889	1076	1227
13-14	136	285	430	614	702	753	805	850	915	1023	1167	1305
14-15	163	331	502	713	775	829	898	950	1010	1106	1235	1364

**PLACER COUNTY BUILDING DEPARTMENT
NUMBER OF RESIDENTIAL ADD/ALTERS**

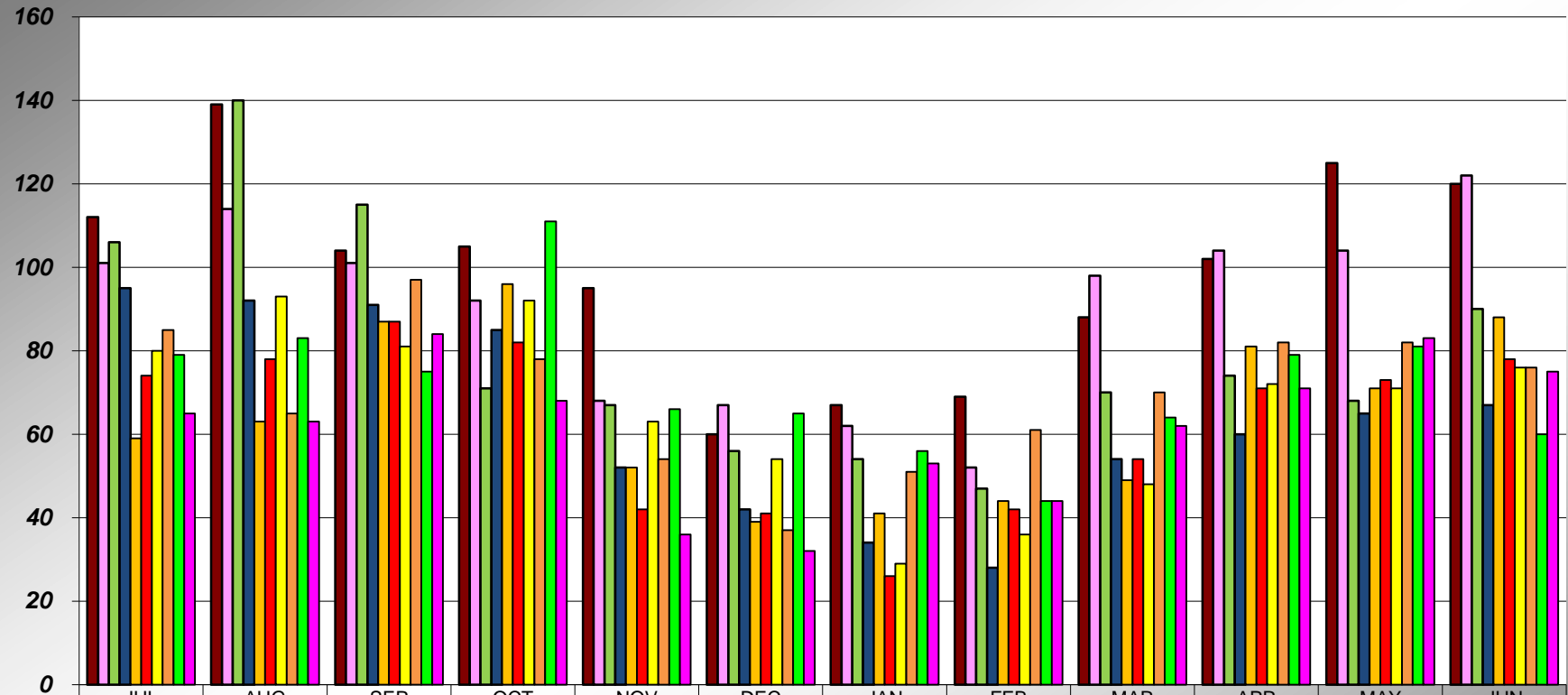

	JUL	AUG	SEP	OCT	NOV	DEC	JAN	FEB	MAR	APR	MAY	JUN
05-06	112	139	104	105	95	60	67	69	88	102	125	120
06-07	101	114	101	92	68	67	62	52	98	104	104	122
07-08	106	140	115	71	67	56	54	47	70	74	68	90
08-09	95	92	91	85	52	42	34	28	54	60	65	67
09-10	59	63	87	96	52	39	41	44	49	81	71	88
10-11	74	78	87	82	42	41	26	42	54	71	73	78
11-12	80	93	81	92	63	54	29	36	48	72	71	76
12-13	85	65	97	78	54	37	51	61	70	82	82	76
13-14	79	83	75	111	66	65	56	44	64	79	81	60
14-15	65	63	84	68	36	32	53	44	62	71	83	75

**PLACER COUNTY BUILDING DEPARTMENT
CUMULATIVE NUMBER OF RESIDENTIAL ADD/ALTERS**

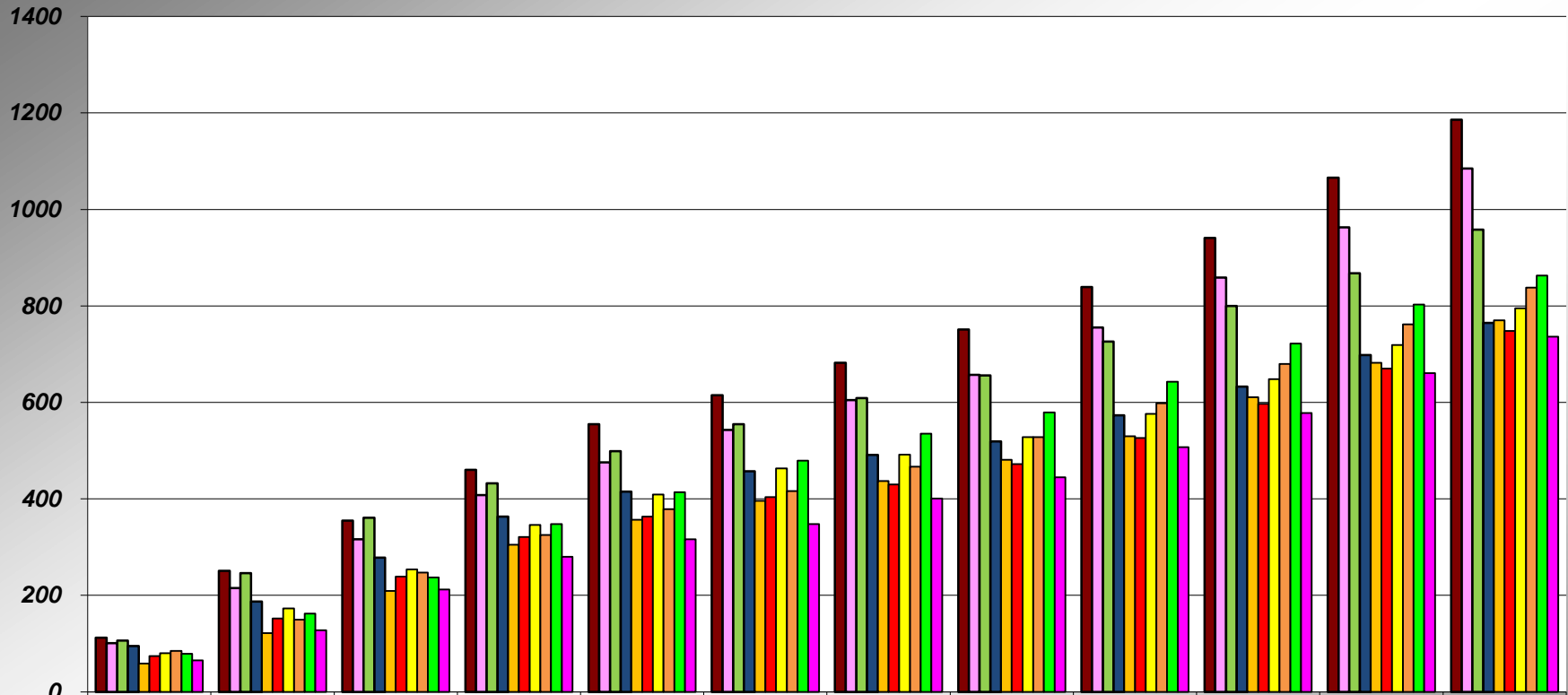

	JUL	AUG	SEP	OCT	NOV	DEC	JAN	FEB	MAR	APR	MAY	JUN
05-06	112	251	355	460	555	615	682	751	839	941	1066	1186
06-07	101	215	316	408	476	543	605	657	755	859	963	1085
07-08	106	246	361	432	499	555	609	656	726	800	868	958
08-09	95	187	278	363	415	457	491	519	573	633	698	765
09-10	59	122	209	305	357	396	437	481	530	611	682	770
10-11	74	152	239	321	363	404	430	472	526	597	670	748
11-12	80	173	254	346	409	463	492	528	576	648	719	795
12-13	85	150	247	325	379	416	467	528	598	680	762	838
13-14	79	162	237	348	414	479	535	579	643	722	803	863
14-15	65	128	212	280	316	348	401	445	507	578	661	736

**PLACER COUNTY BUILDING DEPARTMENT
NUMBER OF RESIDENTIAL SOLAR PERMITS**

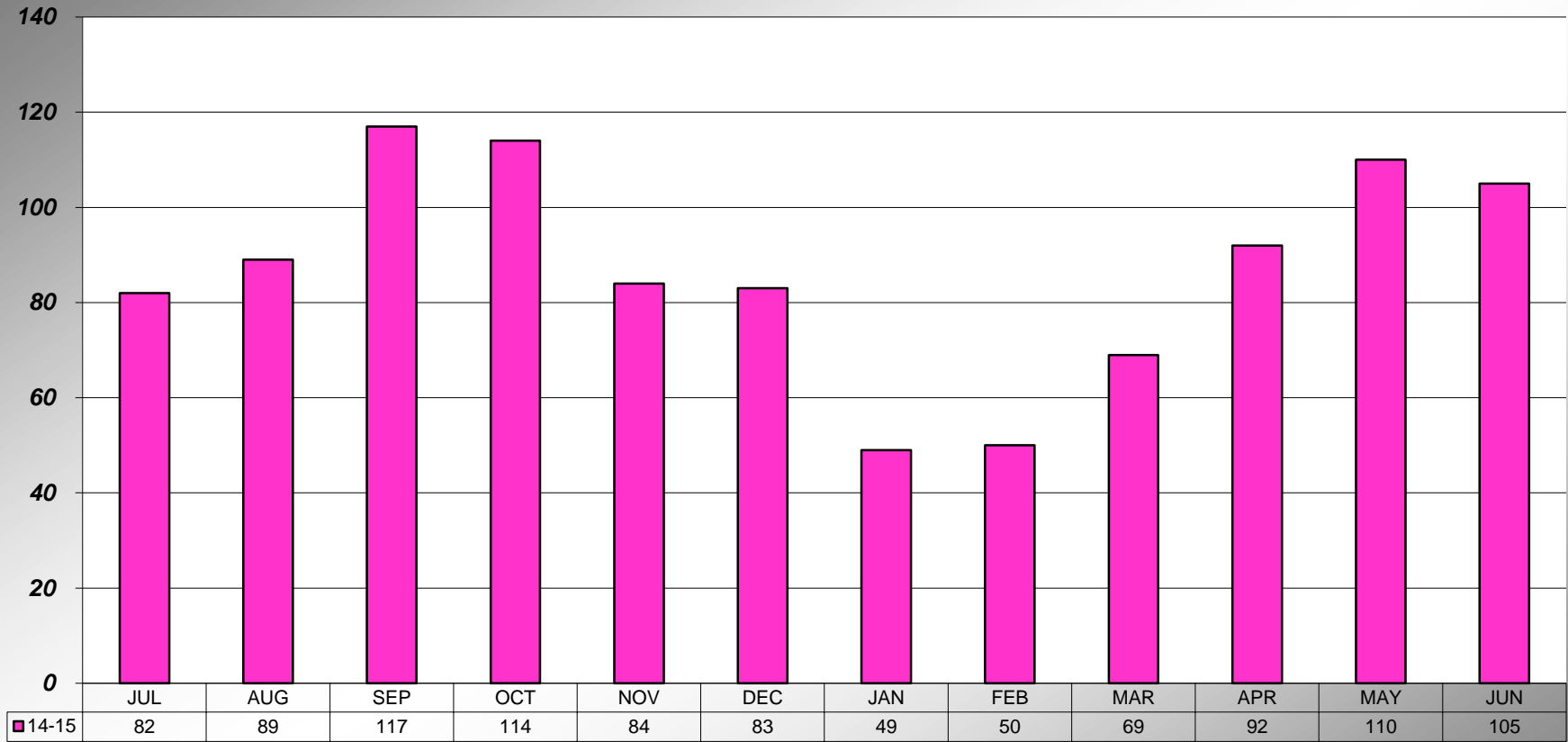

**PLACER COUNTY BUILDING DEPARTMENT
CUMULATIVE NUMBER OF RESIDENTIAL SOLAR PERMITS**

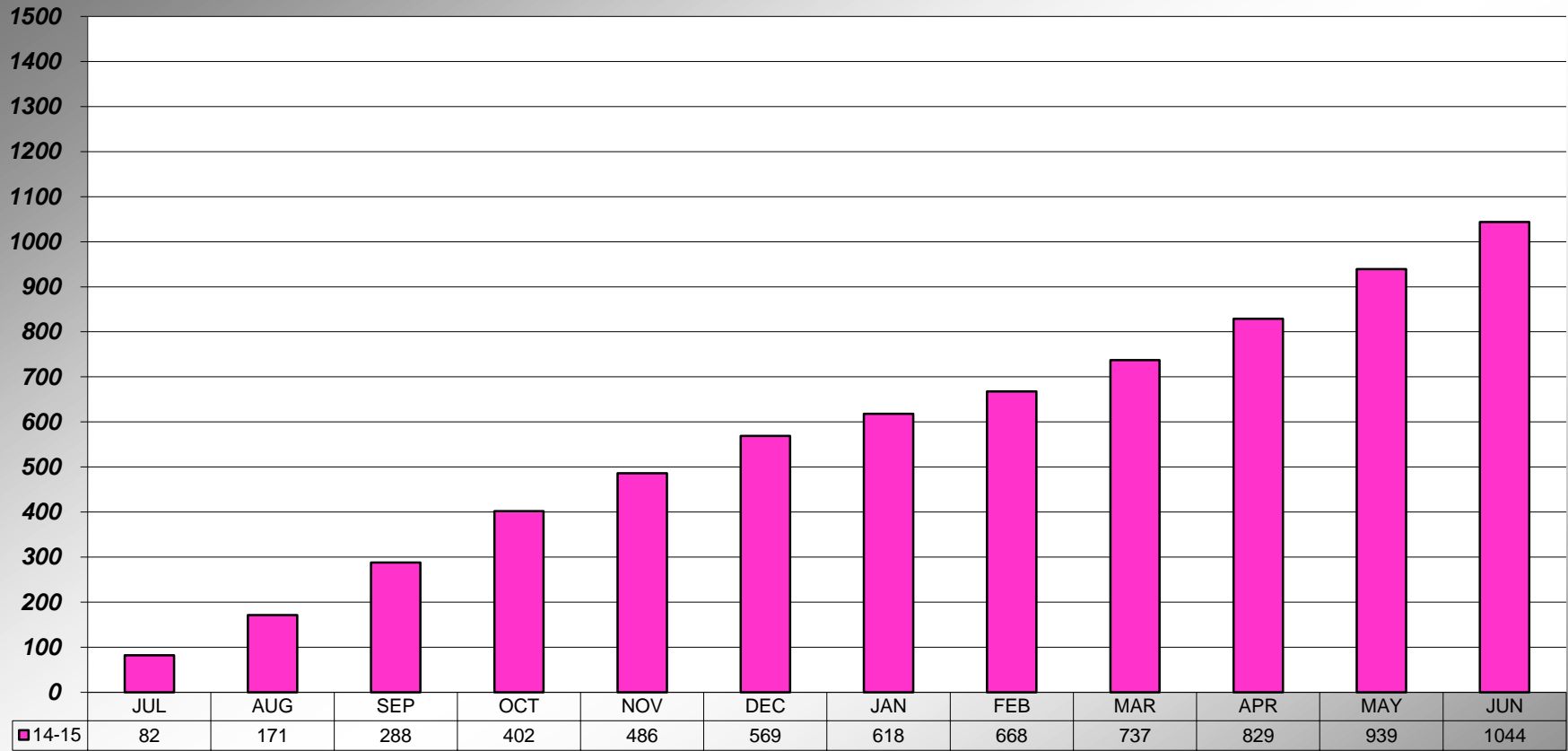

PLACER COUNTY BUILDING DEPARTMENT
AUBURN - NUMBER OF RESIDENTIAL SOLAR PERMITS

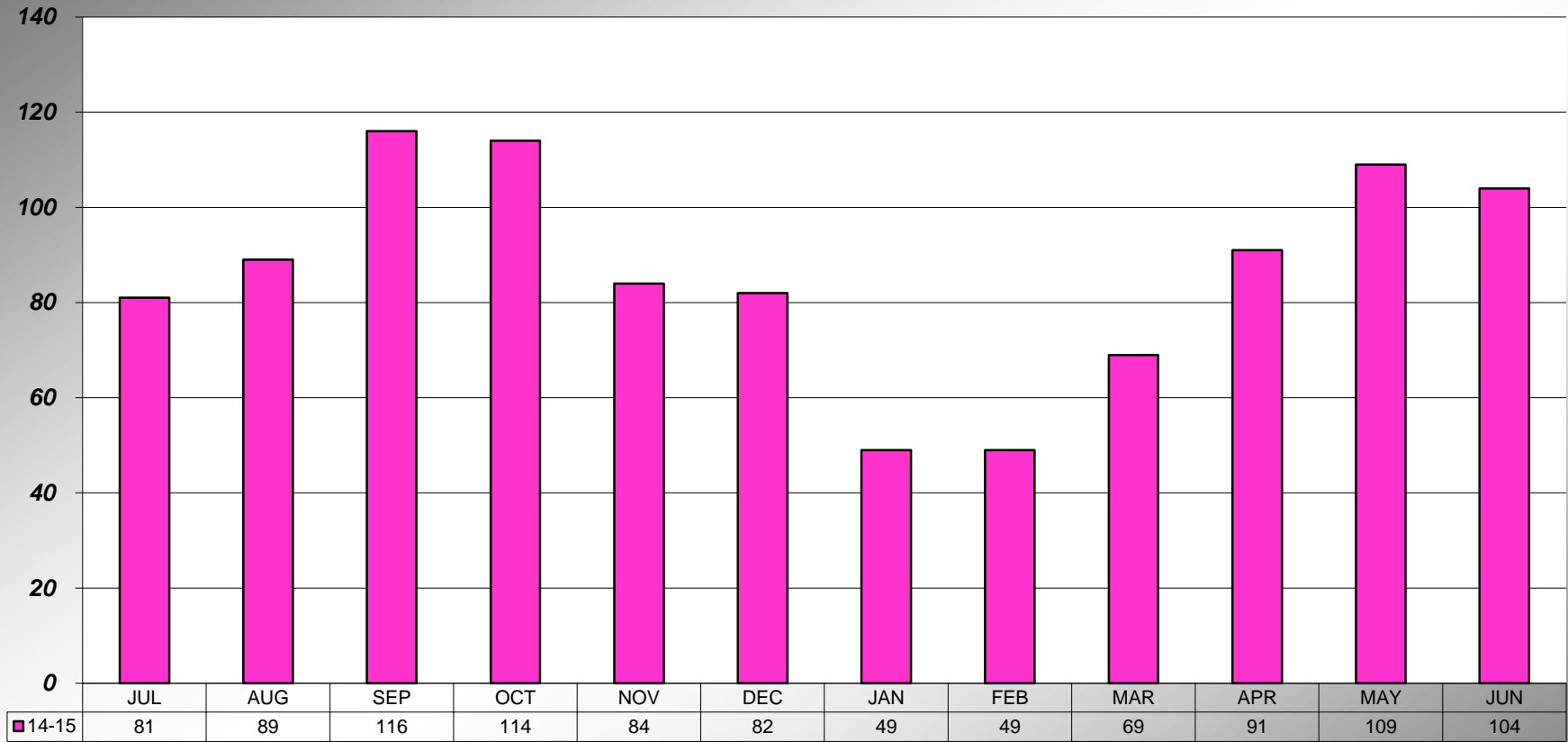

**PLACER COUNTY BUILDING DEPARTMENT
AUBURN - CUMULATIVE NUMBER OF RESIDENTIAL SOLAR PERMITS**

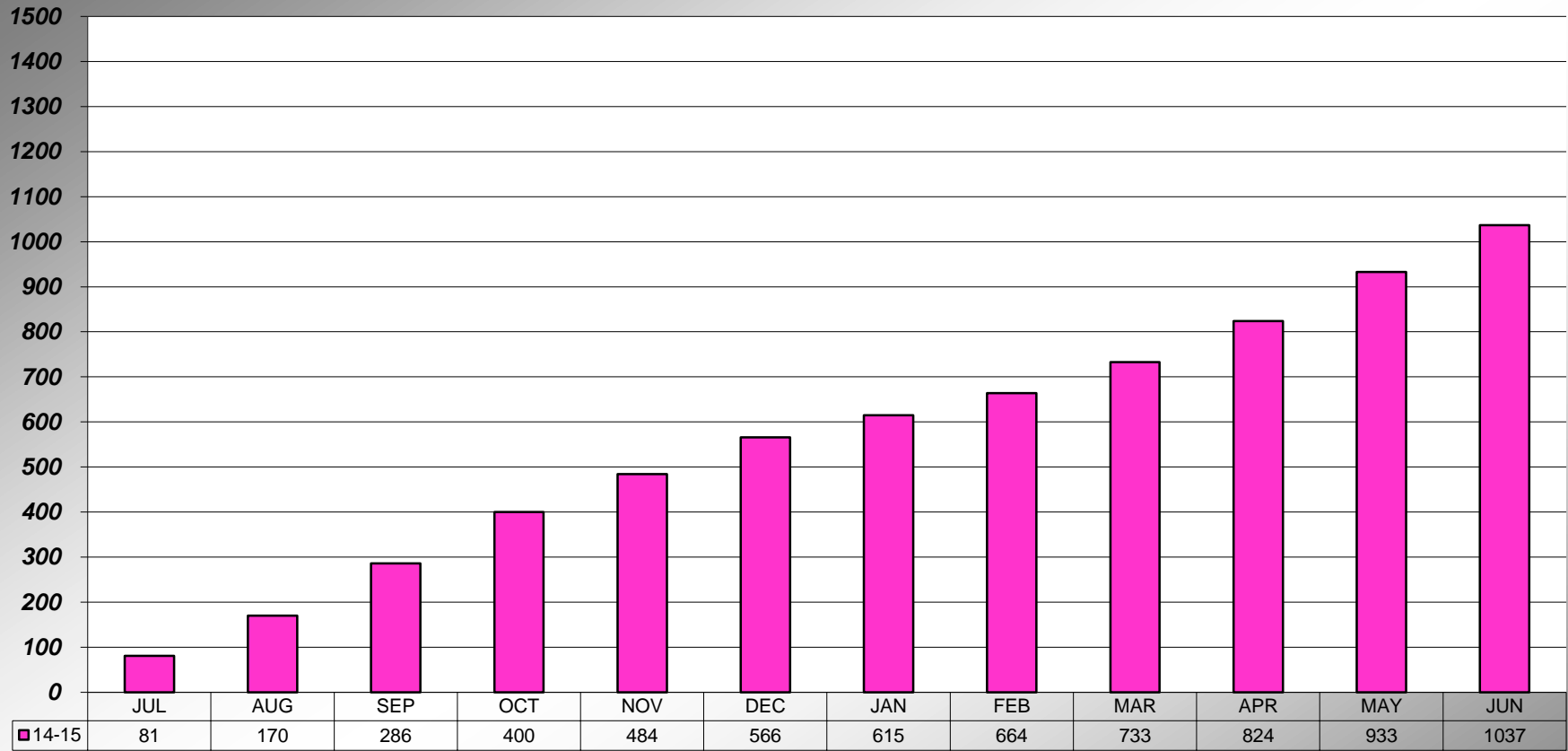

PLACER COUNTY BUILDING DEPARTMENT
TAHOE - NUMBER OF RESIDENTIAL SOLAR PERMITS

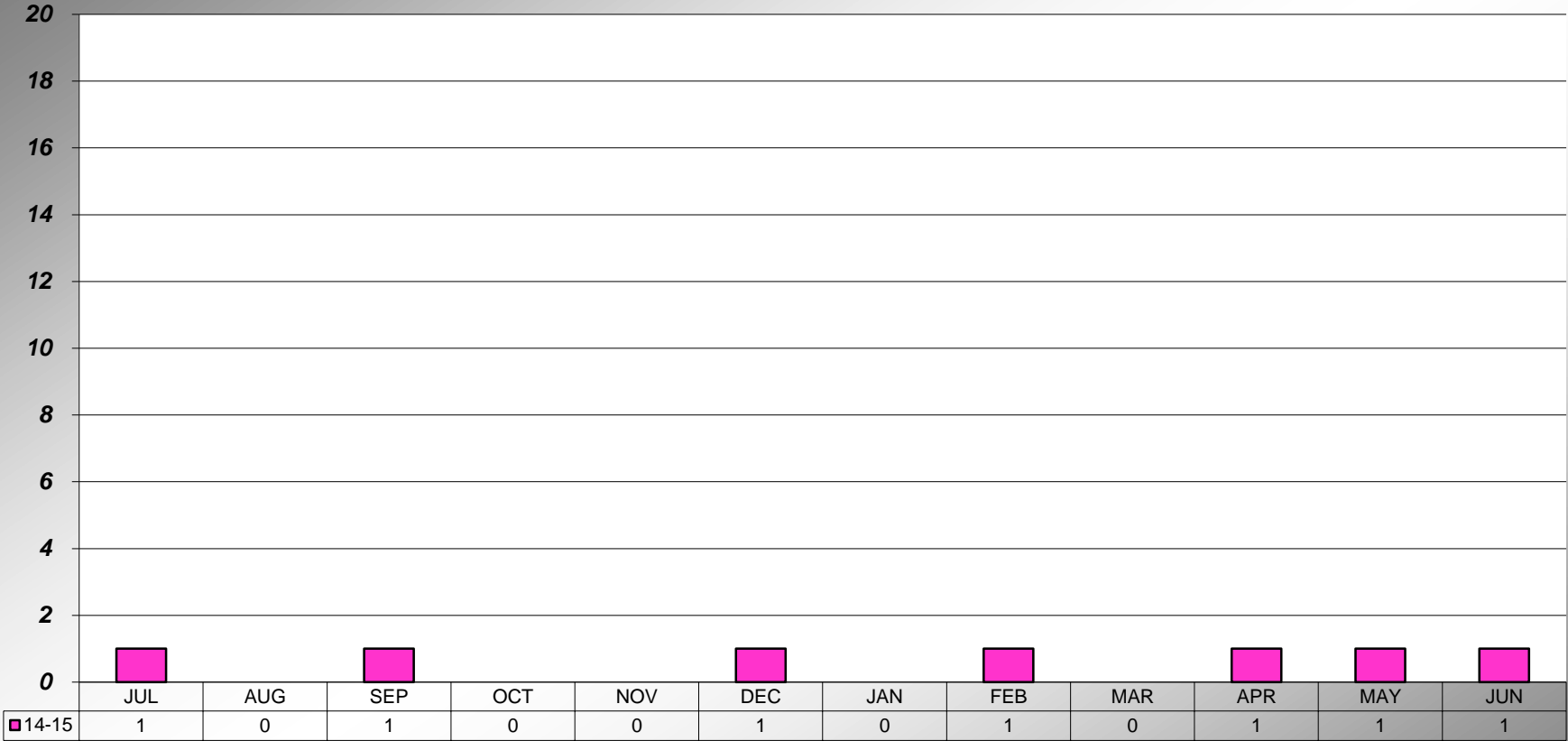

**PLACER COUNTY BUILDING DEPARTMENT
TAHOE - CUMULATIVE NUMBER OF RESIDENTIAL SOLAR PERMITS**

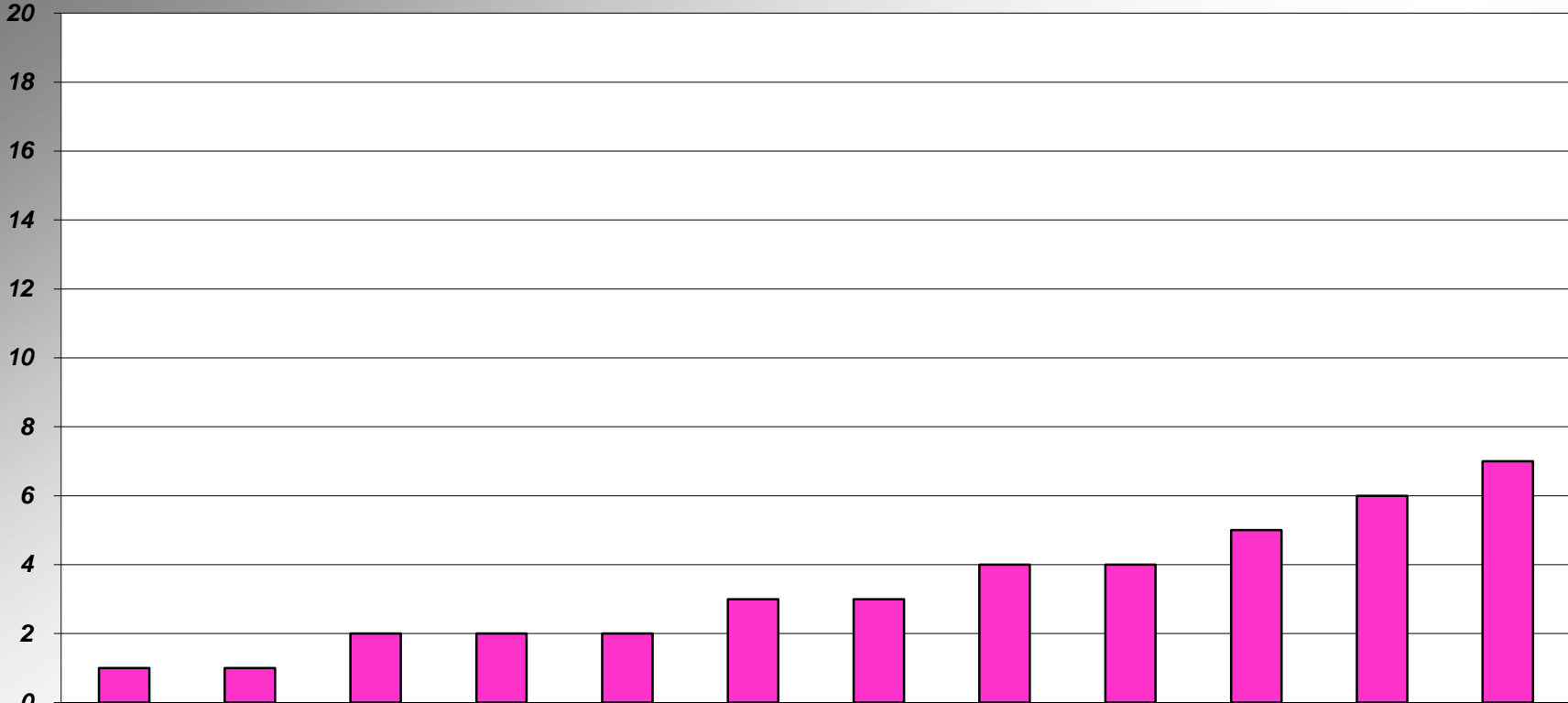

■ 14-15	JUL	AUG	SEP	OCT	NOV	DEC	JAN	FEB	MAR	APR	MAY	JUN
	1	1	2	2	2	3	3	4	4	5	6	7

PLACER COUNTY BUILDING DEPARTMENT TOTAL INSPECTIONS PERFORMED

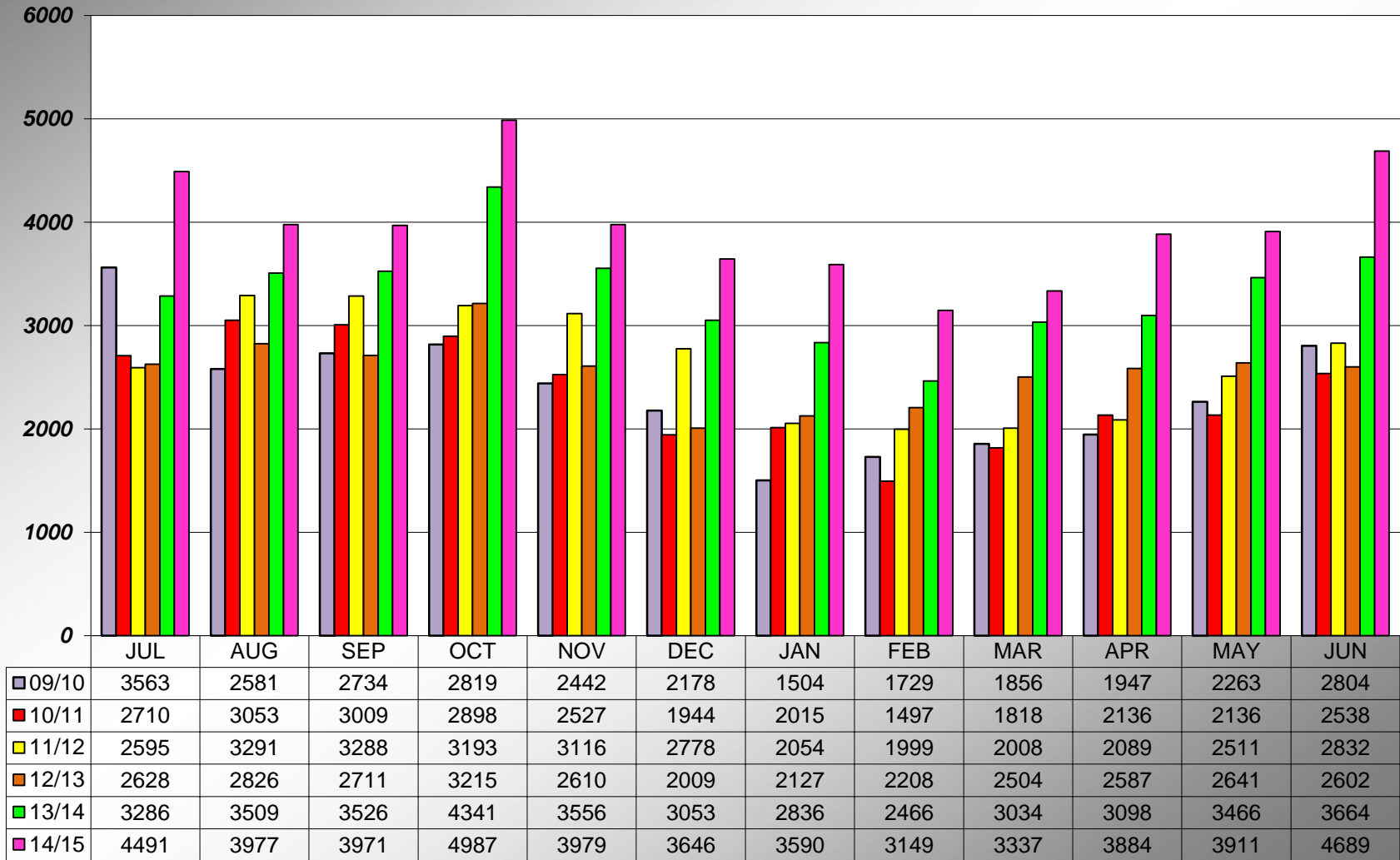

PLACER COUNTY BUILDING DEPARTMENT CUMULATIVE INSPECTIONS PERFORMED

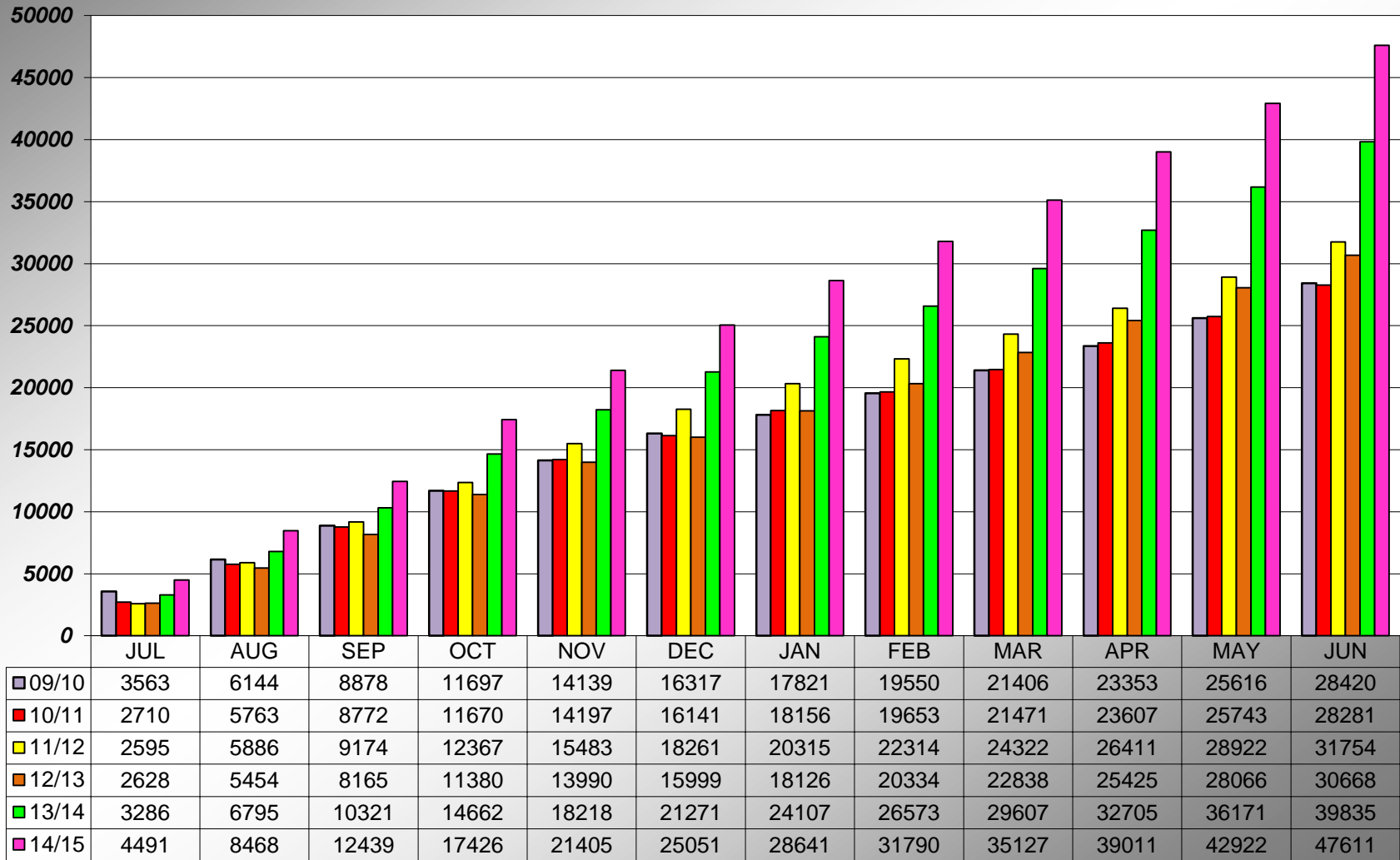

**PLACER COUNTY BUILDING DEPARTMENT
AUBURN - INSPECTIONS PERFORMED**

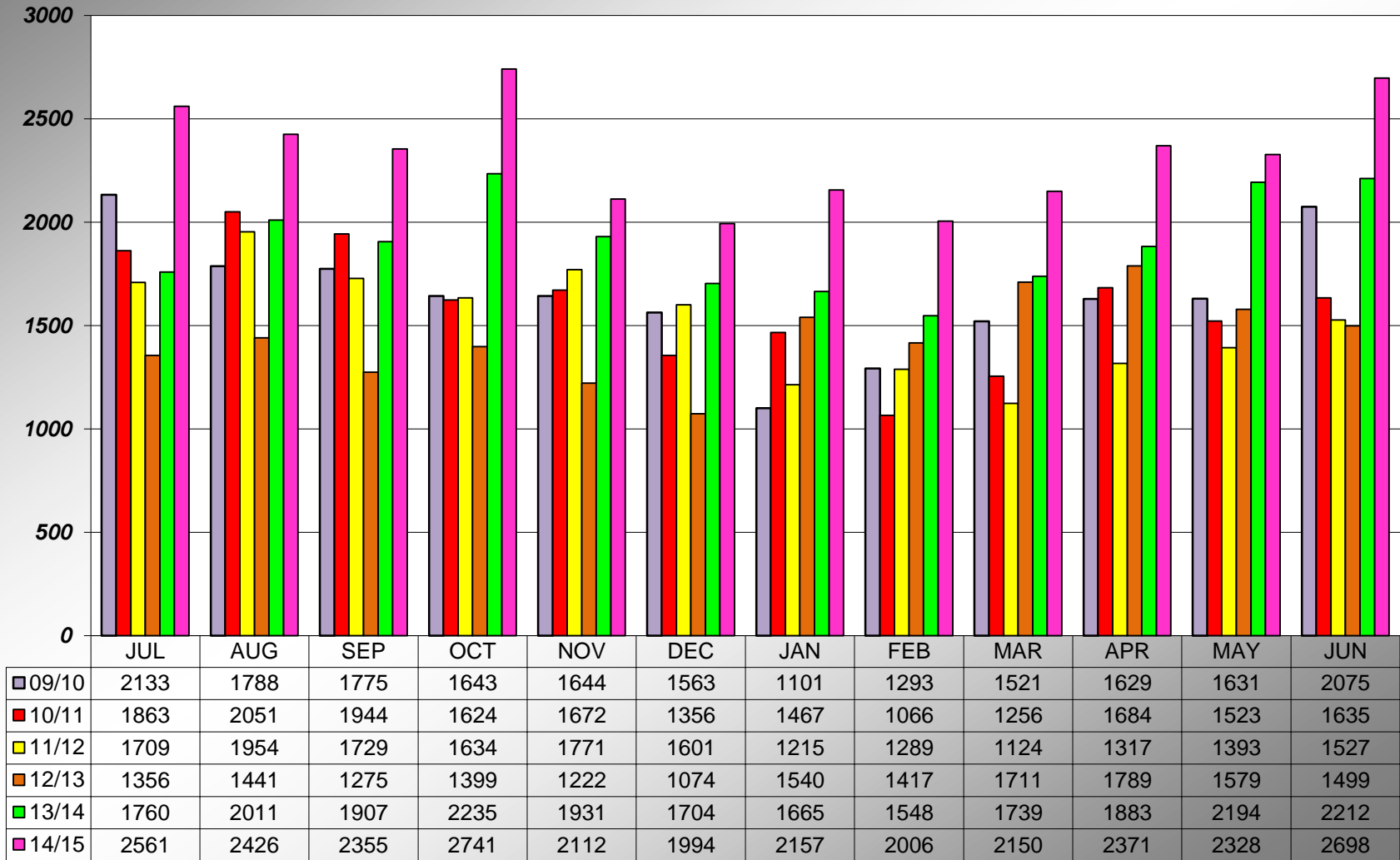

**PLACER COUNTY BUILDING DEPARTMENT
CUMULATIVE INSPECTIONS PERFORMED
AUBURN**

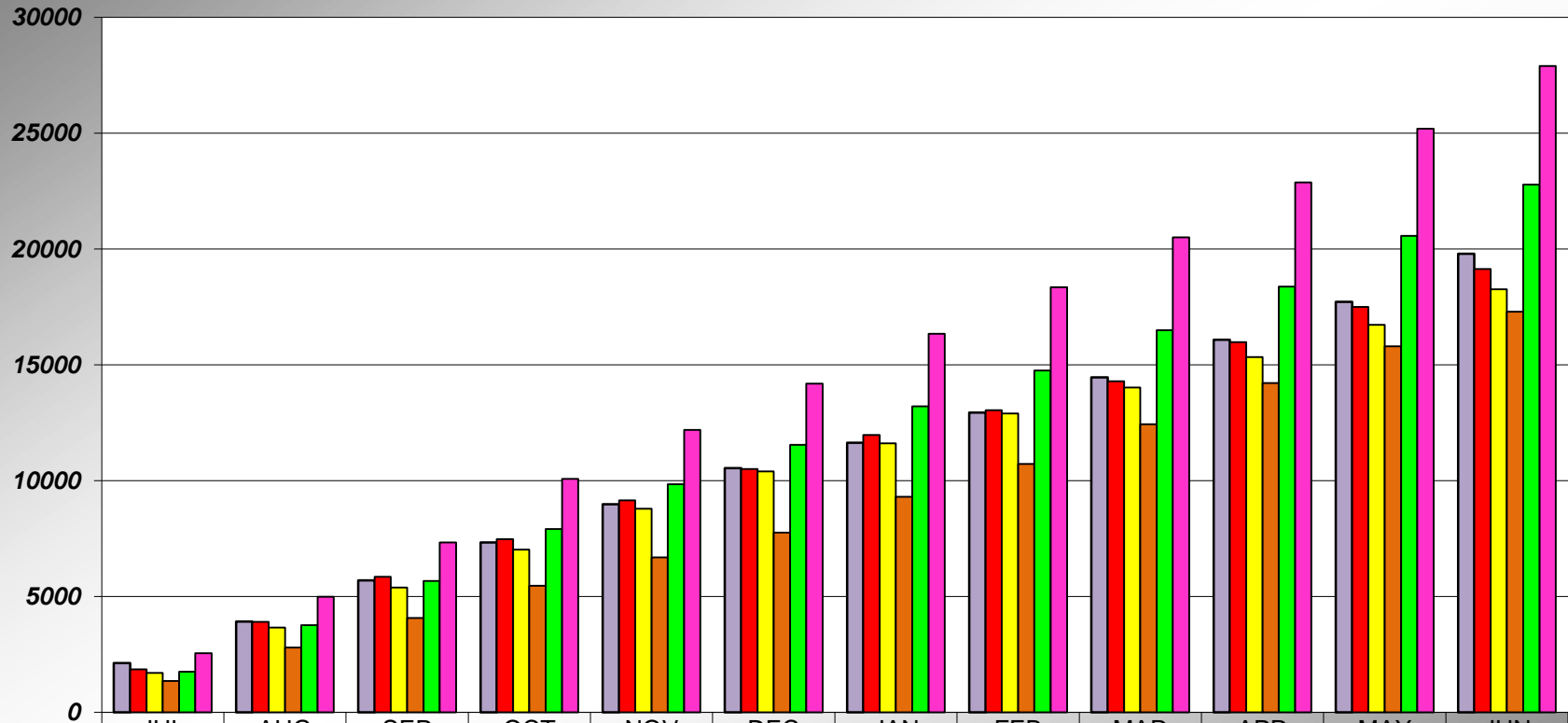

	JUL	AUG	SEP	OCT	NOV	DEC	JAN	FEB	MAR	APR	MAY	JUN
09/10	2133	3921	5696	7339	8983	10546	11647	12940	14461	16090	17721	19796
10/11	1863	3914	5858	7482	9154	10510	11977	13043	14299	15983	17506	19141
11/12	1709	3663	5392	7026	8797	10398	11613	12902	14026	15343	16736	18263
12/13	1356	2797	4072	5471	6693	7767	9307	10724	12435	14224	15803	17302
13/14	1760	3771	5678	7913	9844	11548	13213	14761	16500	18383	20577	22789
14/15	2561	4987	7342	10083	12195	14189	16346	18352	20502	22873	25201	27899

PLACER COUNTY BUILDING DEPARTMENT TAHOE - INSPECTIONS PERFORMED

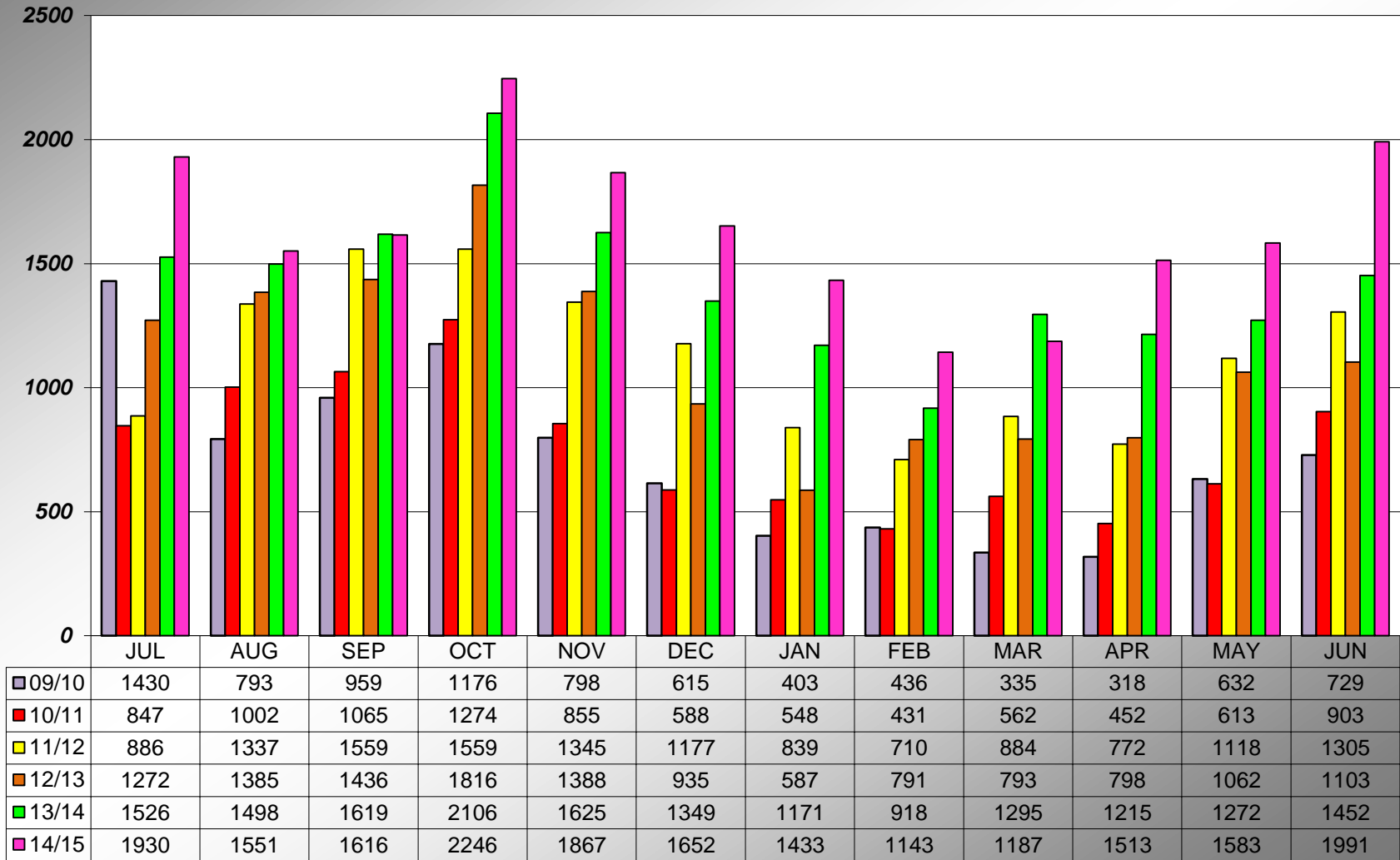

**PLACER COUNTY BUILDING DEPARTMENT
CUMULATIVE INSPECTIONS PERFORMED
TAHOE**

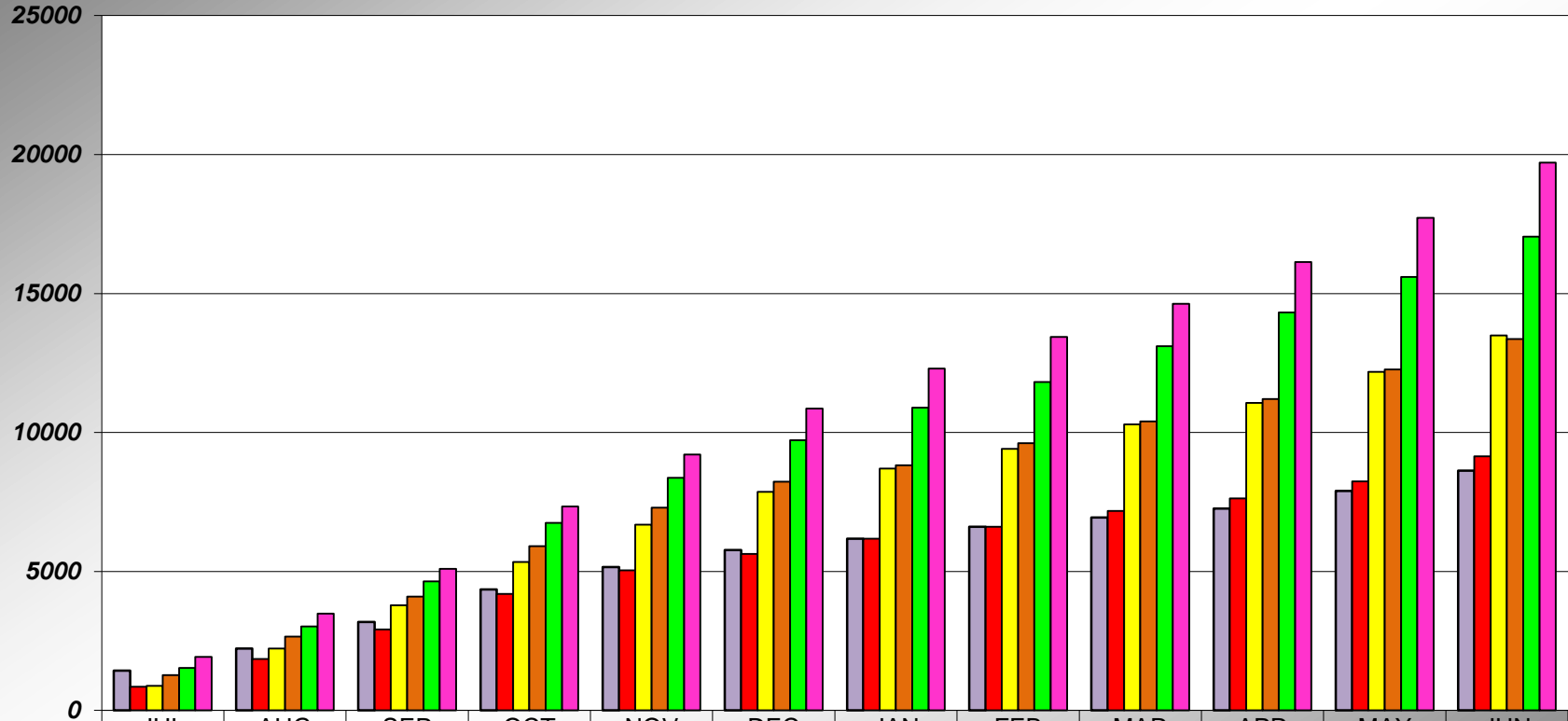

	JUL	AUG	SEP	OCT	NOV	DEC	JAN	FEB	MAR	APR	MAY	JUN
09/10	1430	2223	3182	4358	5156	5771	6174	6610	6945	7263	7895	8624
10/11	847	1849	2914	4188	5043	5631	6179	6610	7172	7624	8237	9140
11/12	886	2223	3782	5341	6686	7863	8702	9412	10296	11068	12186	13491
12/13	1272	2657	4093	5909	7297	8232	8819	9610	10403	11201	12263	13366
13/14	1526	3024	4643	6749	8374	9723	10894	11812	13107	14322	15594	17046
14/15	1930	3481	5097	7343	9210	10862	12295	13438	14625	16138	17721	19712

**PLACER COUNTY BUILDING DEPARTMENT
TOTAL INSPECTIONS STOPS**

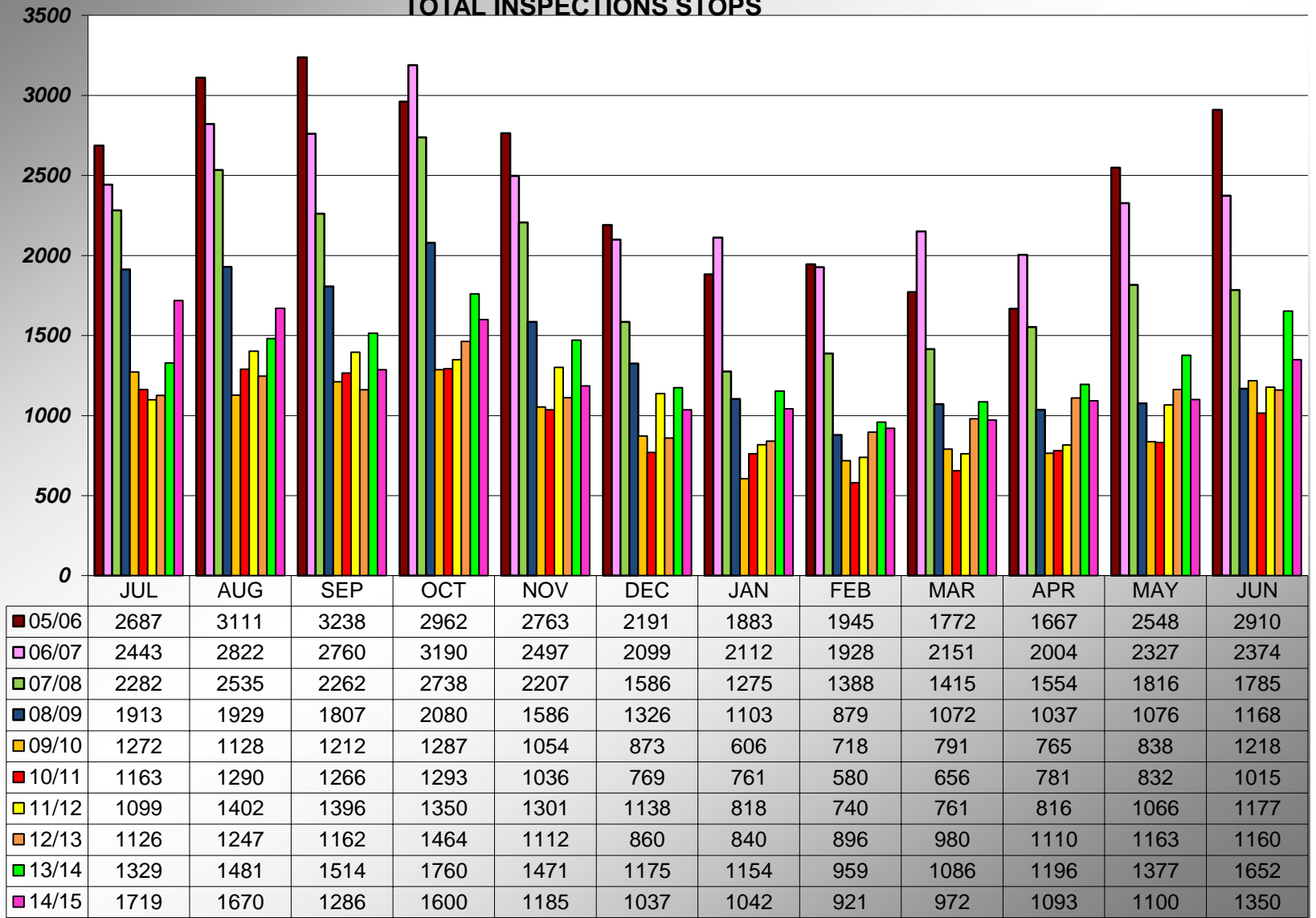

**PLACER COUNTY BUILDING DEPARTMENT
AUBURN INSPECTION STOPS**

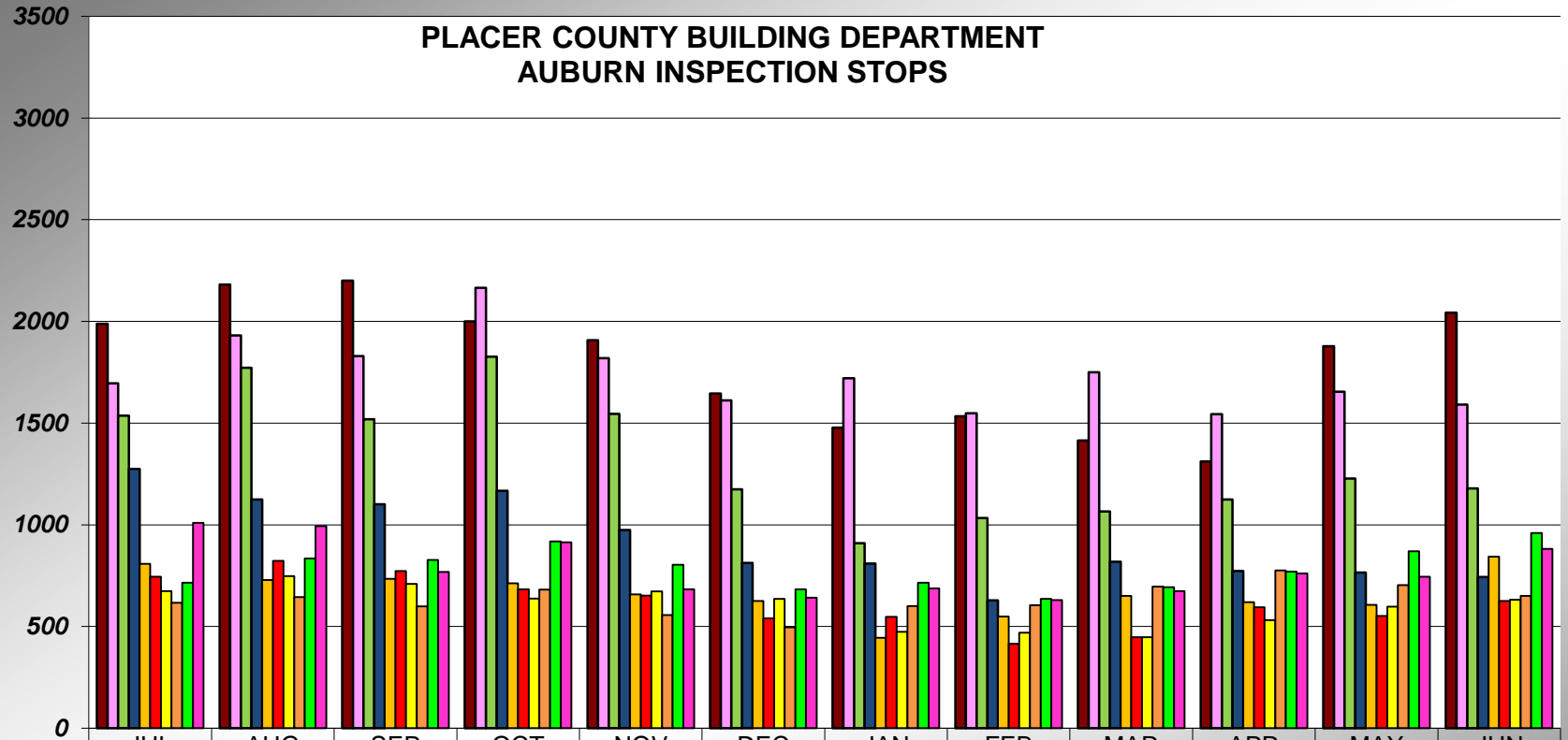

	JUL	AUG	SEP	OCT	NOV	DEC	JAN	FEB	MAR	APR	MAY	JUN
05/06	1989	2181	2200	2000	1907	1646	1477	1533	1415	1312	1878	2043
06/07	1696	1931	1830	2165	1819	1612	1720	1548	1750	1544	1655	1591
07/08	1536	1772	1519	1826	1546	1175	910	1033	1066	1124	1227	1179
08/09	1274	1125	1101	1167	975	813	809	629	818	773	766	743
09/10	808	729	734	712	658	626	444	549	651	620	606	843
10/11	744	822	772	683	652	540	548	415	448	594	552	625
11/12	674	747	709	637	672	636	474	470	448	531	598	632
12/13	616	644	599	681	556	496	600	605	696	775	703	650
13/14	716	834	827	918	803	683	715	636	693	770	870	960
14/15	1009	993	769	914	683	641	688	630	674	761	744	882

**PLACER COUNTY BUILDING DEPARTMENT
AUBURN - CUMULATIVE INSPECTION STOPS**

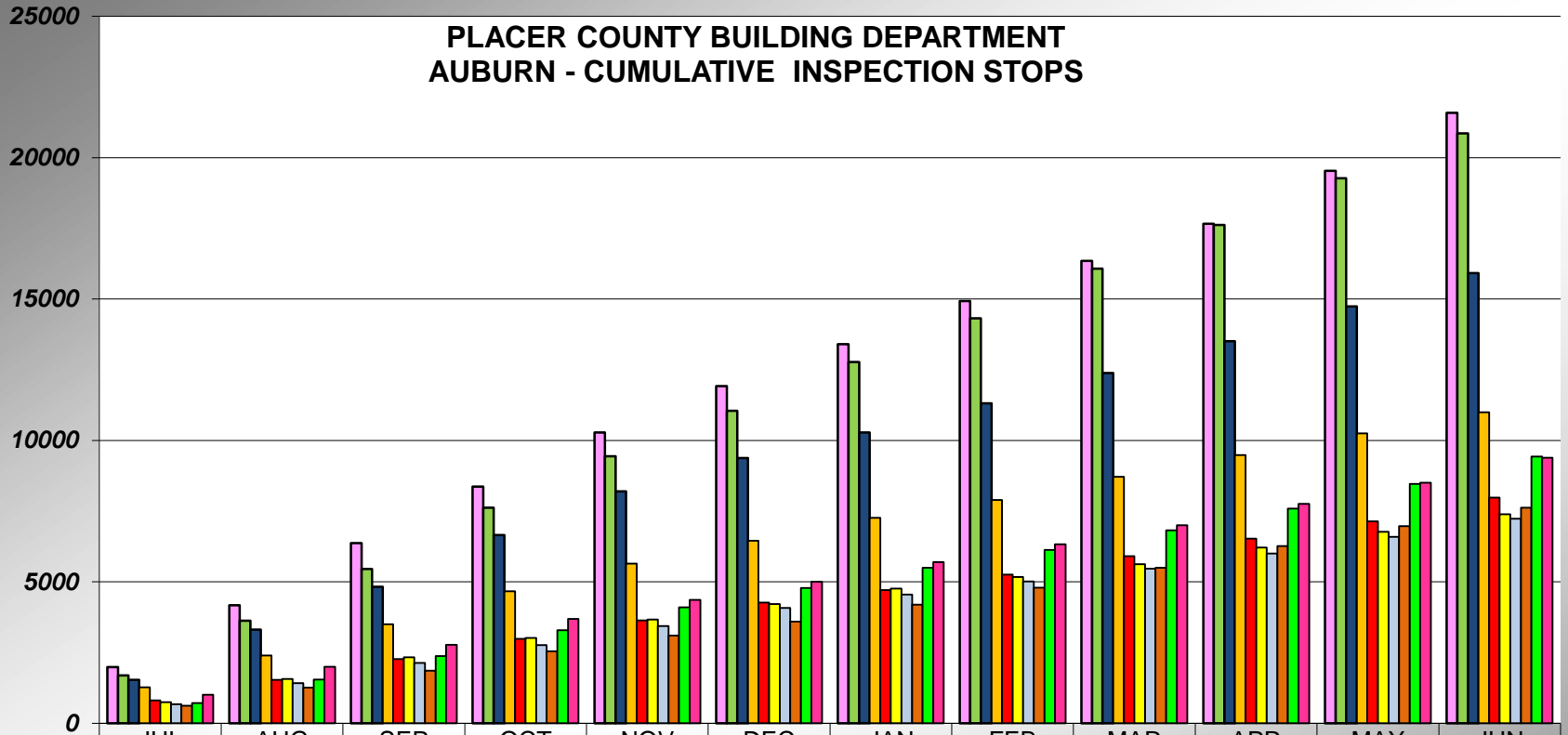

	JUL	AUG	SEP	OCT	NOV	DEC	JAN	FEB	MAR	APR	MAY	JUN
05/06	1989	4170	6370	8370	10277	11923	13400	14933	16348	17660	19538	21581
06/07	1696	3627	5457	7622	9441	11053	12773	14321	16071	17615	19270	20861
07/08	1536	3308	4827	6653	8199	9374	10284	11317	12383	13507	14734	15913
08/09	1274	2399	3500	4667	5642	6455	7264	7893	8711	9484	10250	10993
09/10	808	1537	2271	2983	3641	4267	4711	5260	5911	6531	7137	7980
10/11	744	1566	2338	3021	3673	4213	4761	5176	5624	6218	6770	7395
11/12	674	1421	2130	2767	3439	4075	4549	5019	5467	5998	6596	7228
12/13	616	1260	1859	2540	3096	3592	4192	4797	5493	6268	6971	7621
13/14	716	1550	2377	3295	4098	4781	5496	6132	6825	7595	8465	9425
14/15	1009	2002	2771	3685	4368	5009	5697	6327	7001	7762	8506	9388

PLACER COUNTY BUILDING DEPARTMENT TAHOE INSPECTION STOPS

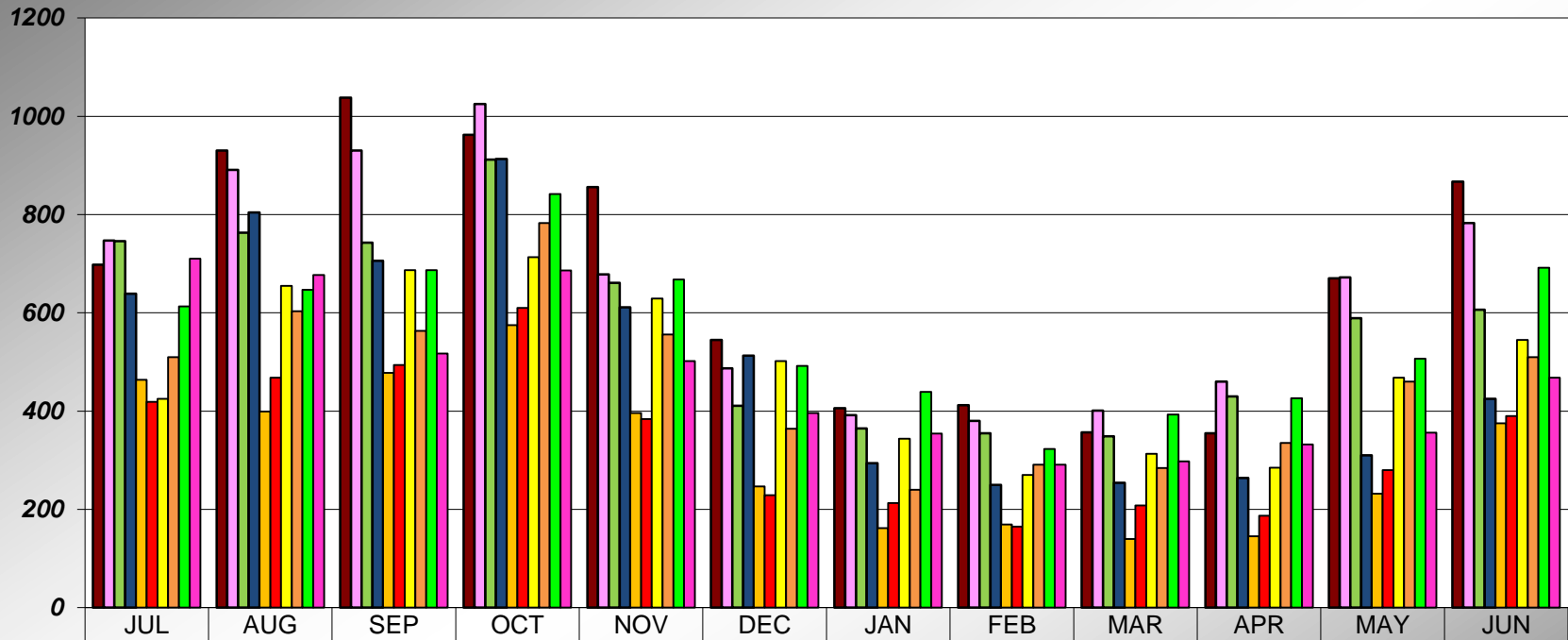

	JUL	AUG	SEP	OCT	NOV	DEC	JAN	FEB	MAR	APR	MAY	JUN
05/06	698	930	1038	962	856	545	406	412	357	355	670	867
06/07	747	891	930	1025	678	487	392	380	401	460	672	783
07/08	746	763	743	912	661	411	365	355	349	430	589	606
08/09	639	804	706	913	611	513	294	250	254	264	310	425
09/10	464	399	478	575	396	247	162	169	140	145	232	375
10/11	419	468	494	610	384	229	213	165	208	187	280	390
11/12	425	655	687	713	629	502	344	270	313	285	468	545
12/13	510	603	563	783	556	364	240	291	284	335	460	510
13/14	613	647	687	842	668	492	439	323	393	426	507	692
14/15	710	677	517	686	502	396	354	291	298	332	356	468

**PLACER COUNTY BUILDING DEPARTMENT
TAHOE - CUMULATIVE INSPECTION STOPS**

