

# PLACER COUNTY BUILDING DEPARTMENT

## BUILDING PERMIT ACTIVITY REPORT

### MARCH 2015

PERMITS ISSUED	AUBURN OFFICE		TAHOE OFFICE		DEPARTMENT TOTALS		YEAR-TO-DATE TOTALS	
	VALUATION	PERMITS	VALUATION	PERMITS	VALUATION	PERMITS	VALUATION	PERMITS
Single Family Dwelling	3,456,660	9	525,682	1	3,982,342	10	135,471,745	268
Two Family Dwelling								
Three & Four Family Dwelling / Condo							224,743	1
Apartment Buildings							8,201,127	8
Hotels Motels								
Garages & Carports	188,421	5			188,421	5	3,320,786	80
Other buildings/storage/shops	367,786	10			367,786	10	2,787,087	69
Add/Alter Buildings	2,448,376	39	1,393,381	23	3,841,757	62	33,057,117	507
Moved or Relocated Buildings								
Reroof/Reside	237,372	20	243,722	5	481,094	25	7,661,912	453
Pools/Spas	1,002,025	23			1,002,025	23	5,438,469	128
Retaining Walls, Fences, Misc							145,891	14
Demolitions	N/A	2	N/A		N/A	2	N/A	23
Solar-Residential	N/A	69	N/A		N/A	69	N/A	737
Mobilehome Installations	N/A		N/A		N/A		N/A	5
*Miscellaneous Permits	N/A	109	N/A	26	N/A	135	N/A	1,361
<b>SUB-TOTAL RESIDENTIAL:</b>	<b>7,700,640</b>	<b>286</b>	<b>2,162,785</b>	<b>55</b>	<b>9,863,425</b>	<b>341</b>	<b>196,308,877</b>	<b>3,654</b>
Other Non-Housekeeping Shelter								
Elderly Resident Care Home								
Amusement, Recreational Bldgs							235,855	2
Churches/Other Religious Bldgs							862,216	4
Industrial Buildings								
Parking Garages								
Service Station/Repair Garage	5,000	1			5,000	1	9,000	3
Office, Bank, Professional							122,093	4
Public Works, Utility							298,493	1
School/Other Educational Bldgs								
Stores & Customer Services	299,651	5	61,119	3	360,770	8	4,198,640	43
Other buildings/commercial			35,000	1	35,000	1	1,684,951	16
Signs	5,850	2			5,850	2	166,500	28
Other Commercial Structures	34,000	5			34,000	5	708,305	47
Add/Alter bldgs/TI's			3,746	1	3,746	1	1,398,221	18
Solar-Commercial	N/A		N/A		N/A			5
Demolish all other buildings	N/A	4	N/A		N/A	4	N/A	46
<b>SUB-TOTAL NON-RESIDENTIAL:</b>	<b>344,501</b>	<b>17</b>	<b>99,865</b>	<b>5</b>	<b>444,366</b>	<b>22</b>	<b>9,684,274</b>	<b>217</b>
<b>COMBINED TOTALS (RES/NON-RES:)</b>	<b>8,045,141</b>	<b>303</b>	<b>2,262,650</b>	<b>60</b>	<b>10,307,791</b>	<b>363</b>	<b>205,993,151</b>	<b>3,871</b>
PREVIOUS RUNNING TOTAL:	101,206,724	2,558	94,478,636	950	195,685,360	3,508		
<b>RUNNING TOTAL (FISCAL YEAR 14/15)</b>	<b>109,251,865</b>	<b>2,861</b>	<b>96,741,286</b>	<b>1,010</b>	<b>205,993,151</b>	<b>3,871</b>		

\* Miscellaneous permits (non-structural permits) include electrical, plumbing, mechanical/woodstove, setbacks, Special Inspection, solar, abatement, and permit extensions/renewals

# SINGLE FAMILY DWELLING INFORMATION

MARCH 2015

## MONTHLY COMPARISONS

MARCH 2015	SFD #	SFD VALUATION	Current Valuation % Increase	Current # % Increase	All Permits Valuation	Current Valuation % Increase
FISCAL YEAR						
2012 - 2013	31	8,609,504	-53.74%	-67.74%	13,244,209	-22.17%
2013 - 2014	26	10,444,601	-61.87%	-61.54%	15,947,657	-35.36%
2014 - 2015	10	3,982,342	CURRENT	CURRENT	10,307,791	CURRENT

## YEAR-TO-DATE COMPARISONS

JULY - MARCH	SFD #	SFD VALUATION	Current Valuation % Increase	Current # % Increase	All Permits Valuation	Current Valuation % Increase
FISCAL YEAR						
2012 - 2013	169	76,249,455	77.67%	58.58%	129,199,605	59.44%
2013 - 2014	247	115,363,258	17.43%	8.50%	189,749,960	8.56%
2014 - 2015	268	135,471,745	CURRENT	CURRENT	205,993,151	CURRENT

## CONSTRUCTION FEES RECEIVED

### DISTRIBUTION OF FEES

	AUBURN OFFICE	TAHOE OFFICE	COMBINED TOTALS
TOTAL CONSTRUCTION FEES	171,876	87,281	259,157
PREVIOUS TOTALS	1,452,626	999,631	2,452,257
TOTALS TO DATE	1,624,502	1,086,912	2,711,414

## YEAR-TO-DATE FEE COMPARISONS\*

JULY - FEBRUARY	AUBURN OFFICE	TAHOE OFFICE	COMBINED TOTALS	Current Revenue % Increase
FISCAL YEAR				
2012 - 2013	1,128,154	789,211	1,917,365	41.41%
2013 - 2014	1,516,744	967,146	2,483,890	9.16%
2014 - 2015	1,624,502	1,086,912	2,711,414	CURRENT

\*Construction Fees Only

## PLAN CHECK INFORMATION - NOT AVAILABLE AT THIS TIME

### CURRENT MONTH

MARCH 2015	NEW SUBMIT	Residential	Non-Residential	FIRST REVIEW	Residential	Non-Residential	RECHECKS
AUBURN OFFICE							
TAHOE OFFICE							
TOTAL							

### JULY - MARCH

YEAR-TO-DATE COMPARISONS	NEW SUBMIT	Residential	Non-Residential	FIRST REVIEW	Residential	Non-Residential	RECHECKS
2012 - 2013							
2013 - 2014							
2014 - 2015							

## INSPECTION INFORMATION

INSPECTIONS - STOPS - MILEAGE				TOTAL STOPS		TOTAL MILEAGE	
	INSPECTION TOTAL	Residential	Non-Residential				
AUBURN OFFICE	2,150	2,069	81	674		7,662	
TAHOE OFFICE	1,187	1,123	64	298		3,157	
SUB-TOTAL	3,337	3,192	145	972		10,819	
PREVIOUS TOTAL	31,790	29,853	1,937	10,460		82,318	
TOTALS TO DATE	35,127	33,045	2,082	11,432		93,137	

**PLACER COUNTY BUILDING DEPARTMENT  
MONTHLY REVENUE  
AS OF MARCH 2015**

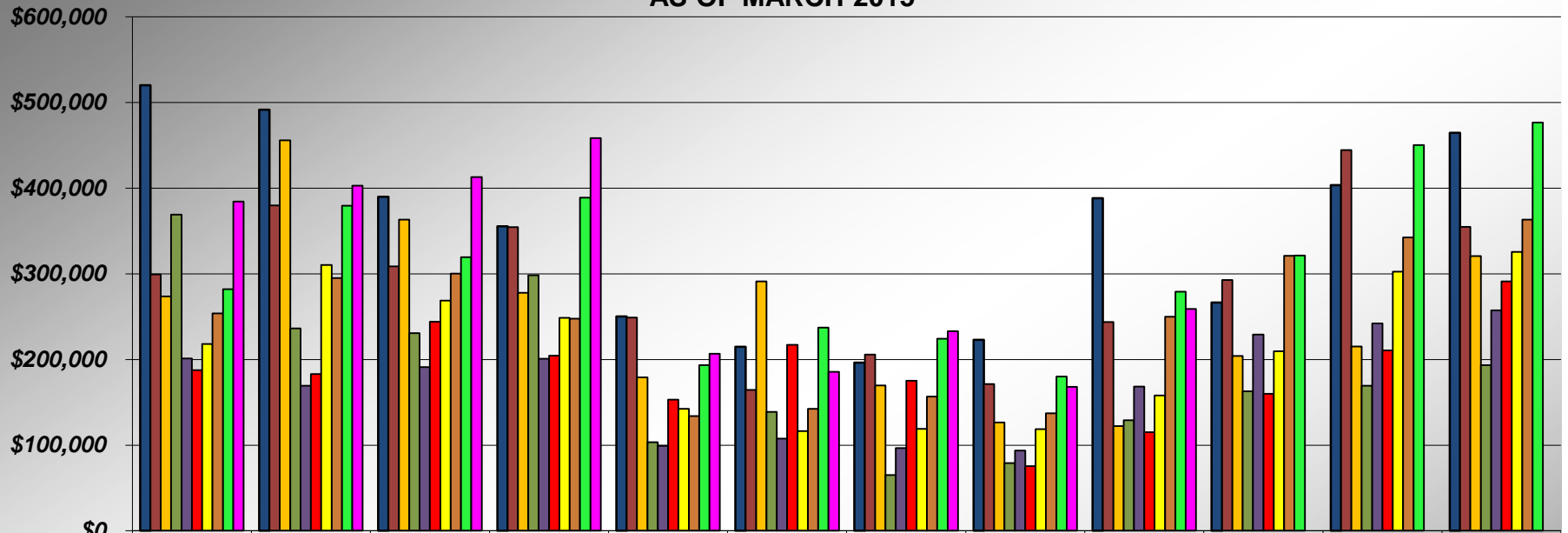

	JUL	AUG	SEP	OCT	NOV	DEC	JAN	FEB	MAR	APR	MAY	JUN
■ 05/06	\$520,126	\$491,715	\$389,778	\$355,596	\$250,246	\$214,853	\$196,297	\$222,866	\$388,346	\$266,323	\$403,425	\$464,536
■ 06/07	\$299,341	\$379,706	\$308,666	\$354,351	\$248,922	\$164,386	\$205,830	\$171,335	\$243,688	\$292,860	\$444,365	\$354,937
■ 07/08	\$273,732	\$455,671	\$363,189	\$277,948	\$178,994	\$291,092	\$169,620	\$126,423	\$122,251	\$204,000	\$215,261	\$320,641
■ 08/09	\$369,001	\$236,188	\$230,887	\$298,298	\$103,597	\$138,741	\$65,075	\$79,131	\$128,990	\$162,716	\$169,254	\$193,346
■ 09/10	\$201,339	\$169,451	\$191,243	\$200,726	\$99,354	\$107,789	\$96,653	\$93,534	\$168,402	\$229,126	\$242,187	\$257,401
■ 10/11	\$187,620	\$182,865	\$244,135	\$204,458	\$153,006	\$217,237	\$175,172	\$75,489	\$115,190	\$159,987	\$210,727	\$291,089
■ 11/12	\$217,999	\$310,476	\$268,647	\$248,576	\$142,444	\$116,297	\$119,050	\$118,569	\$157,993	\$209,727	\$302,482	\$325,596
■ 12/13	\$253,862	\$295,130	\$300,394	\$247,742	\$133,867	\$142,559	\$156,781	\$137,189	\$249,842	\$321,031	\$342,371	\$363,424
■ 13/14	\$282,126	\$379,529	\$319,308	\$388,936	\$193,391	\$237,149	\$224,408	\$180,015	\$279,028	\$321,312	\$450,310	\$476,582
■ 14/15	\$384,353	\$403,015	\$412,906	\$458,423	\$206,566	\$185,751	\$233,149	\$168,095	\$259,156			

**PLACER COUNTY BUILDING DEPARTMENT  
CUMULATIVE REVENUE  
AS OF MARCH 2015**

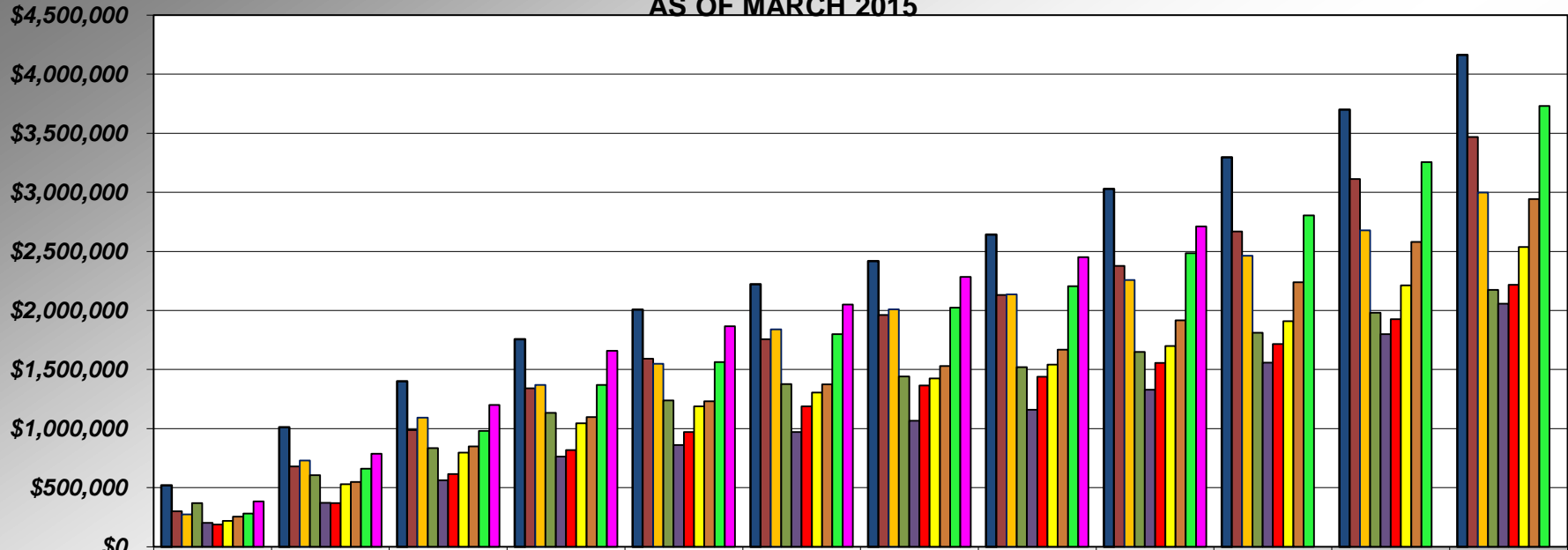

	JUL	AUG	SEP	OCT	NOV	DEC	JAN	FEB	MAR	APR	MAY	JUN
05/06	\$520,126	\$1,011,841	\$1,401,619	\$1,757,215	\$2,007,461	\$2,222,314	\$2,418,612	\$2,641,477	\$3,029,823	\$3,296,146	\$3,699,571	\$4,164,107
06/07	\$299,341	\$679,046	\$987,712	\$1,342,063	\$1,590,985	\$1,755,371	\$1,961,201	\$2,132,536	\$2,376,224	\$2,669,083	\$3,113,448	\$3,468,385
07/08	\$273,732	\$729,403	\$1,092,592	\$1,370,539	\$1,549,533	\$1,840,626	\$2,010,245	\$2,136,669	\$2,258,920	\$2,462,920	\$2,678,181	\$2,998,822
08/09	\$369,001	\$605,190	\$836,076	\$1,134,374	\$1,237,971	\$1,376,712	\$1,441,787	\$1,520,918	\$1,649,908	\$1,812,624	\$1,981,878	\$2,175,224
09/10	\$201,339	\$370,790	\$562,033	\$762,759	\$862,113	\$969,902	\$1,066,555	\$1,160,088	\$1,328,490	\$1,557,616	\$1,799,803	\$2,057,204
10/11	\$187,620	\$370,485	\$614,620	\$819,077	\$972,083	\$1,189,320	\$1,364,493	\$1,439,982	\$1,555,172	\$1,715,159	\$1,925,886	\$2,216,975
11/12	\$217,999	\$528,475	\$797,122	\$1,045,698	\$1,188,141	\$1,304,439	\$1,423,489	\$1,542,058	\$1,700,050	\$1,909,777	\$2,212,259	\$2,537,855
12/13	\$253,862	\$548,992	\$849,387	\$1,097,128	\$1,230,995	\$1,373,553	\$1,530,334	\$1,667,523	\$1,917,366	\$2,238,396	\$2,580,767	\$2,944,191
13/14	\$282,126	\$661,655	\$980,963	\$1,369,899	\$1,563,290	\$1,800,439	\$2,024,847	\$2,204,862	\$2,483,890	\$2,805,202	\$3,255,512	\$3,732,094
14/15	\$384,353	\$787,368	\$1,200,274	\$1,658,697	\$1,865,262	\$2,051,013	\$2,284,162	\$2,452,257	\$2,711,413			

## PLACER COUNTY BUILDING DEPARTMENT AUBURN - CUMULATIVE REVENUE

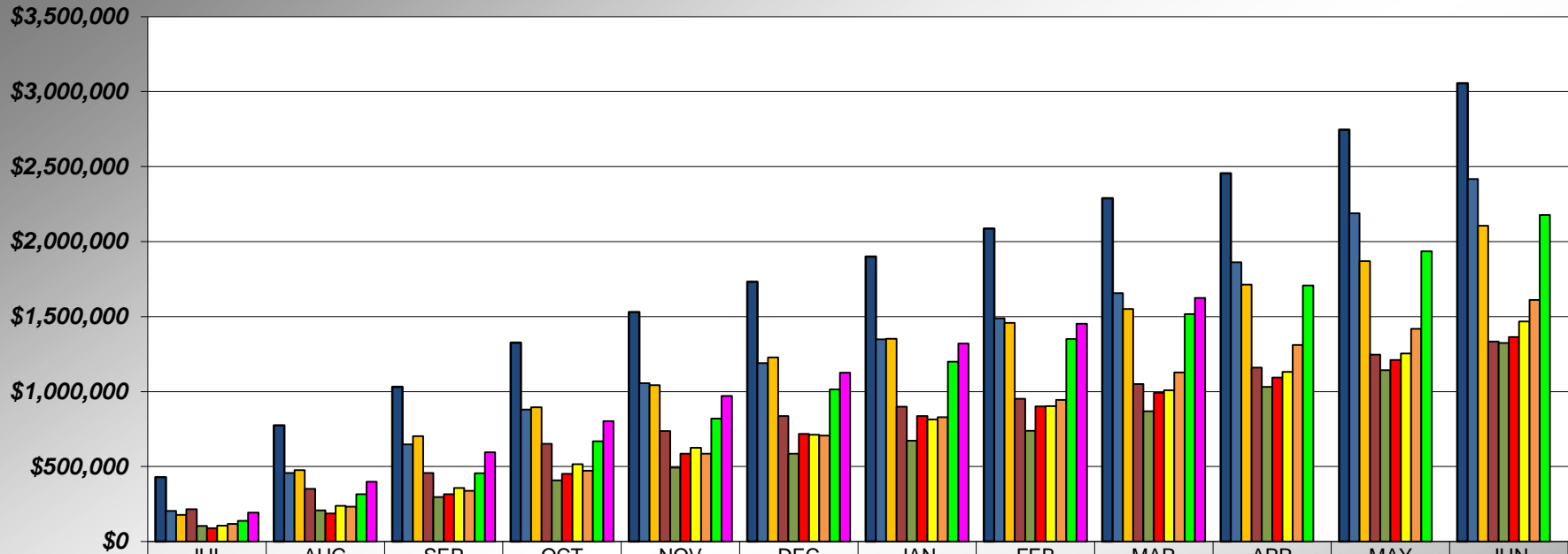

	JUL	AUG	SEP	OCT	NOV	DEC	JAN	FEB	MAR	APR	MAY	JUN
05/06	\$429,267	\$774,343	\$1,031,122	\$1,326,144	\$1,529,890	\$1,731,268	\$1,900,677	\$2,086,430	\$2,289,623	\$2,455,097	\$2,745,425	\$3,055,259
06/07	\$204,211	\$457,264	\$647,887	\$879,456	\$1,056,598	\$1,189,956	\$1,348,808	\$1,487,928	\$1,656,321	\$1,861,945	\$2,188,420	\$2,417,831
07/08	\$177,613	\$475,444	\$701,911	\$896,312	\$1,042,429	\$1,227,826	\$1,351,884	\$1,458,552	\$1,551,126	\$1,712,902	\$1,870,103	\$2,106,455
08/09	\$215,025	\$351,211	\$457,588	\$652,005	\$737,645	\$837,183	\$898,214	\$951,983	\$1,050,735	\$1,160,271	\$1,246,908	\$1,332,726
09/10	\$105,018	\$207,405	\$296,981	\$408,602	\$494,005	\$585,704	\$672,461	\$739,067	\$868,595	\$1,032,054	\$1,143,549	\$1,324,629
10/11	\$88,847	\$188,144	\$316,508	\$452,336	\$585,351	\$718,773	\$836,131	\$901,427	\$992,451	\$1,093,630	\$1,211,017	\$1,362,779
11/12	\$106,427	\$238,553	\$356,683	\$516,049	\$626,197	\$711,470	\$814,648	\$903,333	\$1,008,815	\$1,131,746	\$1,253,618	\$1,467,239
12/13	\$117,607	\$233,523	\$338,369	\$473,163	\$585,524	\$706,588	\$829,207	\$945,210	\$1,128,155	\$1,310,784	\$1,419,212	\$1,611,354
13/14	\$137,344	\$315,835	\$455,842	\$668,589	\$819,327	\$1,014,447	\$1,198,832	\$1,350,076	\$1,516,744	\$1,706,587	\$1,936,625	\$2,177,483
14/15	\$193,151	\$398,001	\$595,448	\$802,812	\$971,534	\$1,126,313	\$1,320,430	\$1,452,626	\$1,624,502			

## PLACER COUNTY BUILDING DEPARTMENT TAHOE - CUMULATIVE REVENUE

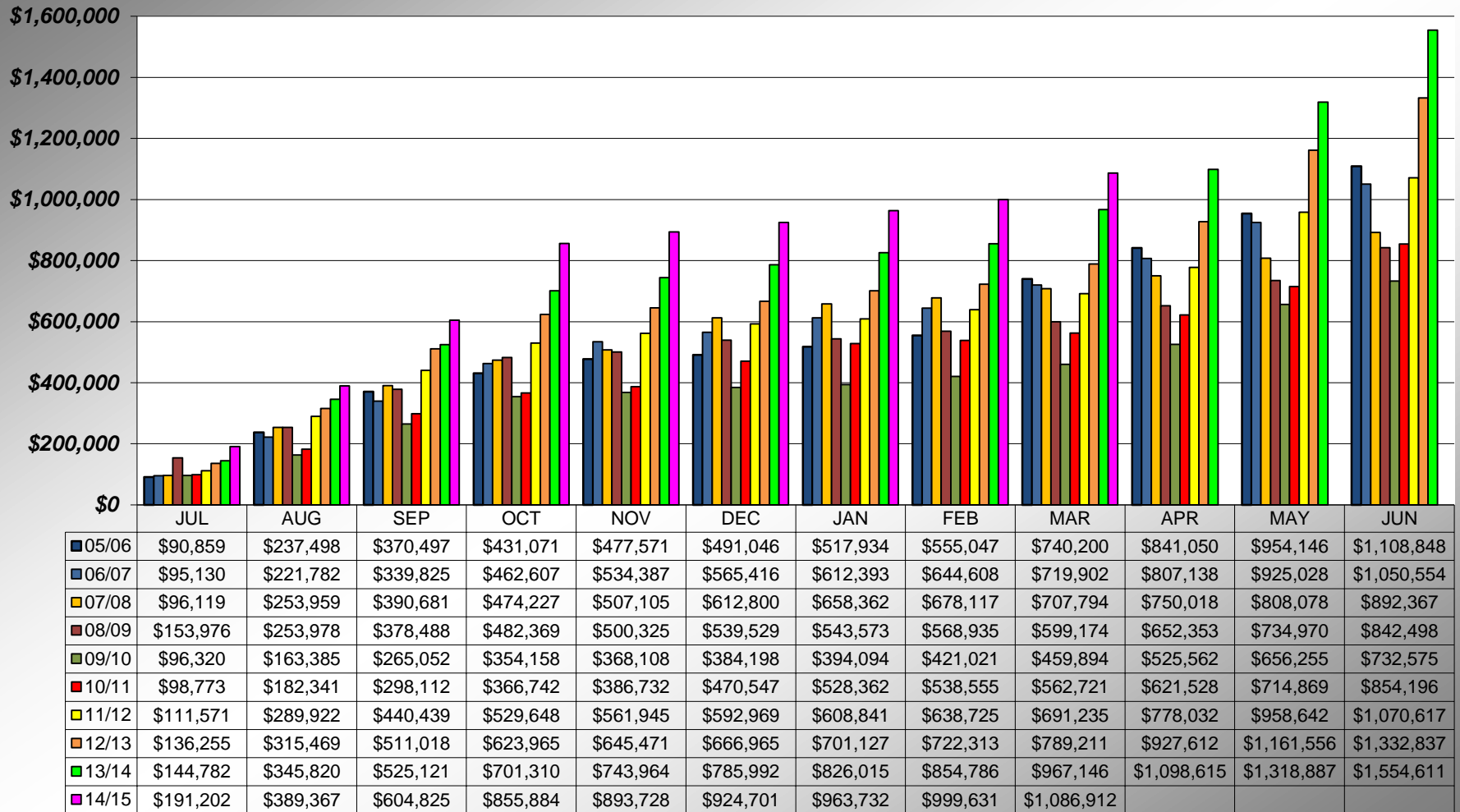

**PLACER COUNTY BUILDING DEPARTMENT  
SFD PERMITS ISSUED**

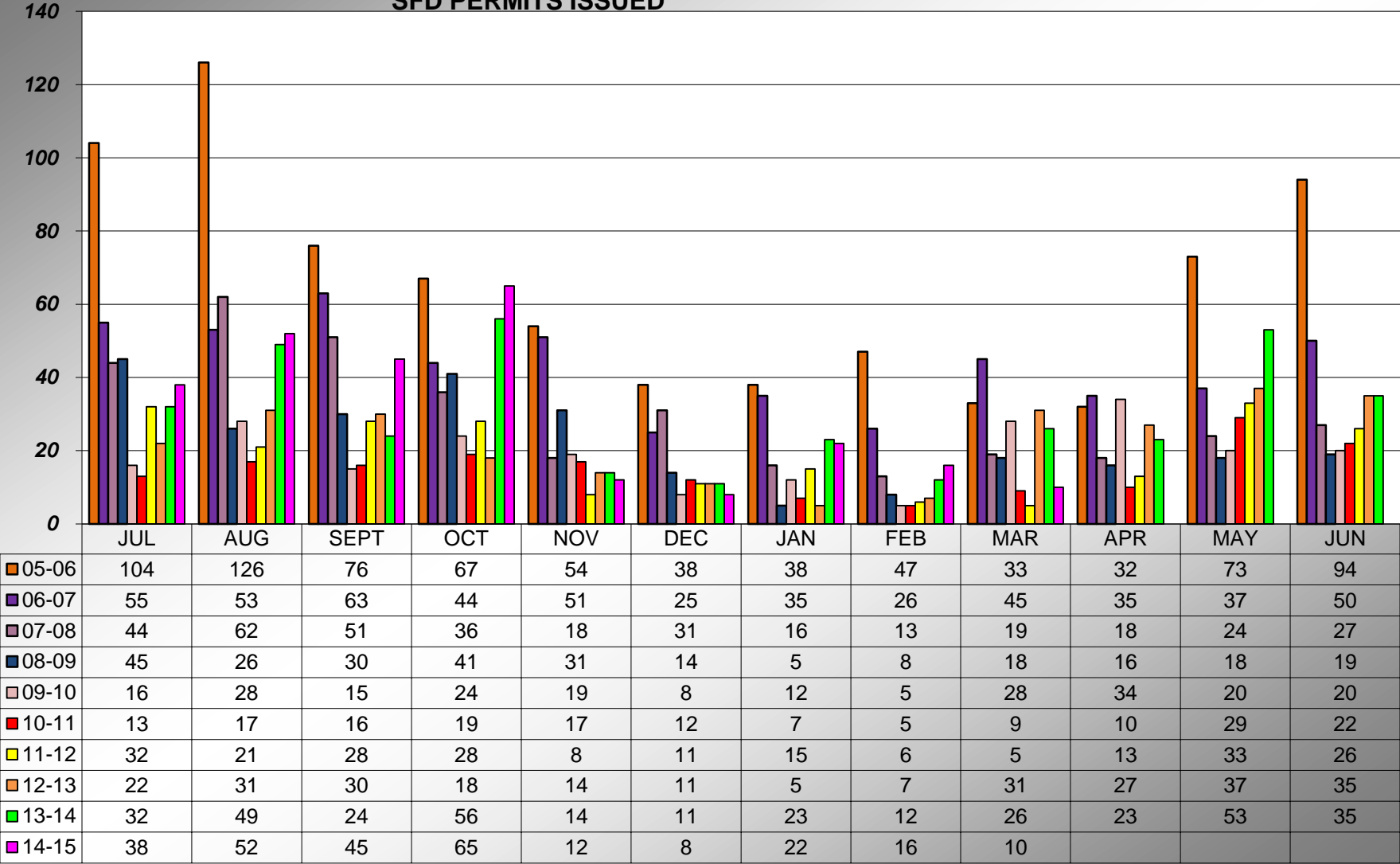

**PLACER COUNTY BUILDING DEPARTMENT  
CUMULATIVE  
SFD PERMITS ISSUED**

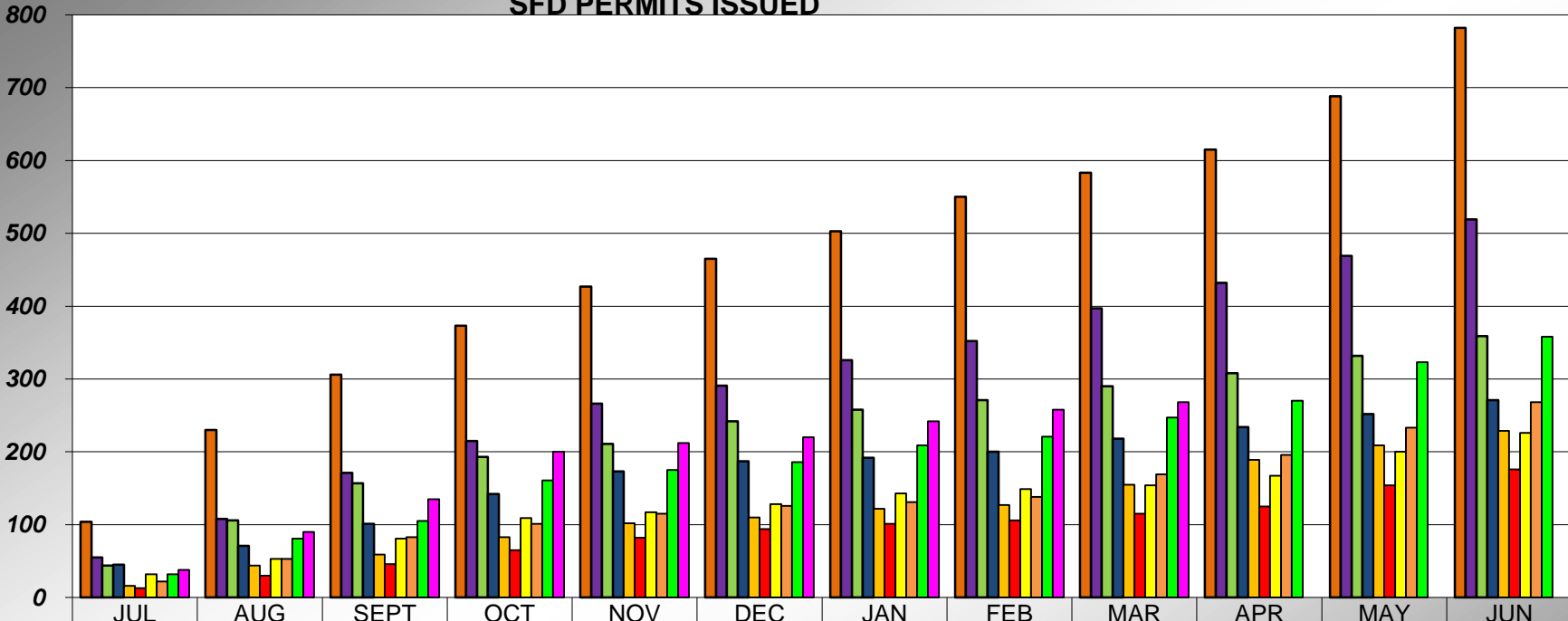

	JUL	AUG	SEPT	OCT	NOV	DEC	JAN	FEB	MAR	APR	MAY	JUN
05-06	104	230	306	373	427	465	503	550	583	615	688	782
06-07	55	108	171	215	266	291	326	352	397	432	469	519
07-08	44	106	157	193	211	242	258	271	290	308	332	359
08-09	45	71	101	142	173	187	192	200	218	234	252	271
09-10	16	44	59	83	102	110	122	127	155	189	209	229
10-11	13	30	46	65	82	94	101	106	115	125	154	176
11-12	32	53	81	109	117	128	143	149	154	167	200	226
12-13	22	53	83	101	115	126	131	138	169	196	233	268
13-14	32	81	105	161	175	186	209	221	247	270	323	358
14-15	38	90	135	200	212	220	242	258	268			



**PLACER COUNTY BUILDING DEPARTMENT  
AUBURN - SFD PERMITS ISSUED**

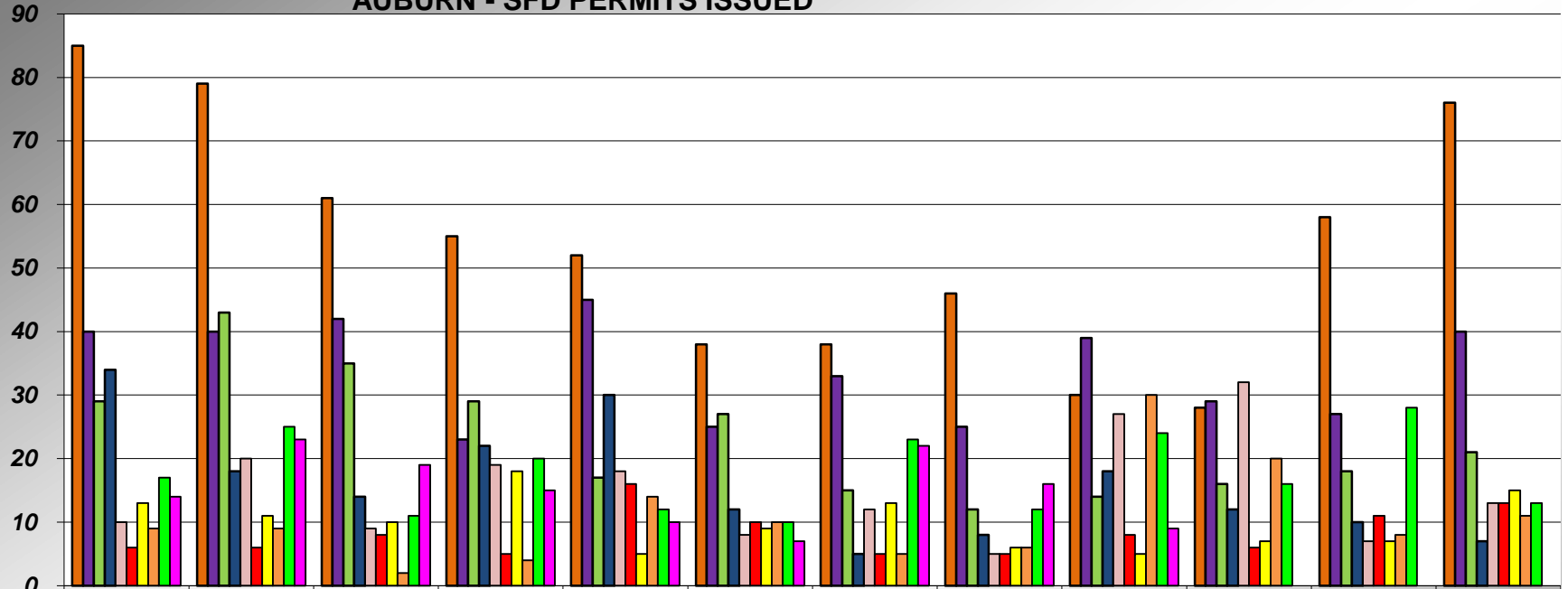

	JUL	AUG	SEPT	OCT	NOV	DEC	JAN	FEB	MAR	APR	MAY	JUN
05-06	85	79	61	55	52	38	38	46	30	28	58	76
06-07	40	40	42	23	45	25	33	25	39	29	27	40
07-08	29	43	35	29	17	27	15	12	14	16	18	21
08-09	34	18	14	22	30	12	5	8	18	12	10	7
09-10	10	20	9	19	18	8	12	5	27	32	7	13
10-11	6	6	8	5	16	10	5	5	8	6	11	13
11-12	13	11	10	18	5	9	13	6	5	7	7	15
12-13	9	9	2	4	14	10	5	6	30	20	8	11
13-14	17	25	11	20	12	10	23	12	24	16	28	13
14-15	14	23	19	15	10	7	22	16	9			

**PLACER COUNTY BUILDING DEPARTMENT  
AUBURN CUMULATIVE  
SFD PERMITS ISSUED**

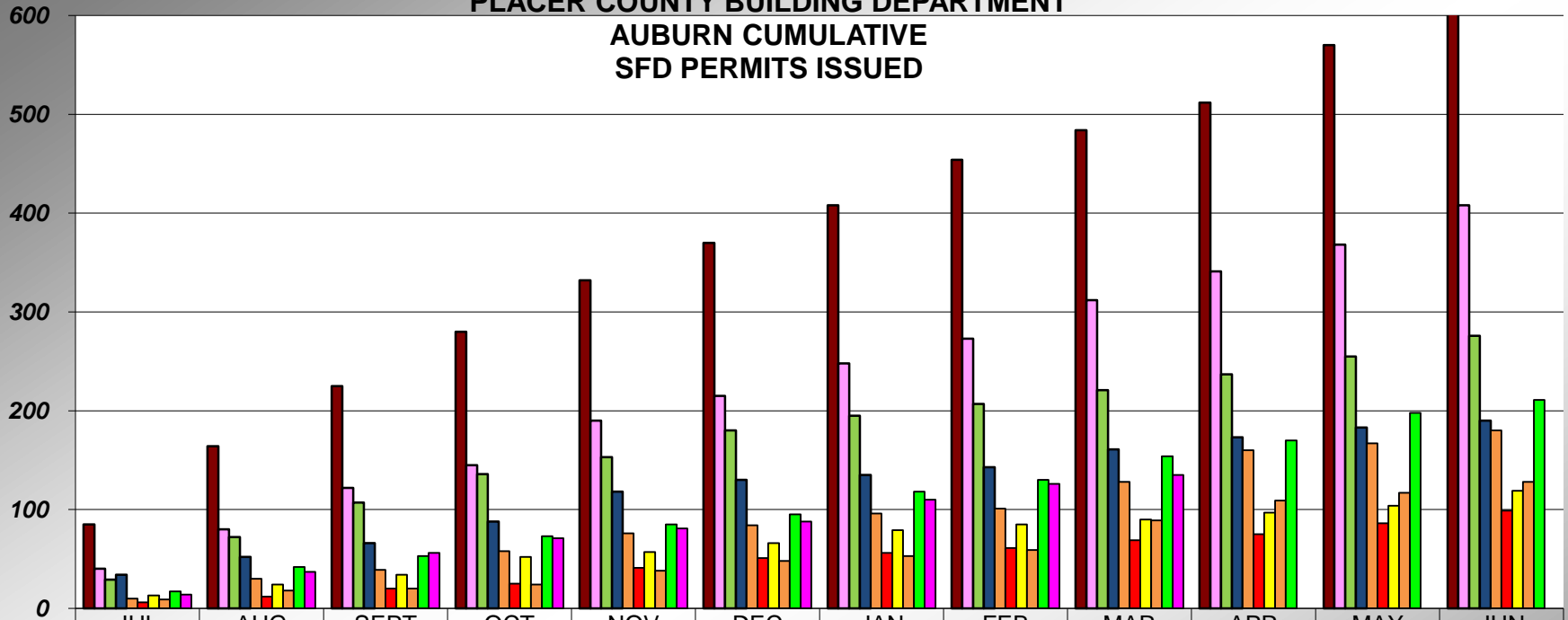

	JUL	AUG	SEPT	OCT	NOV	DEC	JAN	FEB	MAR	APR	MAY	JUN
■ 05-06	85	164	225	280	332	370	408	454	484	512	570	646
■ 06-07	40	80	122	145	190	215	248	273	312	341	368	408
■ 07-08	29	72	107	136	153	180	195	207	221	237	255	276
■ 08-09	34	52	66	88	118	130	135	143	161	173	183	190
■ 09-10	10	30	39	58	76	84	96	101	128	160	167	180
■ 10-11	6	12	20	25	41	51	56	61	69	75	86	99
■ 11-12	13	24	34	52	57	66	79	85	90	97	104	119
■ 12-13	9	18	20	24	38	48	53	59	89	109	117	128
■ 13-14	17	42	53	73	85	95	118	130	154	170	198	211
■ 14-15	14	37	56	71	81	88	110	126	135			

**PLACER COUNTY BUILDING DEPARTMENT  
TAHOE - SFD PERMITS ISSUED**

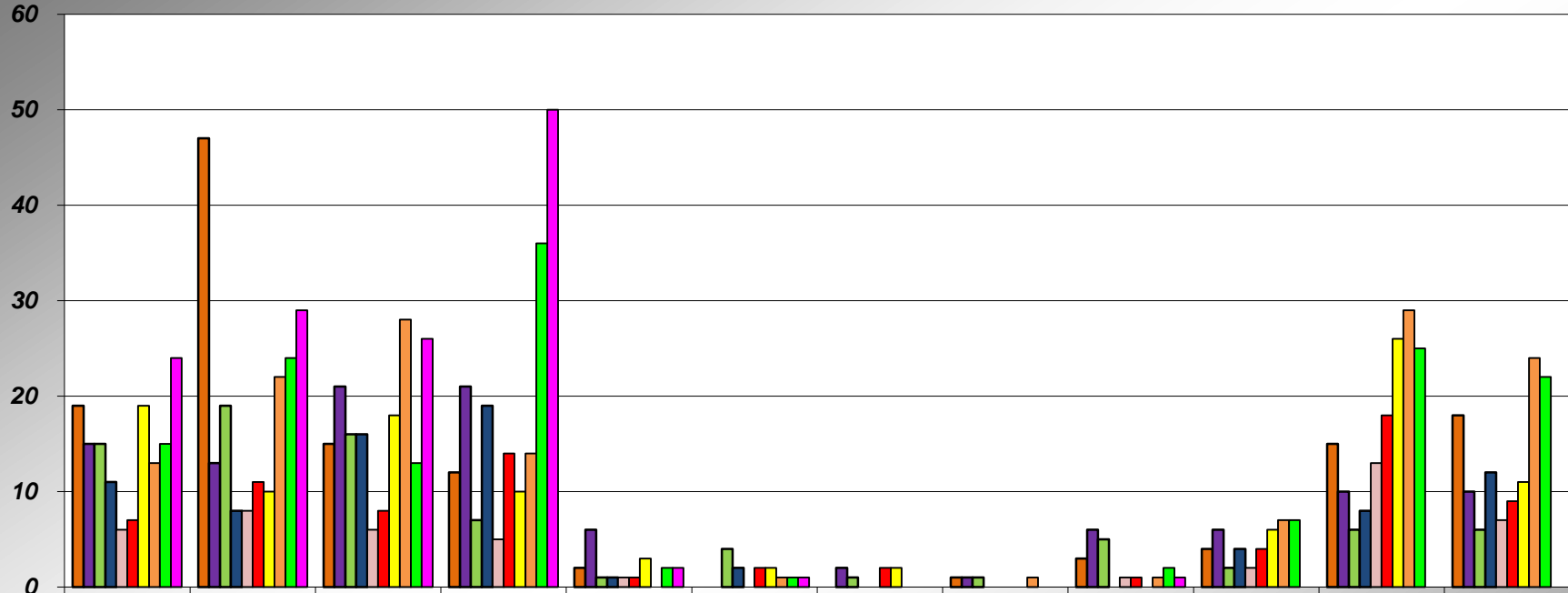

	JUL	AUG	SEPT	OCT	NOV	DEC	JAN	FEB	MAR	APR	MAY	JUN
05-06	19	47	15	12	2	0	0	1	3	4	15	18
06-07	15	13	21	21	6	0	2	1	6	6	10	10
07-08	15	19	16	7	1	4	1	1	5	2	6	6
08-09	11	8	16	19	1	2	0	0	0	4	8	12
09-10	6	8	6	5	1	0	0	0	1	2	13	7
10-11	7	11	8	14	1	2	2	0	1	4	18	9
11-12	19	10	18	10	3	2	2	0	0	6	26	11
12-13	13	22	28	14	0	1	0	1	1	7	29	24
13-14	15	24	13	36	2	1	0	0	2	7	25	22
14-15	24	29	26	50	2	1	0	0	1			

**PLACER COUNTY BUILDING DEPARTMENT  
TAHOE CUMULATIVE  
SFD PERMITS ISSUED**

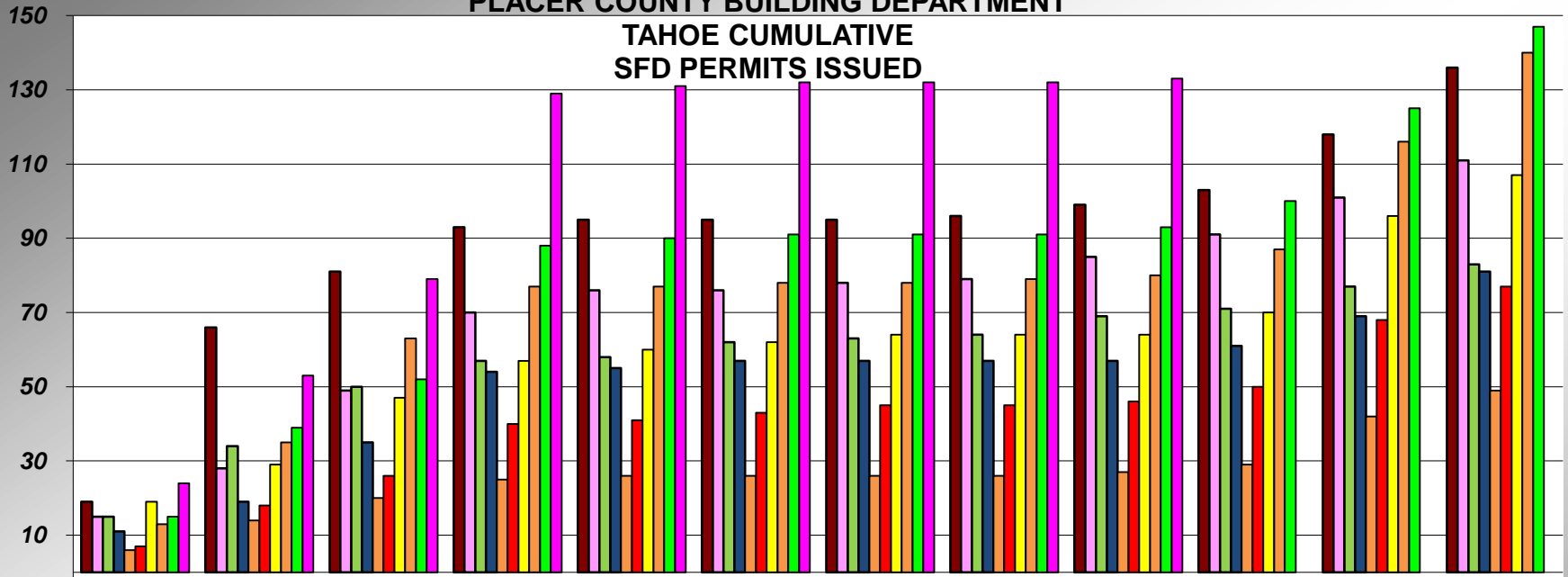

	JUL	AUG	SEPT	OCT	NOV	DEC	JAN	FEB	MAR	APR	MAY	JUN
■ 05-06	19	66	81	93	95	95	95	96	99	103	118	136
■ 06-07	15	28	49	70	76	76	78	79	85	91	101	111
■ 07-08	15	34	50	57	58	62	63	64	69	71	77	83
■ 08-09	11	19	35	54	55	57	57	57	57	61	69	81
■ 09-10	6	14	20	25	26	26	26	26	27	29	42	49
■ 10-11	7	18	26	40	41	43	45	45	46	50	68	77
■ 11-12	19	29	47	57	60	62	64	64	64	70	96	107
■ 12-13	13	35	63	77	77	78	78	79	80	87	116	140
■ 13-14	15	39	52	88	90	91	91	91	93	100	125	147
■ 14-15	24	53	79	129	131	132	132	132	133			

## PLACER COUNTY BUILDING DEPARTMENT

### COMMERCIAL PERMITS ISSUED

(excludes demo permits)

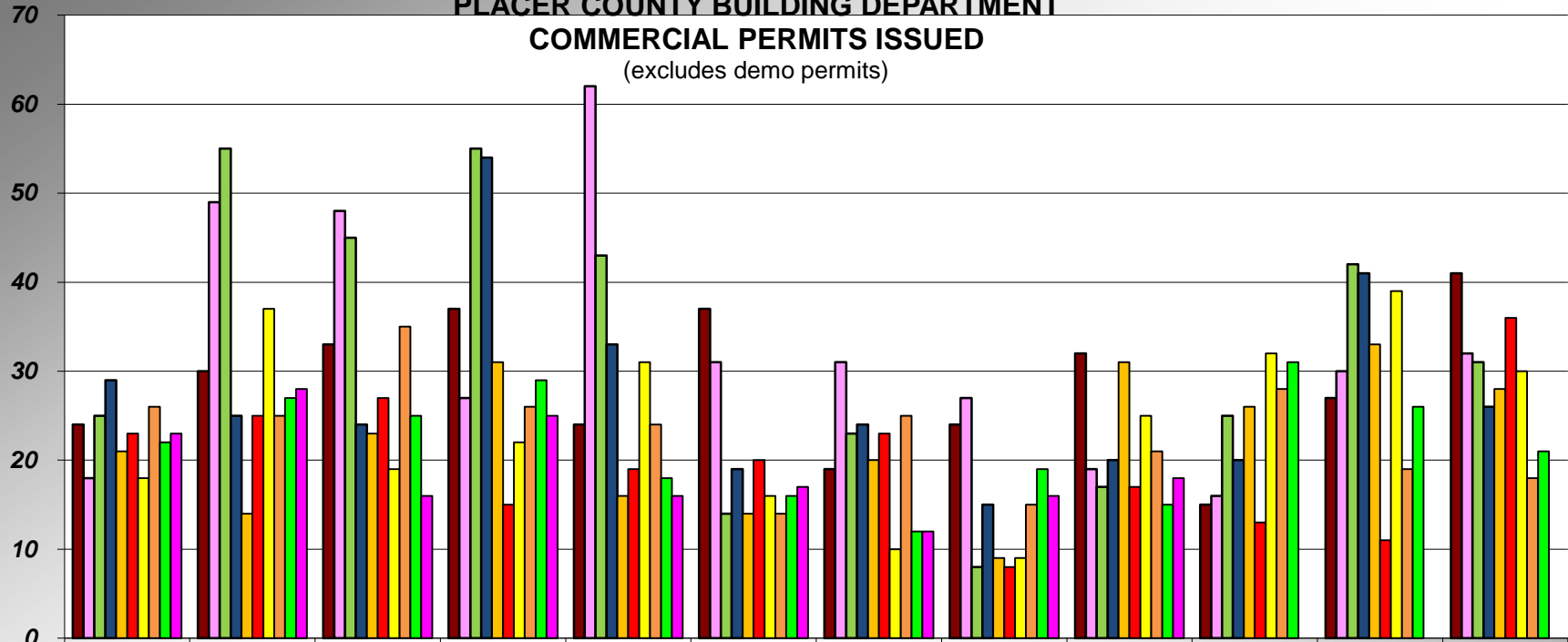

	JUL	AUG	SEP	OCT	NOV	DEC	JAN	FEB	MAR	APR	MAY	JUN
05-06	24	30	33	37	24	37	19	24	32	15	27	41
06-07	18	49	48	27	62	31	31	27	19	16	30	32
07-08	25	55	45	55	43	14	23	8	17	25	42	31
08-09	29	25	24	54	33	19	24	15	20	20	41	26
09-10	21	14	23	31	16	14	20	9	31	26	33	28
10-11	23	25	27	15	19	20	23	8	17	13	11	36
11-12	18	37	19	22	31	16	10	9	25	32	39	30
12-13	26	25	35	26	24	14	25	15	21	28	19	18
13-14	22	27	25	29	18	16	12	19	15	31	26	21
14-15	23	28	16	25	16	17	12	16	18			

**PLACER COUNTY BUILDING DEPARTMENT  
CUMULATIVE  
COMMERCIAL PERMITS ISSUED  
(excludes demo permits)**

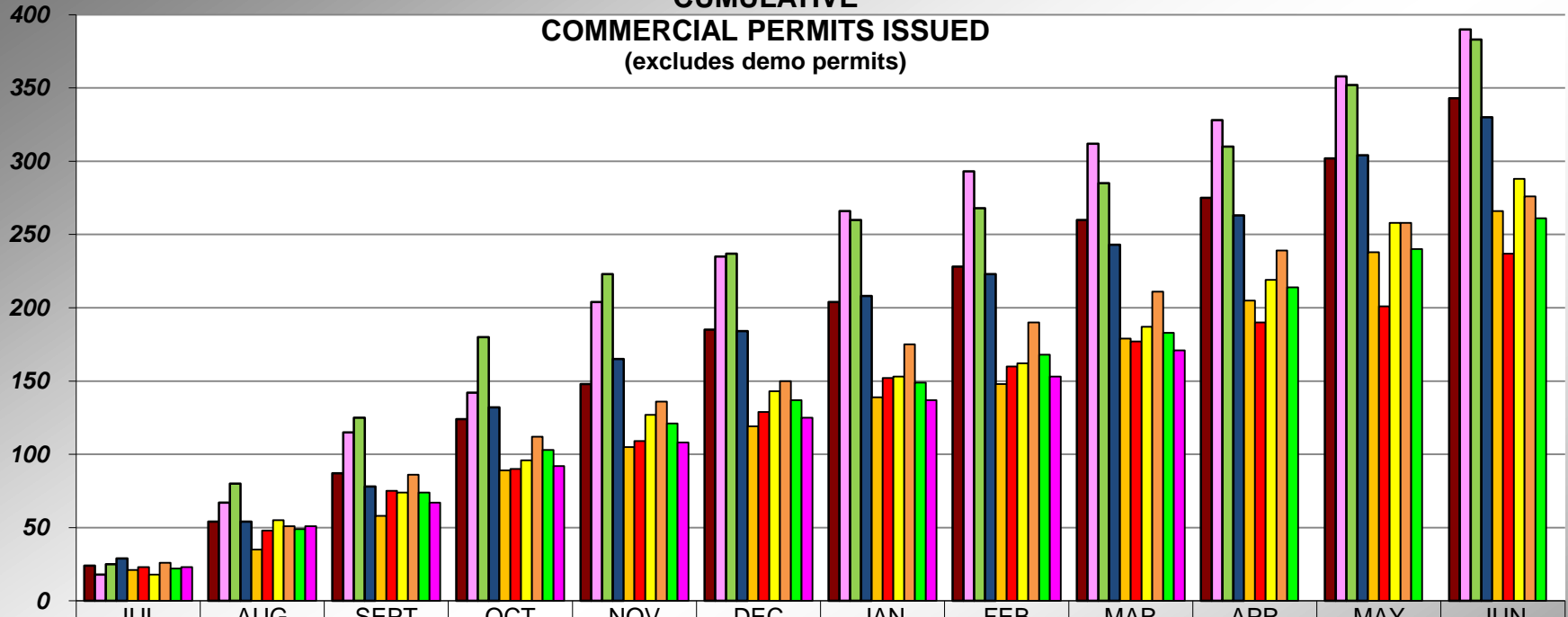

	JUL	AUG	SEPT	OCT	NOV	DEC	JAN	FEB	MAR	APR	MAY	JUN
■ 05-06	24	54	87	124	148	185	204	228	260	275	302	343
■ 06-07	18	67	115	142	204	235	266	293	312	328	358	390
■ 07-08	25	80	125	180	223	237	260	268	285	310	352	383
■ 08-09	29	54	78	132	165	184	208	223	243	263	304	330
■ 09-10	21	35	58	89	105	119	139	148	179	205	238	266
■ 10-11	23	48	75	90	109	129	152	160	177	190	201	237
■ 11-12	18	55	74	96	127	143	153	162	187	219	258	288
■ 12-13	26	51	86	112	136	150	175	190	211	239	258	276
■ 13-14	22	49	74	103	121	137	149	168	183	214	240	261
■ 14-15	23	51	67	92	108	125	137	153	171			

## PLACER COUNTY BUILDING DEPARTMENT TOTAL PERMITS ISSUED

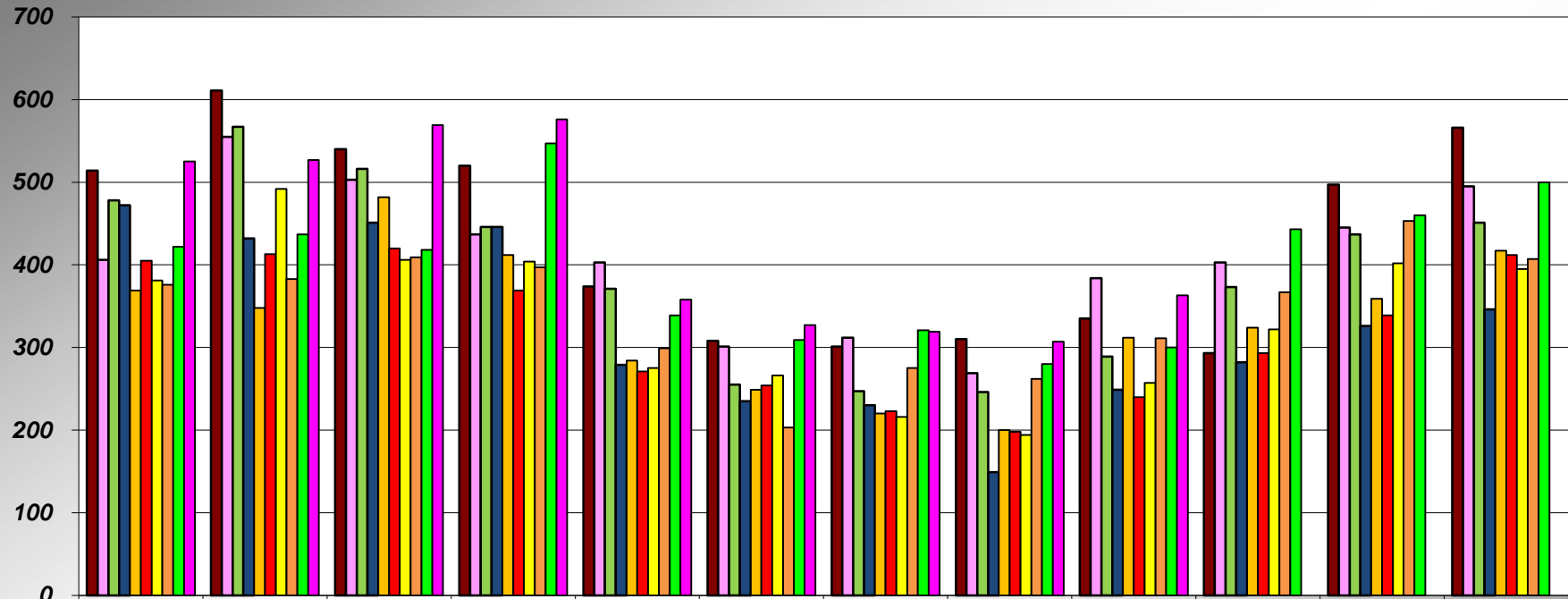

	JUL	AUG	SEP	OCT	NOV	DEC	JAN	FEB	MAR	APR	MAY	JUN
05-06	514	611	540	520	374	308	301	310	335	293	497	566
06-07	406	555	503	437	403	301	312	269	384	403	445	495
07-08	478	567	516	446	371	255	247	246	289	373	437	451
08-09	472	432	451	446	279	235	230	149	249	282	326	346
09-10	369	348	482	412	284	249	220	200	312	324	359	417
10-11	405	413	420	369	271	254	223	198	240	293	339	412
11-12	381	492	406	404	275	266	216	194	257	322	402	395
12-13	376	383	409	397	299	203	275	262	311	367	453	407
13-14	422	437	418	547	339	309	321	280	300	443	460	500
14-15	525	527	569	576	358	327	319	307	363			

## PLACER COUNTY BUILDING DEPARTMENT CUMULATIVE PERMITS ISSUED

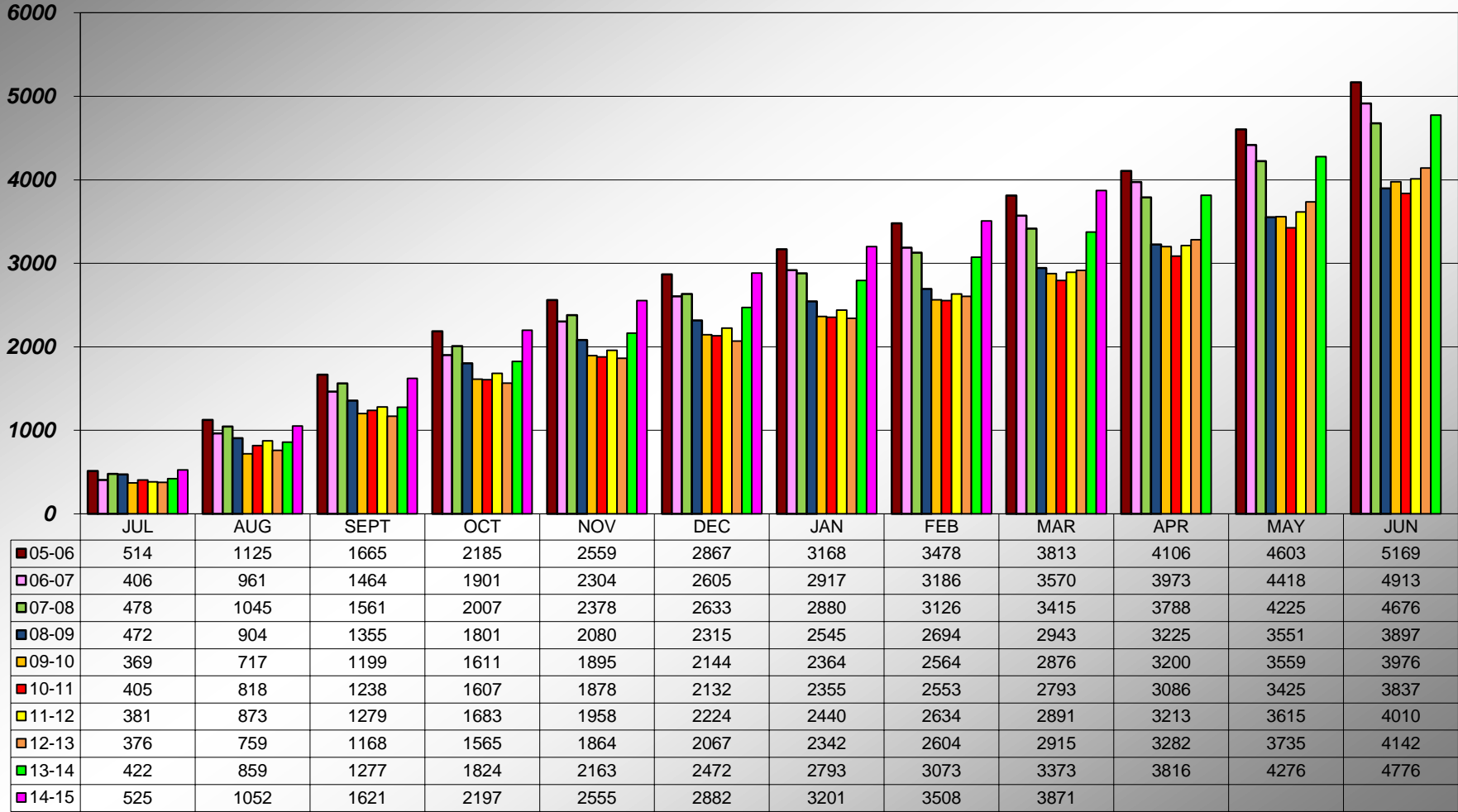



**PLACER COUNTY BUILDING DEPARTMENT  
AUBURN CUMULATIVE  
TOTAL PERMITS ISSUED**

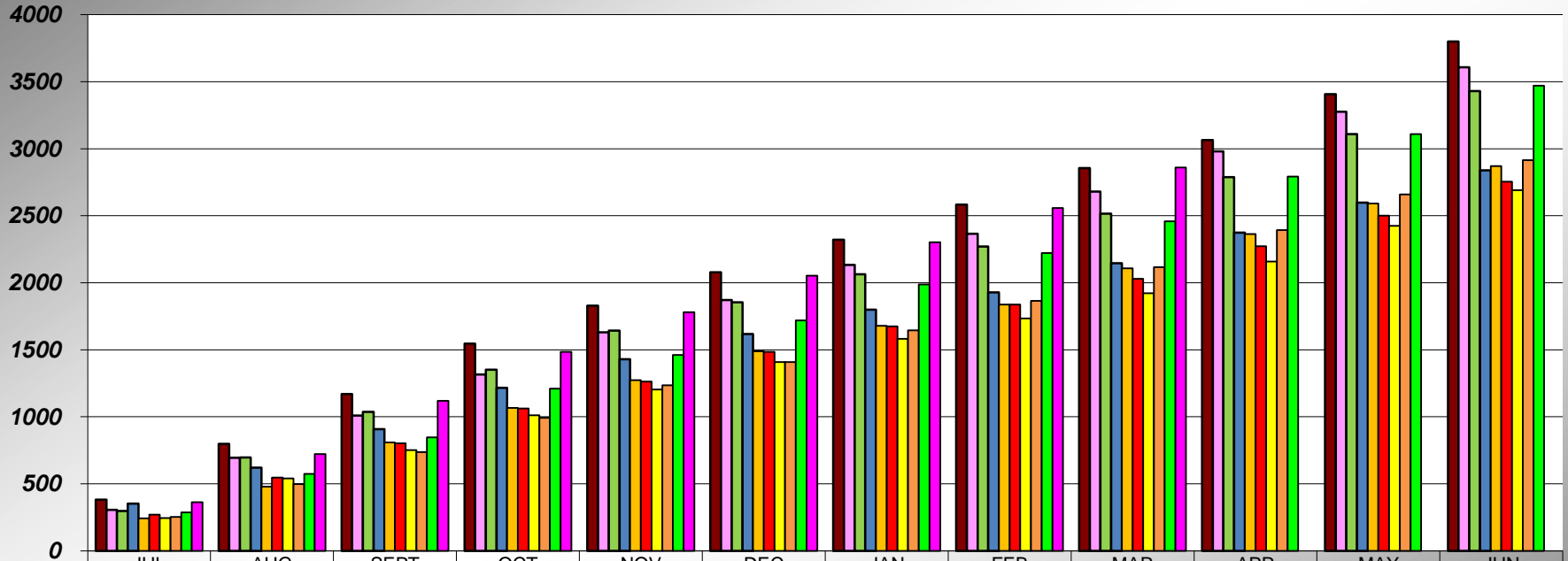

	JUL	AUG	SEPT	OCT	NOV	DEC	JAN	FEB	MAR	APR	MAY	JUN
05-06	382	799	1169	1545	1829	2079	2321	2584	2856	3065	3408	3801
06-07	305	695	1009	1316	1630	1872	2133	2366	2680	2981	3276	3609
07-08	298	696	1036	1352	1643	1854	2064	2271	2516	2789	3110	3430
08-09	352	621	908	1216	1430	1617	1799	1928	2146	2374	2598	2839
09-10	242	479	808	1066	1273	1489	1679	1838	2107	2363	2591	2870
10-11	270	547	802	1062	1263	1485	1675	1838	2029	2272	2500	2755
11-12	244	540	752	1012	1204	1408	1581	1734	1921	2159	2425	2691
12-13	253	499	737	993	1235	1408	1645	1865	2117	2393	2659	2915
13-14	286	574	847	1210	1461	1719	1988	2223	2458	2793	3109	3471
14-15	362	721	1119	1484	1780	2053	2303	2558	2861			

**PLACER COUNTY BUILDING DEPARTMENT  
TAHOE CUMULATIVE  
TOTAL PERMITS ISSUED**

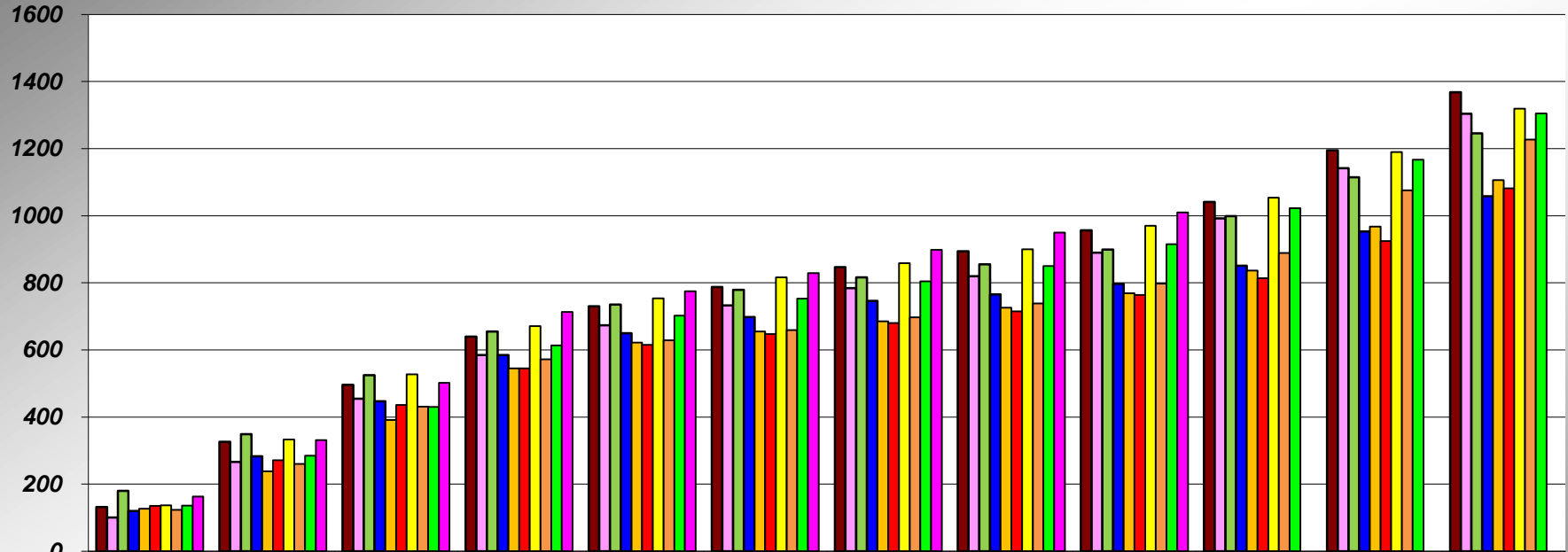

	JUL	AUG	SEPT	OCT	NOV	DEC	JAN	FEB	MAR	APR	MAY	JUN
05-06	132	326	496	640	730	788	847	894	957	1041	1195	1368
06-07	101	266	455	585	674	733	784	820	890	992	1142	1304
07-08	180	349	525	655	735	779	816	855	899	999	1115	1246
08-09	120	283	447	585	650	698	746	766	797	851	953	1058
09-10	127	238	391	545	622	655	685	726	769	837	968	1106
10-11	135	271	436	545	615	647	680	715	764	814	925	1082
11-12	137	333	527	671	754	816	859	900	970	1054	1190	1319
12-13	123	260	431	572	629	659	697	739	798	889	1076	1227
13-14	136	285	430	614	702	753	805	850	915	1023	1167	1305
14-15	163	331	502	713	775	829	898	950	1010			

**PLACER COUNTY BUILDING DEPARTMENT  
NUMBER OF RESIDENTIAL ADD/ALTERS**

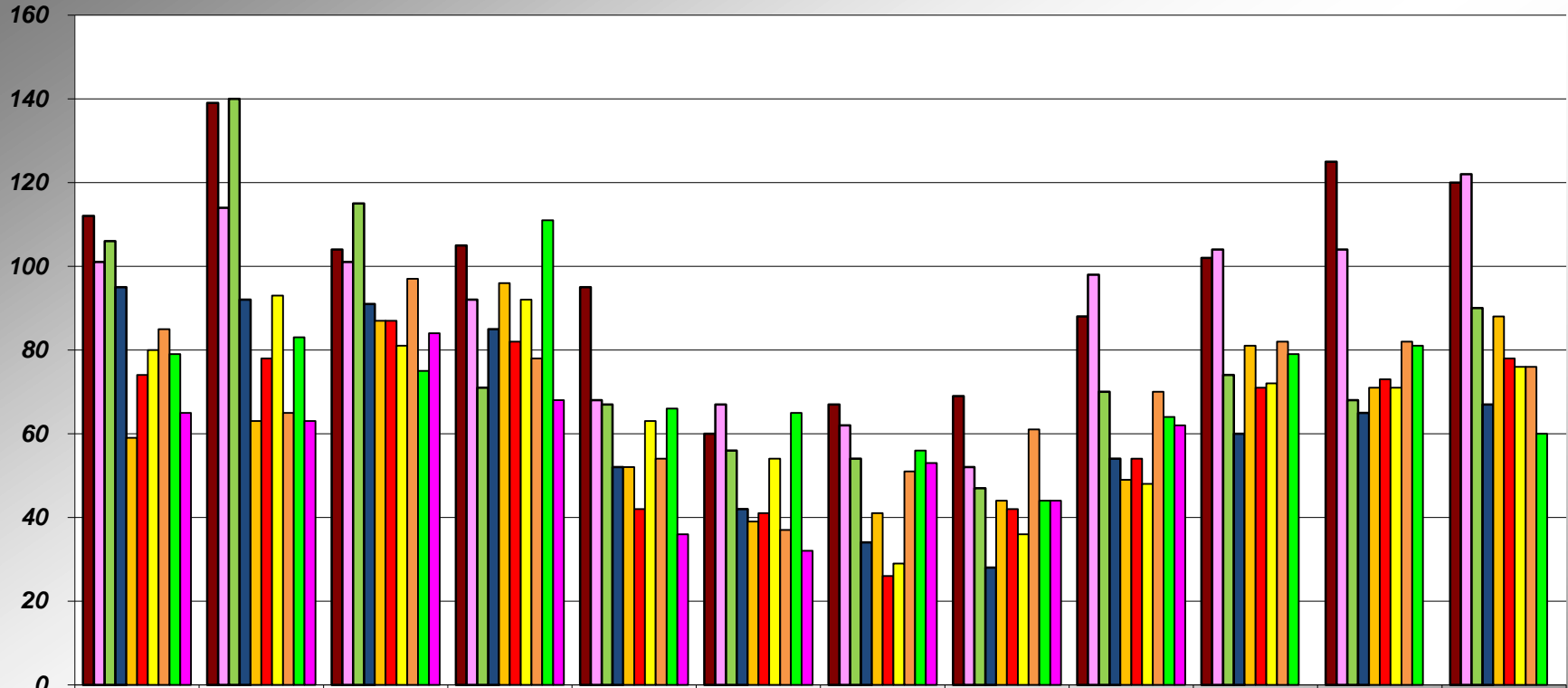

	JUL	AUG	SEP	OCT	NOV	DEC	JAN	FEB	MAR	APR	MAY	JUN
05-06	112	139	104	105	95	60	67	69	88	102	125	120
06-07	101	114	101	92	68	67	62	52	98	104	104	122
07-08	106	140	115	71	67	56	54	47	70	74	68	90
08-09	95	92	91	85	52	42	34	28	54	60	65	67
09-10	59	63	87	96	52	39	41	44	49	81	71	88
10-11	74	78	87	82	42	41	26	42	54	71	73	78
11-12	80	93	81	92	63	54	29	36	48	72	71	76
12-13	85	65	97	78	54	37	51	61	70	82	82	76
13-14	79	83	75	111	66	65	56	44	64	79	81	60
14-15	65	63	84	68	36	32	53	44	62			

**PLACER COUNTY BUILDING DEPARTMENT  
CUMULATIVE NUMBER OF RESIDENTIAL ADD/ALTERS**

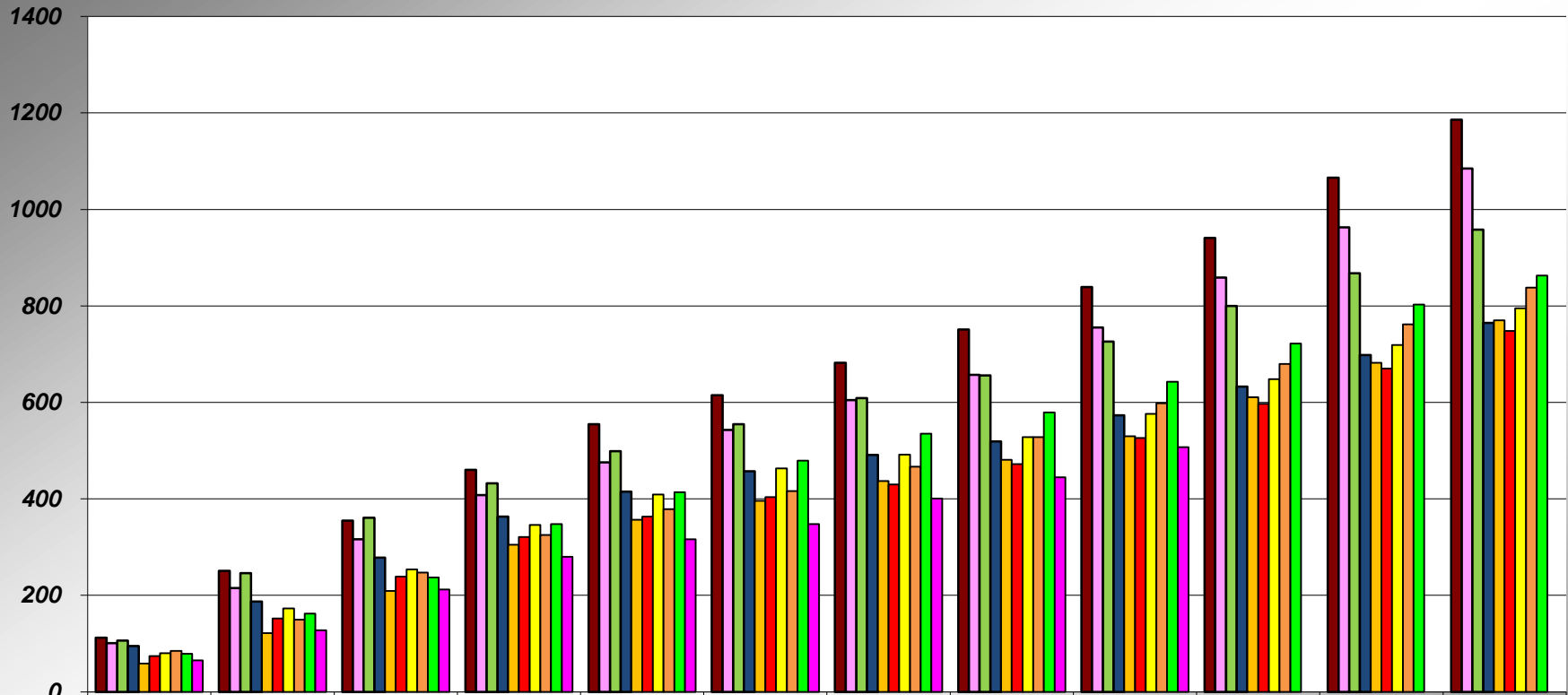

	JUL	AUG	SEP	OCT	NOV	DEC	JAN	FEB	MAR	APR	MAY	JUN
05-06	112	251	355	460	555	615	682	751	839	941	1066	1186
06-07	101	215	316	408	476	543	605	657	755	859	963	1085
07-08	106	246	361	432	499	555	609	656	726	800	868	958
08-09	95	187	278	363	415	457	491	519	573	633	698	765
09-10	59	122	209	305	357	396	437	481	530	611	682	770
10-11	74	152	239	321	363	404	430	472	526	597	670	748
11-12	80	173	254	346	409	463	492	528	576	648	719	795
12-13	85	150	247	325	379	416	467	528	598	680	762	838
13-14	79	162	237	348	414	479	535	579	643	722	803	863
14-15	65	128	212	280	316	348	401	445	507			

**PLACER COUNTY BUILDING DEPARTMENT  
NUMBER OF RESIDENTIAL SOLAR PERMITS**

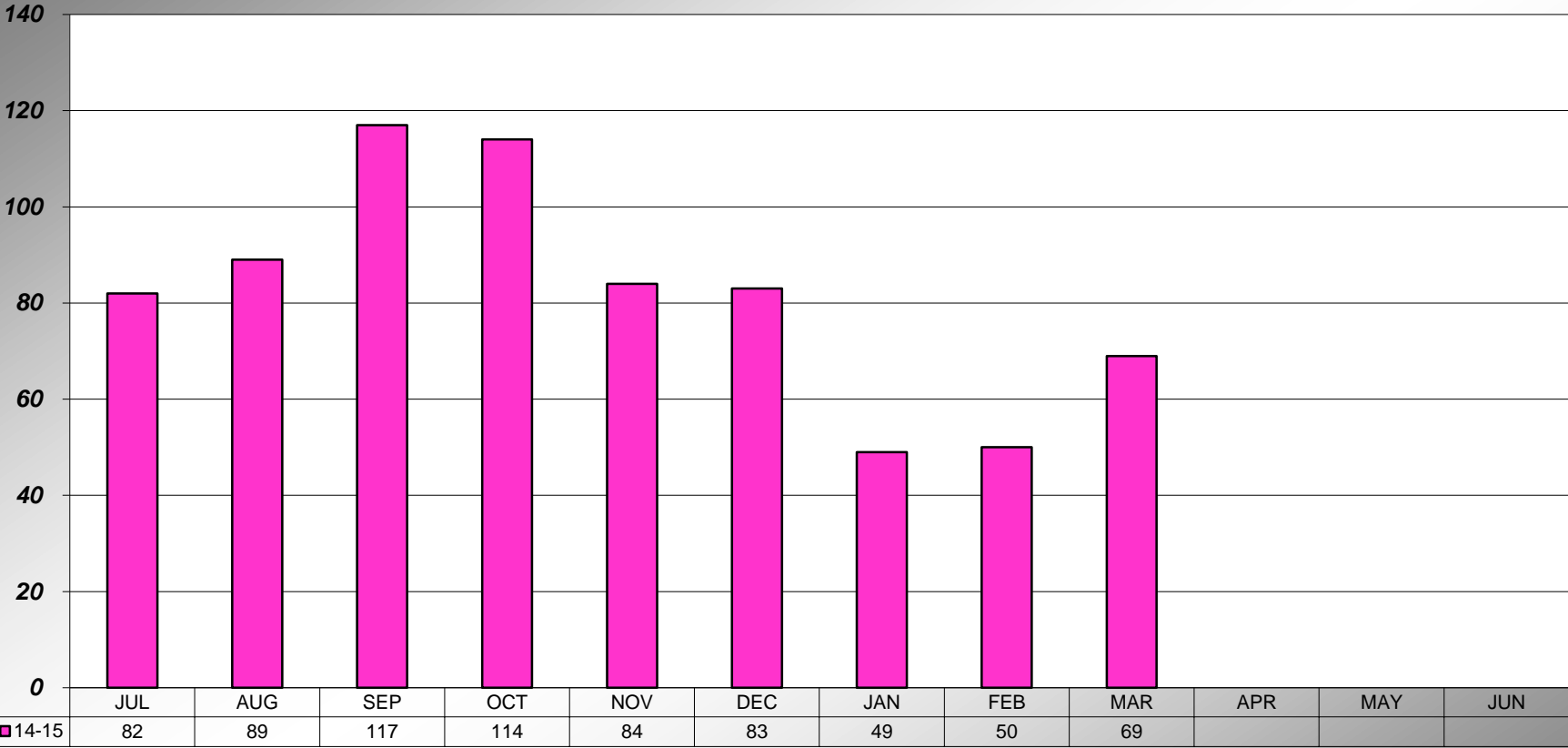

**PLACER COUNTY BUILDING DEPARTMENT  
CUMULATIVE NUMBER OF RESIDENTIAL SOLAR PERMITS**

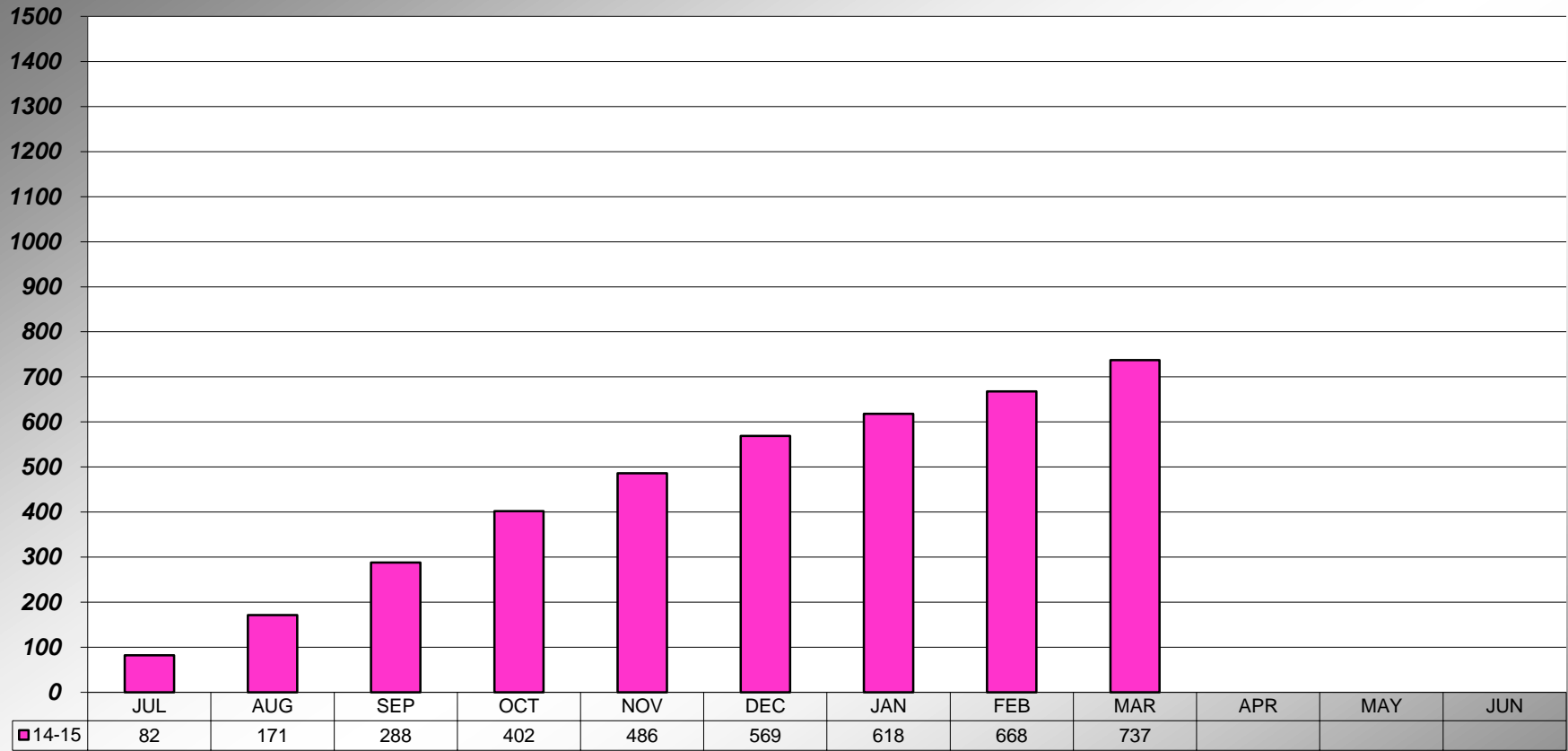

■ 14-15

**PLACER COUNTY BUILDING DEPARTMENT  
AUBURN - NUMBER OF RESIDENTIAL SOLAR PERMITS**

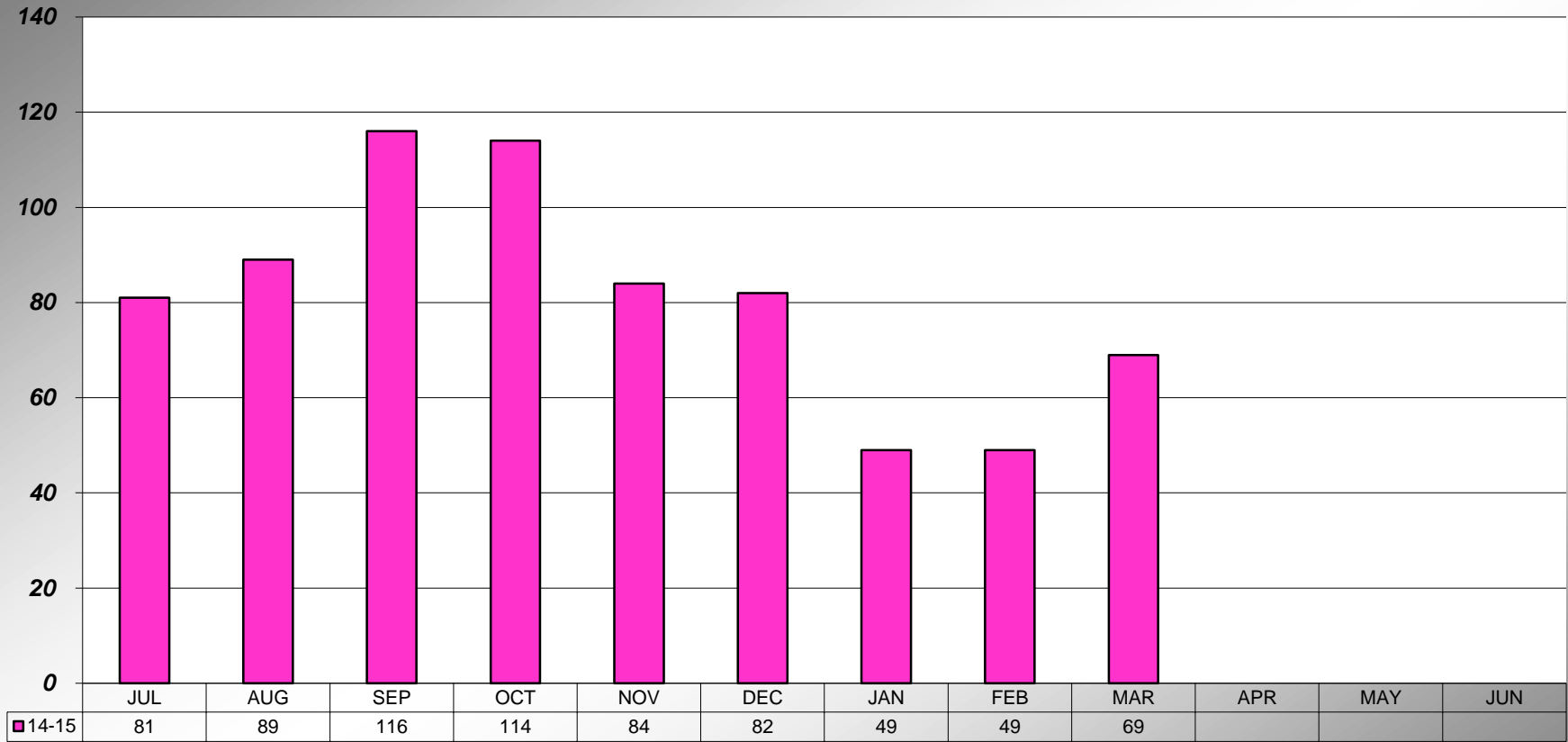

**PLACER COUNTY BUILDING DEPARTMENT  
AUBURN - CUMULATIVE NUMBER OF RESIDENTIAL SOLAR PERMITS**

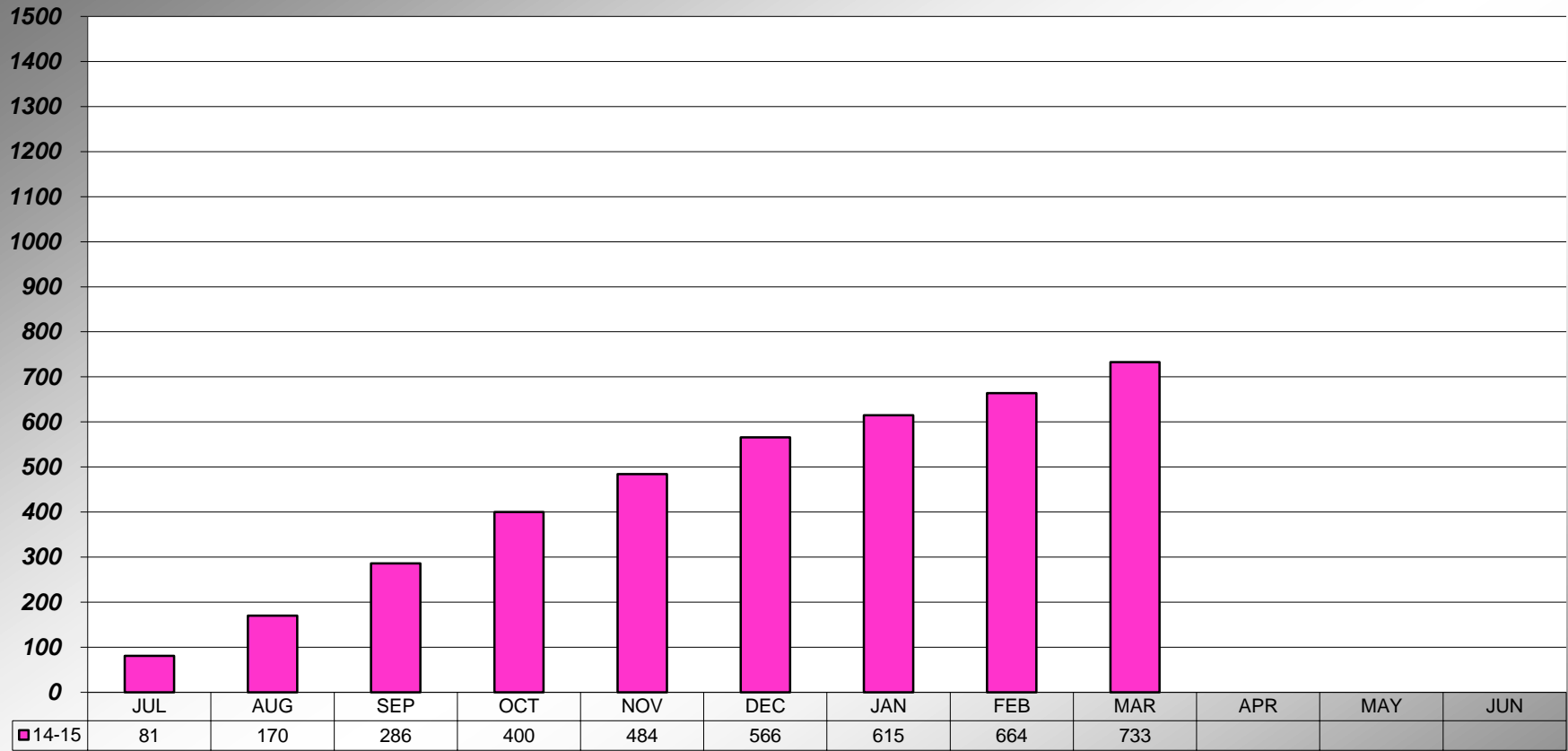

■ 14-15



PLACER COUNTY BUILDING DEPARTMENT  
TAHOE - NUMBER OF RESIDENTIAL SOLAR PERMITS



	JUL	AUG	SEP	OCT	NOV	DEC	JAN	FEB	MAR	APR	MAY	JUN
■ 14-15	1	0	1	0	0	1	0	1	0			

**PLACER COUNTY BUILDING DEPARTMENT  
TAHOE - CUMULATIVE NUMBER OF RESIDENTIAL SOLAR PERMITS**

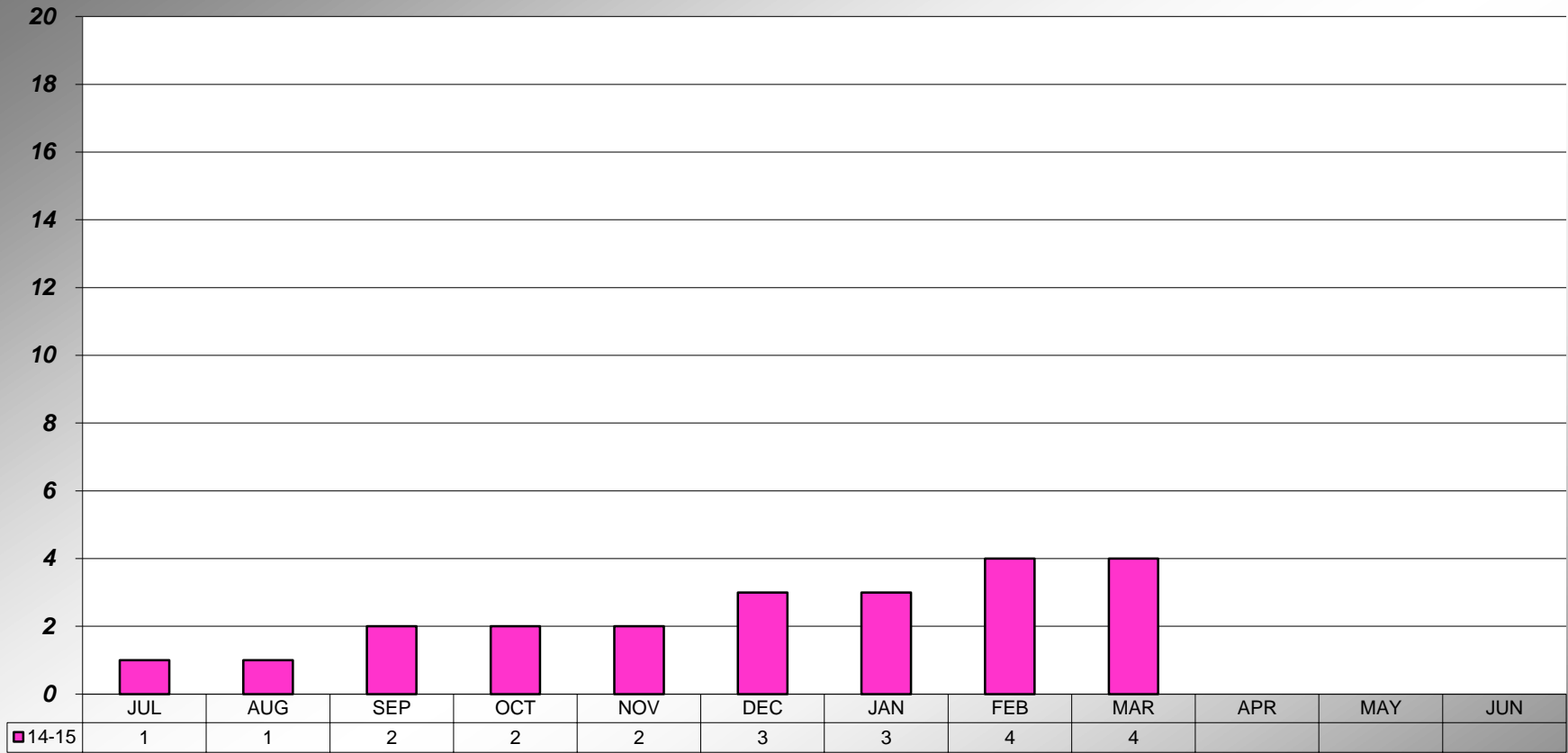

■ 14-15







## PLACER COUNTY BUILDING DEPARTMENT TOTAL INSPECTIONS PERFORMED

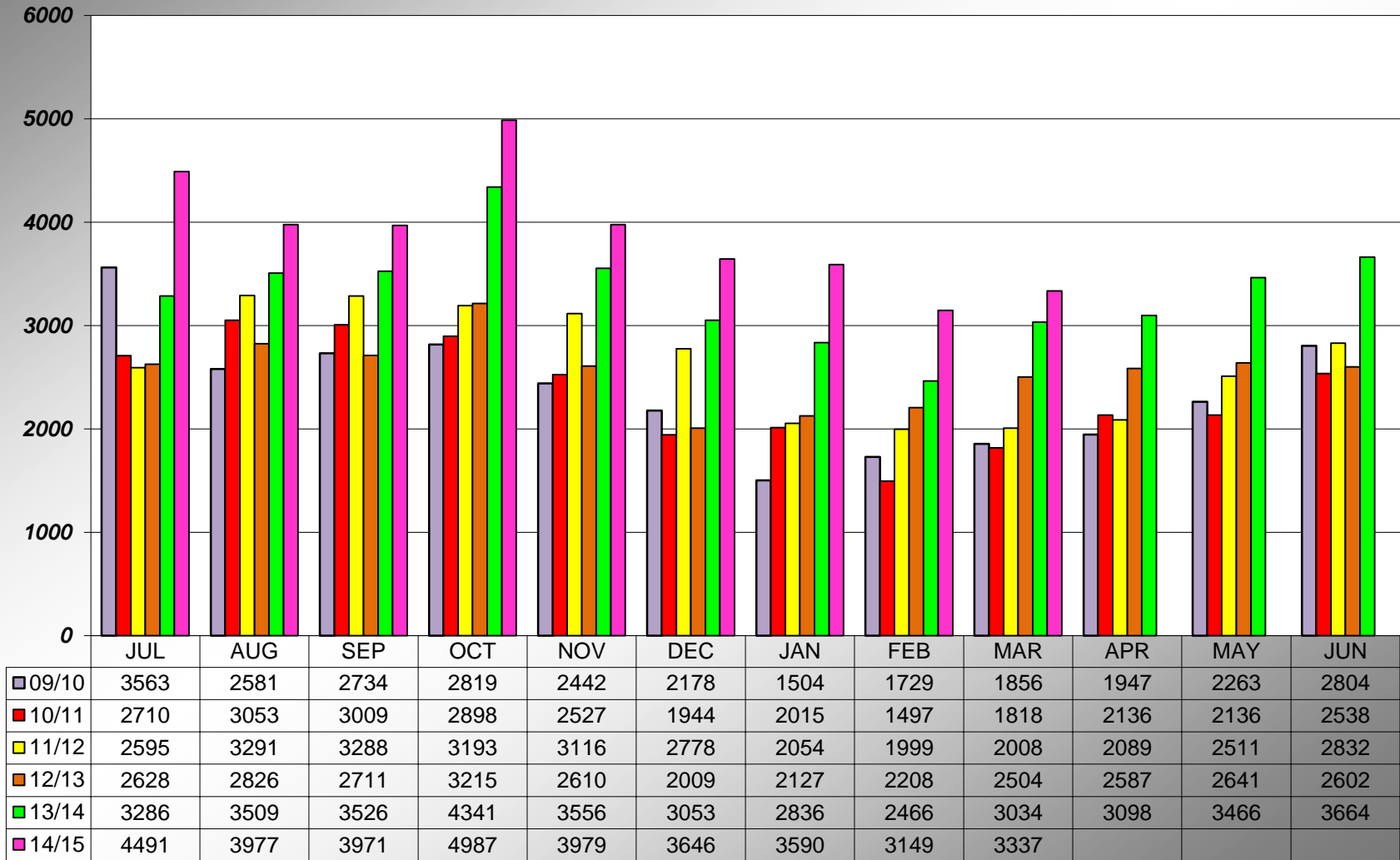

## PLACER COUNTY BUILDING DEPARTMENT CUMULATIVE INSPECTIONS PERFORMED

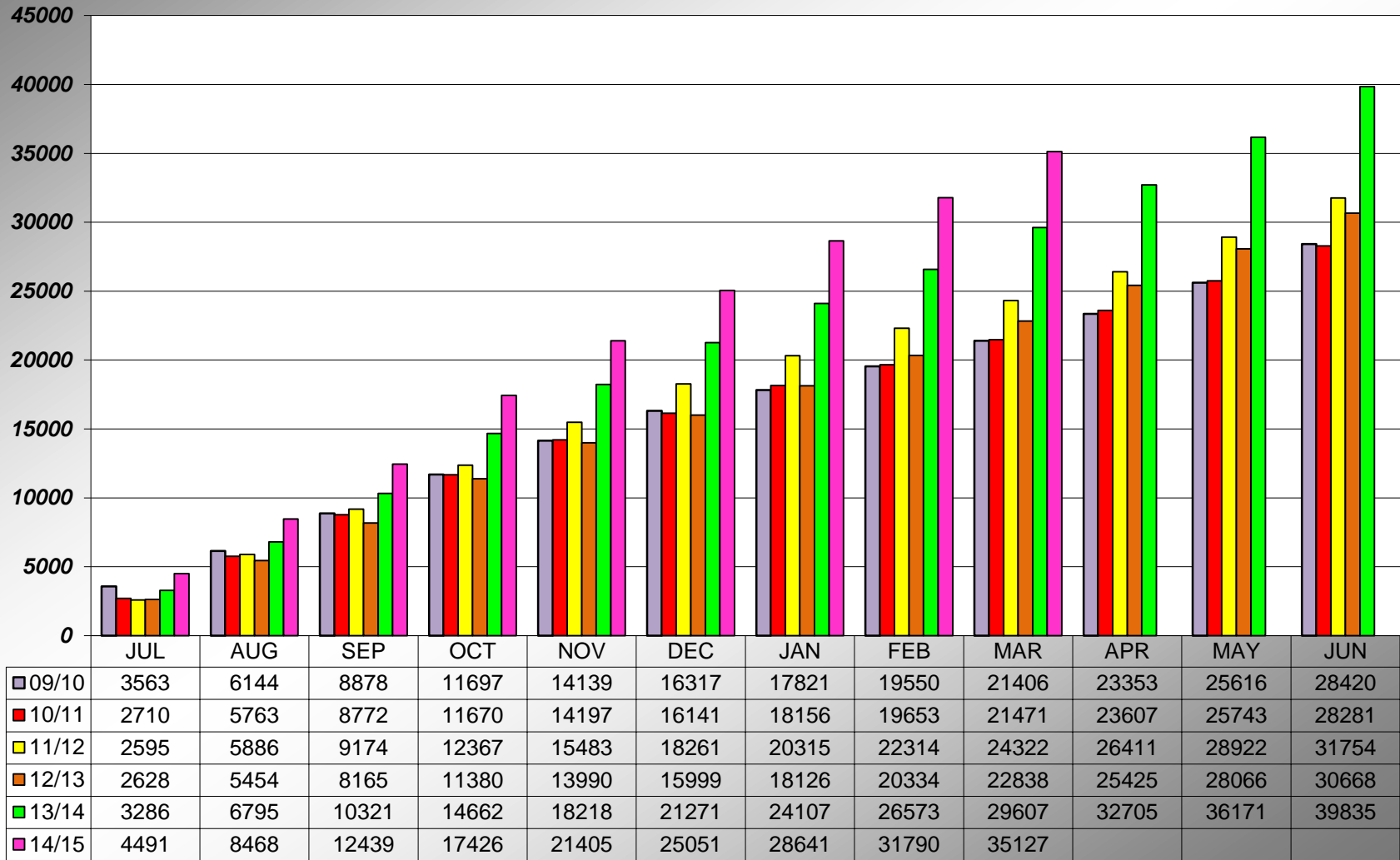

**PLACER COUNTY BUILDING DEPARTMENT  
AUBURN - INSPECTIONS PERFORMED**

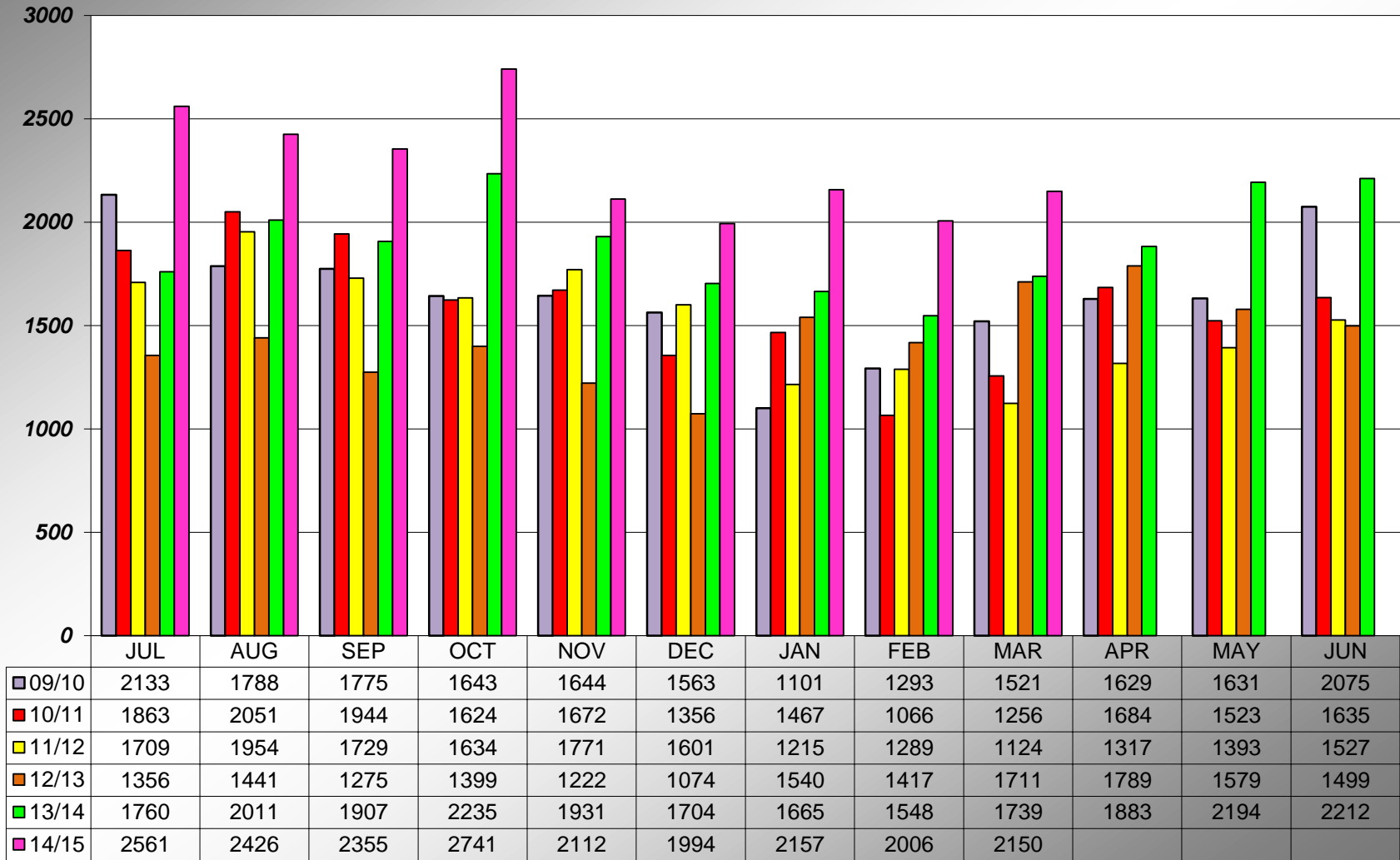



**PLACER COUNTY BUILDING DEPARTMENT  
CUMULATIVE INSPECTIONS PERFORMED  
AUBURN**

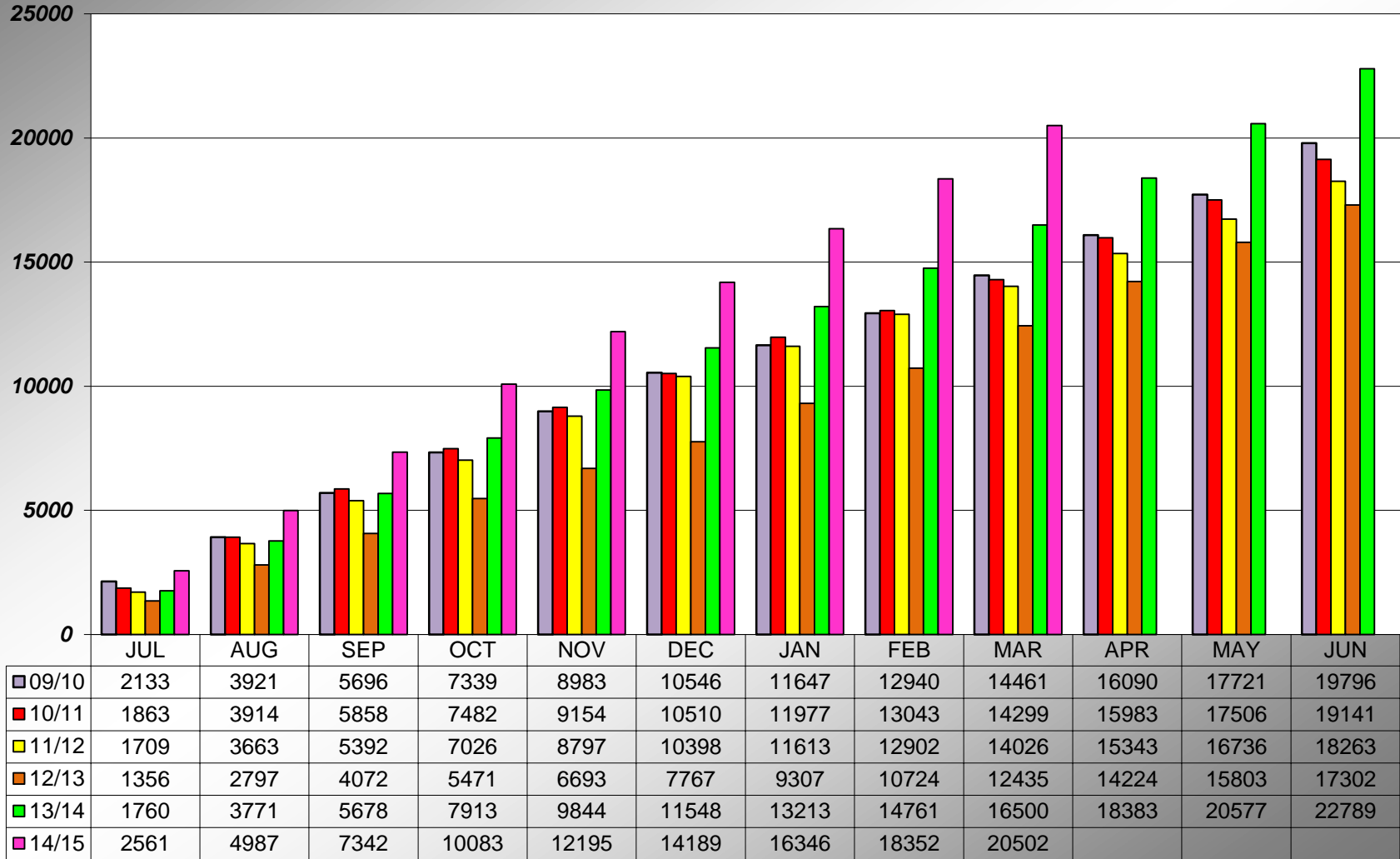

## PLACER COUNTY BUILDING DEPARTMENT TAHOE - INSPECTIONS PERFORMED

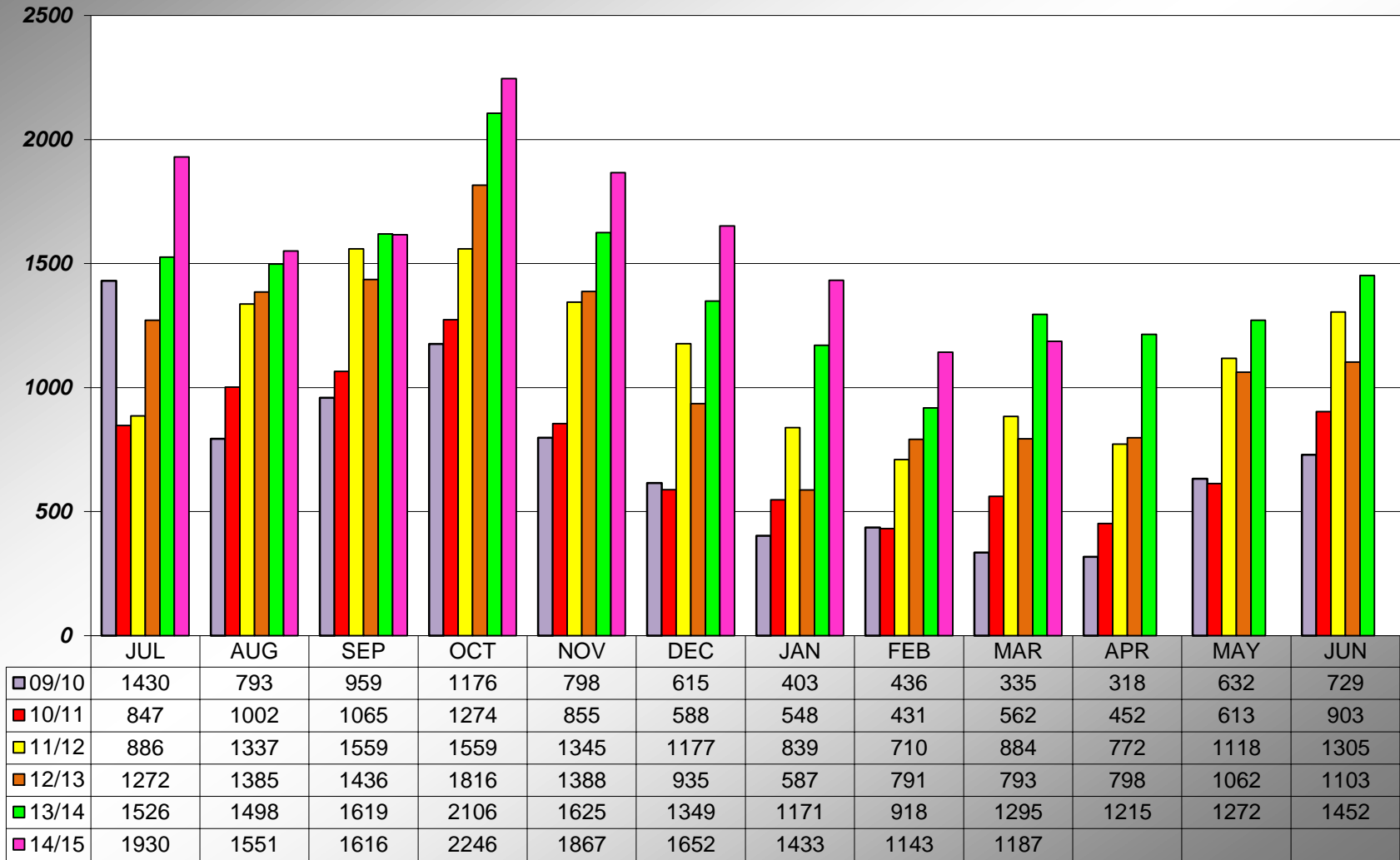

**PLACER COUNTY BUILDING DEPARTMENT  
CUMULATIVE INSPECTIONS PERFORMED  
TAHOE**

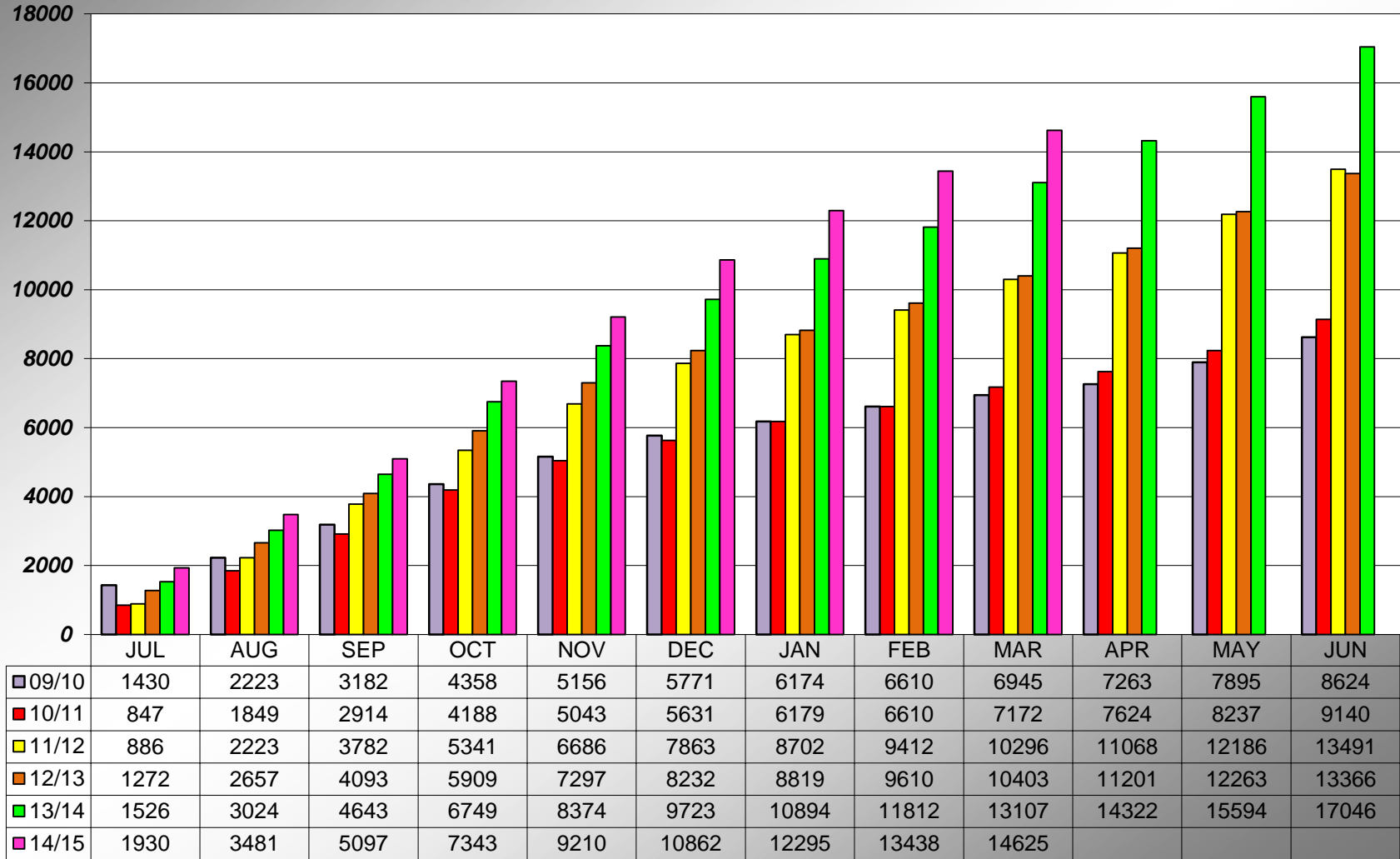

**PLACER COUNTY BUILDING DEPARTMENT  
TOTAL INSPECTIONS STOPS**

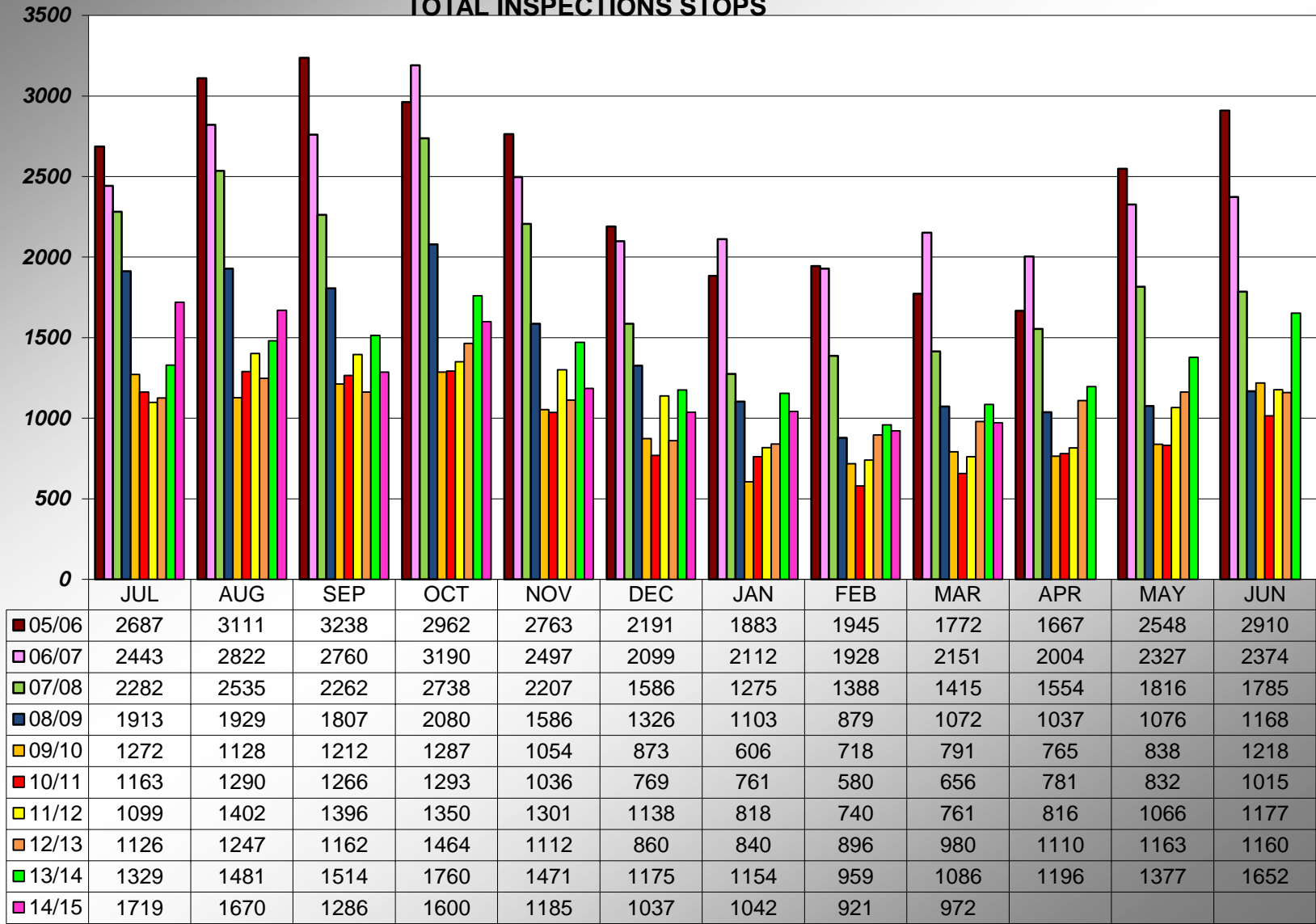

## PLACER COUNTY BUILDING DEPARTMENT AUBURN INSPECTION STOPS

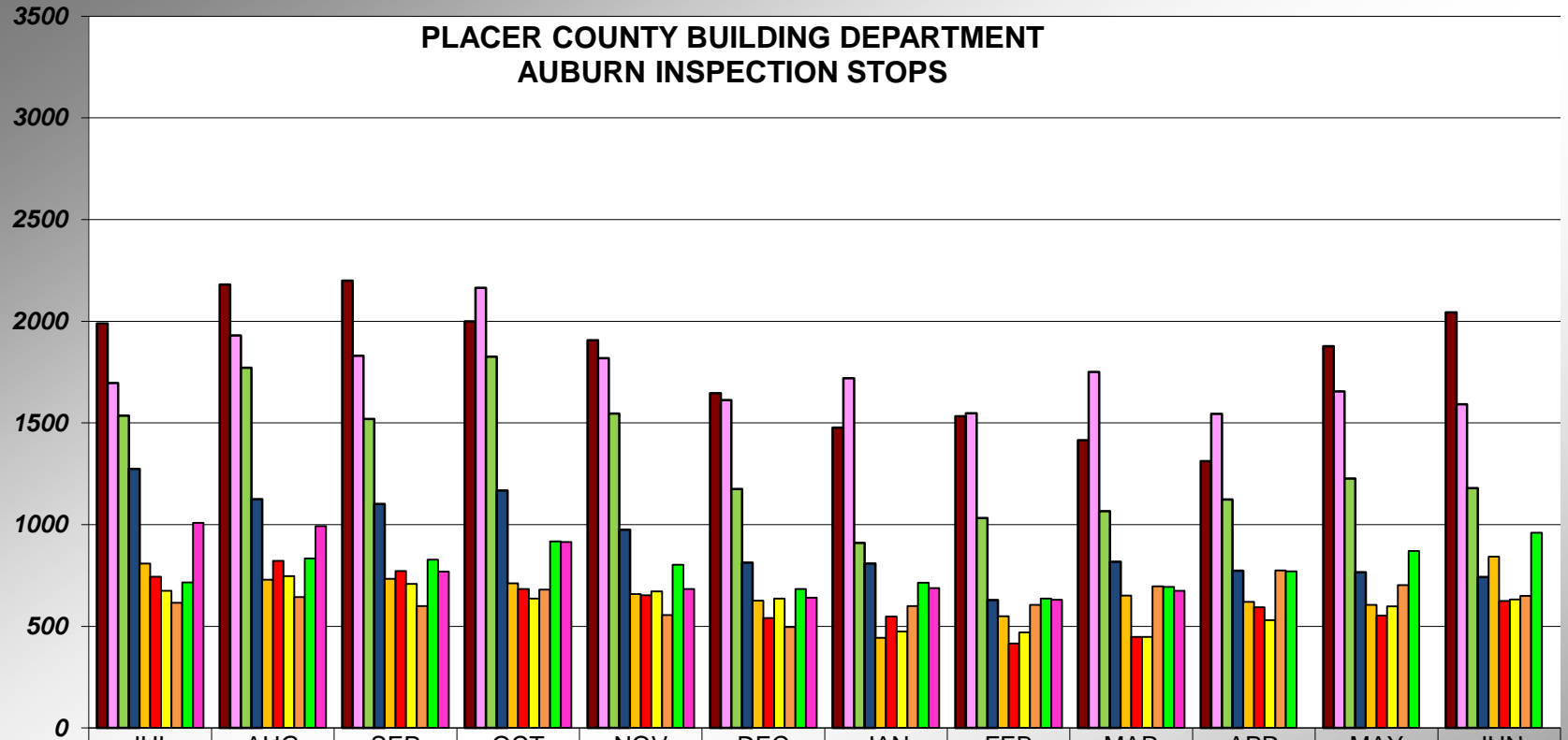

	JUL	AUG	SEP	OCT	NOV	DEC	JAN	FEB	MAR	APR	MAY	JUN
05/06	1989	2181	2200	2000	1907	1646	1477	1533	1415	1312	1878	2043
06/07	1696	1931	1830	2165	1819	1612	1720	1548	1750	1544	1655	1591
07/08	1536	1772	1519	1826	1546	1175	910	1033	1066	1124	1227	1179
08/09	1274	1125	1101	1167	975	813	809	629	818	773	766	743
09/10	808	729	734	712	658	626	444	549	651	620	606	843
10/11	744	822	772	683	652	540	548	415	448	594	552	625
11/12	674	747	709	637	672	636	474	470	448	531	598	632
12/13	616	644	599	681	556	496	600	605	696	775	703	650
13/14	716	834	827	918	803	683	715	636	693	770	870	960
14/15	1009	993	769	914	683	641	688	630	674			

**PLACER COUNTY BUILDING DEPARTMENT  
AUBURN - CUMULATIVE INSPECTION STOPS**

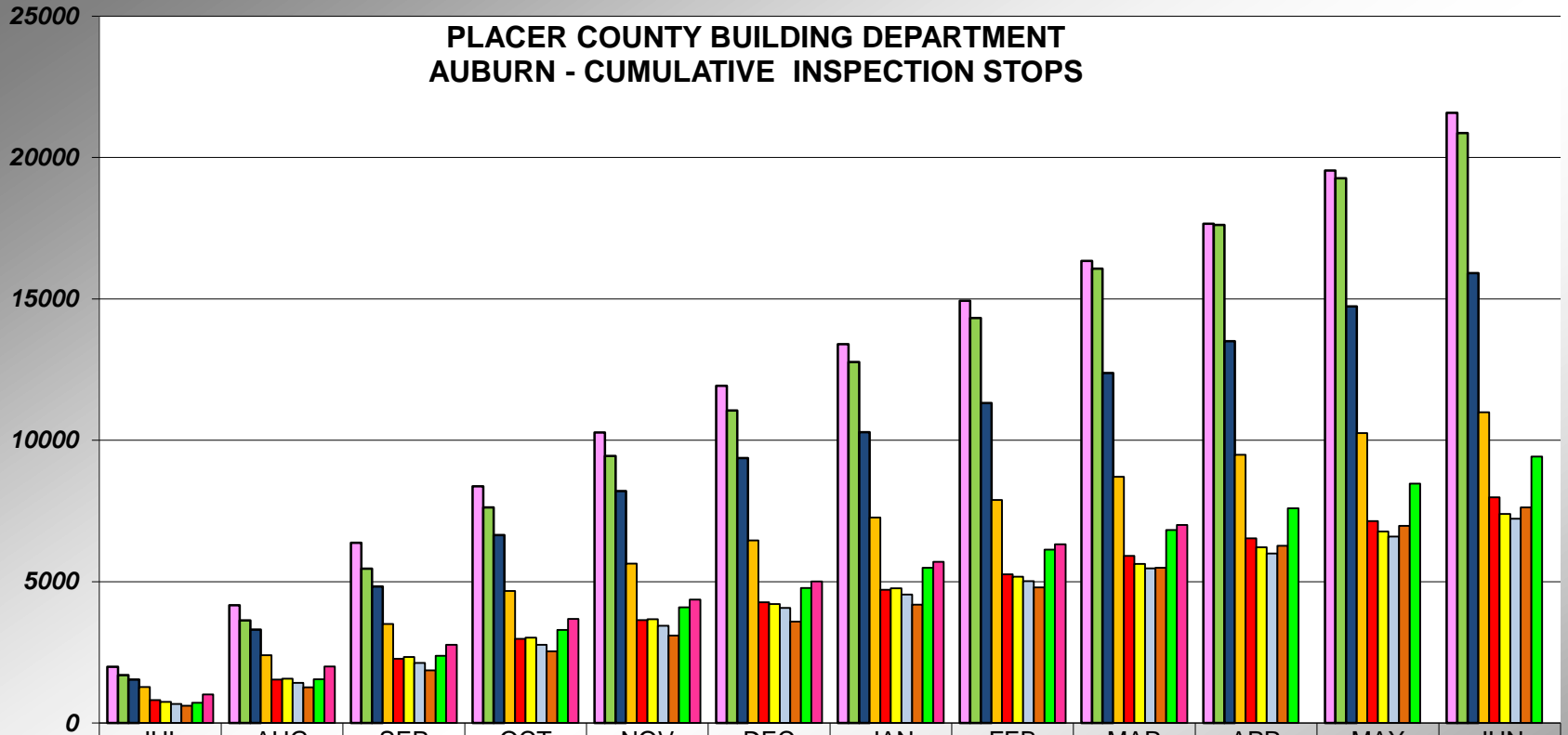

	JUL	AUG	SEP	OCT	NOV	DEC	JAN	FEB	MAR	APR	MAY	JUN
05/06	1989	4170	6370	8370	10277	11923	13400	14933	16348	17660	19538	21581
06/07	1696	3627	5457	7622	9441	11053	12773	14321	16071	17615	19270	20861
07/08	1536	3308	4827	6653	8199	9374	10284	11317	12383	13507	14734	15913
08/09	1274	2399	3500	4667	5642	6455	7264	7893	8711	9484	10250	10993
09/10	808	1537	2271	2983	3641	4267	4711	5260	5911	6531	7137	7980
10/11	744	1566	2338	3021	3673	4213	4761	5176	5624	6218	6770	7395
11/12	674	1421	2130	2767	3439	4075	4549	5019	5467	5998	6596	7228
12/13	616	1260	1859	2540	3096	3592	4192	4797	5493	6268	6971	7621
13/14	716	1550	2377	3295	4098	4781	5496	6132	6825	7595	8465	9425
14/15	1009	2002	2771	3685	4368	5009	5697	6327	7001			

## PLACER COUNTY BUILDING DEPARTMENT TAHOE INSPECTION STOPS

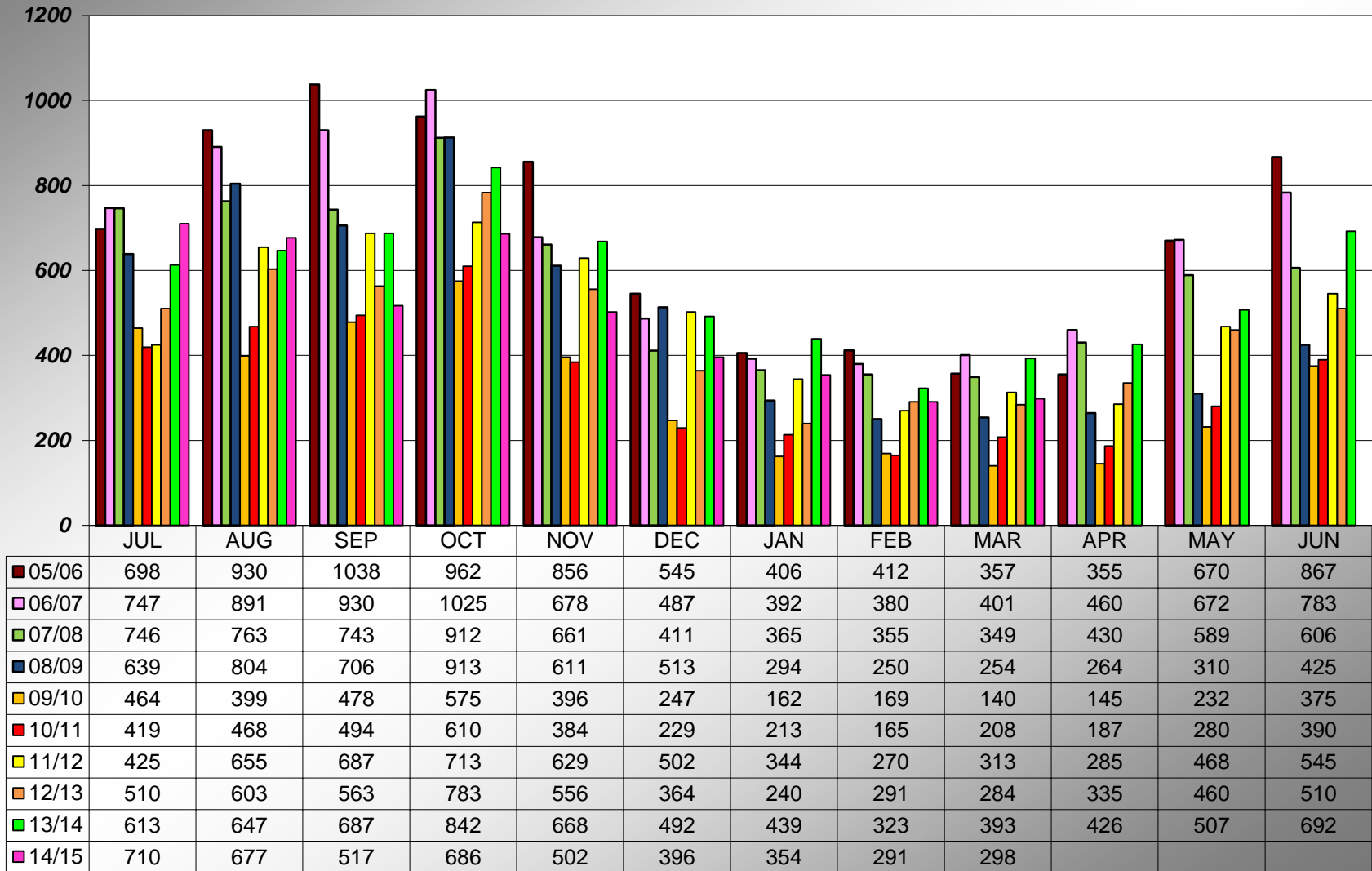

## PLACER COUNTY BUILDING DEPARTMENT TAHOE - CUMULATIVE INSPECTION STOPS

