

PLACER COUNTY BUILDING DEPARTMENT

BUILDING PERMIT ACTIVITY REPORT

MAY 2015

PERMITS ISSUED	AUBURN OFFICE		TAHOE OFFICE		DEPARTMENT TOTALS		YEAR-TO-DATE TOTALS	
	VALUATION	PERMITS	VALUATION	PERMITS	VALUATION	PERMITS	VALUATION	PERMITS
Single Family Dwelling	9,250,776	19	9,521,319	13	18,772,095	32	164,631,917	317
Two Family Dwelling								
Three & Four Family Dwelling / Condo							224,743	1
Apartment Buildings							8,201,127	8
Hotels Motels								
Garages & Carports	538,312	16	20,747	1	559,059	17	4,476,334	109
Other buildings/storage/shops	3,288,313	10	156,643	3	3,444,956	13	6,724,292	90
Add/Alter Buildings	1,719,276	36	2,703,834	47	4,423,110	83	41,791,833	661
Moved or Relocated Buildings								
Reroof/Reside	911,246	63	415,813	17	1,327,059	80	9,638,388	581
Pools/Spas	573,875	17			573,875	17	7,347,063	165
Retaining Walls, Fences, Misc			7,000	1	7,000	1	177,328	17
Demolitions	N/A	1	N/A	2	N/A	3	N/A	27
Solar-Residential	N/A	109	N/A	1	N/A	110	N/A	939
Mobilehome Installations	N/A	1	N/A		N/A	1	N/A	6
*Miscellaneous Permits	N/A	109	N/A	42	N/A	151	N/A	1,664
SUB-TOTAL RESIDENTIAL:	16,281,798	381	12,825,356	127	29,107,154	508	243,213,025	4,585
Other Non-Housekeeping Shelter								1
Elderly Resident Care Home								
Amusement, Recreational Bldgs							1,166,002	3
Churches/Other Religious Bldgs							1,156,208	5
Industrial Buildings							10,000	1
Parking Garages								
Service Station/Repair Garage							9,000	3
Office, Bank, Professional	109,971	3			109,971	3	232,064	7
Public Works, Utility							341,644	2
School/Other Educational Bldgs	61,216	1			61,216	1	61,216	1
Stores & Customer Services	6,971,726	5			6,971,726	5	11,940,020	55
Other buildings/commercial				1		1	1,693,867	19
Signs	20,308	4			20,308	4	197,898	36
Other Commercial Structures	493,500	10			493,500	10	1,285,805	68
Add/Alter bldgs/TI's	476,975	3			476,975	3	1,875,196	21
Solar-Commercial	N/A		N/A		N/A			5
Demolish all other buildings	N/A	1	N/A	1	N/A	2	N/A	53
SUB-TOTAL NON-RESIDENTIAL:	8,133,696	27		2	8,133,696	29	19,968,920	280
COMBINED TOTALS (RES/NON-RES):	24,415,494	408	12,825,356	129	37,240,850	537	263,181,945	4,865
PREVIOUS RUNNING TOTAL:	121,737,416	3,222	104,203,679	1,106	225,941,095	4,328		
RUNNING TOTAL (FISCAL YEAR 14/15)	146,152,910	3,630	117,029,035	1,235	263,181,945	4,865		

* Miscellaneous permits (non-structural permits) include electrical, plumbing, mechanical/woodstove, setbacks, Special Inspection, solar, abatement, and permit extensions/renewals

SINGLE FAMILY DWELLING INFORMATION

MAY 2015

MONTHLY COMPARISONS

MAY 2015	SFD #	SFD VALUATION	Current Valuation % Increase	Current # % Increase	All Permits Valuation	Current Valuation % Increase
FISCAL YEAR						
2012 - 2013	37	21,062,091	-10.87%	-13.51%	27,718,313	34.35%
2013 - 2014	53	26,117,892	-28.13%	-39.62%	35,360,979	5.32%
2014 - 2015	32	18,772,095	CURRENT	CURRENT	37,240,850	CURRENT

YEAR-TO-DATE COMPARISONS

JULY - MAY	SFD #	SFD VALUATION	Current Valuation % Increase	Current # % Increase	All Permits Valuation	Current Valuation % Increase
FISCAL YEAR						
2012 - 2013	233	109,908,837	49.79%	36.05%	176,902,799	48.77%
2013 - 2014	323	150,985,852	9.04%	-1.86%	243,257,867	8.19%
2014 - 2015	317	164,631,917	CURRENT	CURRENT	263,181,945	CURRENT

CONSTRUCTION FEES RECEIVED

DISTRIBUTION OF FEES

	AUBURN OFFICE	TAHOE OFFICE	COMBINED TOTALS
TOTAL CONSTRUCTION FEES	210,994	164,239	375,233
PREVIOUS TOTALS	1,819,932	1,213,367	3,033,299
TOTALS TO DATE	2,030,926	1,377,606	3,408,532

YEAR-TO-DATE FEE COMPARISONS*

JULY -MAY	AUBURN OFFICE	TAHOE OFFICE	COMBINED TOTALS	Current Revenue % Increase
FISCAL YEAR				
2012 - 2013	1,419,212	1,161,556	2,580,768	32.07%
2013 - 2014	1,936,625	1,318,887	3,255,512	4.70%
2014 - 2015	2,030,926	1,377,606	3,408,532	CURRENT

*Construction Fees Only

PLAN CHECK INFORMATION - NOT AVAILABLE AT THIS TIME

CURRENT MONTH

MAY 2015	NEW SUBMIT	Residential	Non-Residential	FIRST REVIEW	Residential	Non-Residential	RECHECKS
AUBURN OFFICE							
TAHOE OFFICE							
TOTAL							

JULY - MAY

YEAR-TO-DATE COMPARISONS	NEW SUBMIT	Residential	Non-Residential	FIRST REVIEW	Residential	Non-Residential	RECHECKS
2012 - 2013							
2013 - 2014							
2014 - 2015							

INSPECTION INFORMATION

INSPECTIONS - STOPS - MILEAGE	INSPECTION TOTAL	Residential	Non-Residential	TOTAL STOPS	TOTAL MILEAGE
AUBURN OFFICE	2,328	2,209	119	744	7,404
TAHOE OFFICE	1,583	1,521	62	356	3,701
SUB-TOTAL	3,911	3,730	181	1,100	11,105
PREVIOUS TOTAL	39,011	36,803	2,208	12,525	101,450
TOTALS TO DATE	42,922	40,533	2,389	13,625	112,555

**PLACER COUNTY BUILDING DEPARTMENT
MONTHLY REVENUE
AS OF MAY 2015**

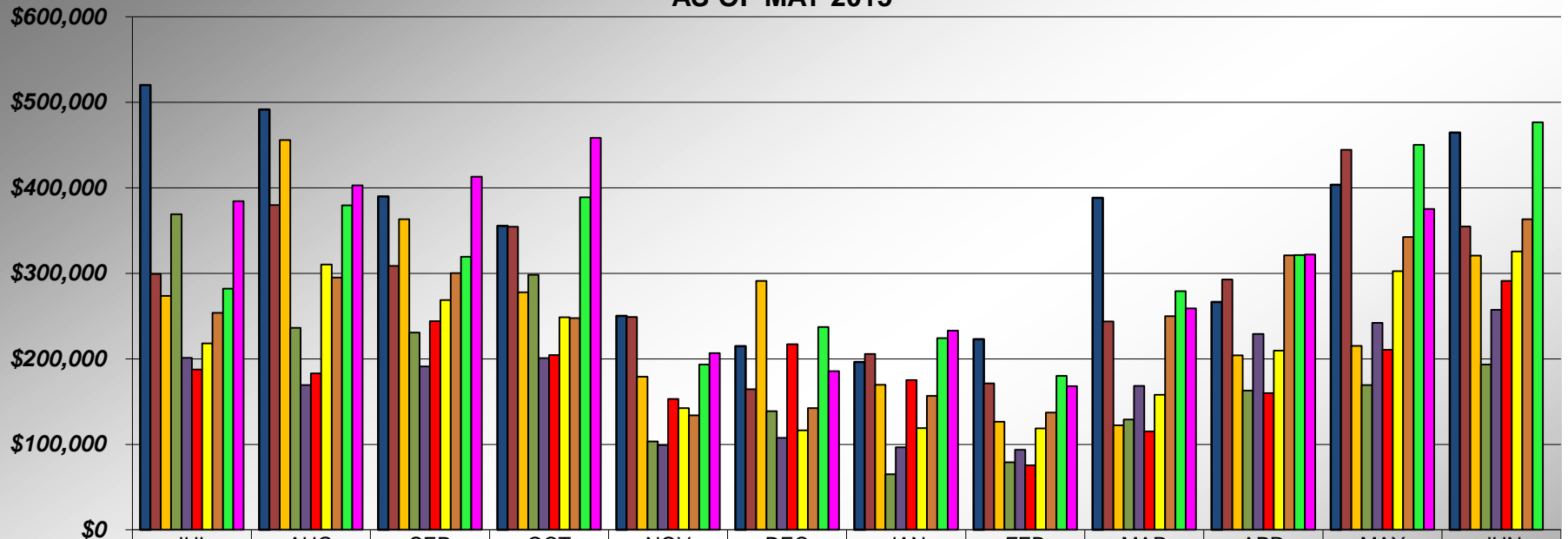

	JUL	AUG	SEP	OCT	NOV	DEC	JAN	FEB	MAR	APR	MAY	JUN
■ 05/06	\$520,126	\$491,715	\$389,778	\$355,596	\$250,246	\$214,853	\$196,297	\$222,866	\$388,346	\$266,323	\$403,425	\$464,536
■ 06/07	\$299,341	\$379,706	\$308,666	\$354,351	\$248,922	\$164,386	\$205,830	\$171,335	\$243,688	\$292,860	\$444,365	\$354,937
■ 07/08	\$273,732	\$455,671	\$363,189	\$277,948	\$178,994	\$291,092	\$169,620	\$126,423	\$122,251	\$204,000	\$215,261	\$320,641
■ 08/09	\$369,001	\$236,188	\$230,887	\$298,298	\$103,597	\$138,741	\$65,075	\$79,131	\$128,990	\$162,716	\$169,254	\$193,346
■ 09/10	\$201,339	\$169,451	\$191,243	\$200,726	\$99,354	\$107,789	\$96,653	\$93,534	\$168,402	\$229,126	\$242,187	\$257,401
■ 10/11	\$187,620	\$182,865	\$244,135	\$204,458	\$153,006	\$217,237	\$175,172	\$75,489	\$115,190	\$159,987	\$210,727	\$291,089
■ 11/12	\$217,999	\$310,476	\$268,647	\$248,576	\$142,444	\$116,297	\$119,050	\$118,569	\$157,993	\$209,727	\$302,482	\$325,596
■ 12/13	\$253,862	\$295,130	\$300,394	\$247,742	\$133,867	\$142,559	\$156,781	\$137,189	\$249,842	\$321,031	\$342,371	\$363,424
■ 13/14	\$282,126	\$379,529	\$319,308	\$388,936	\$193,391	\$237,149	\$224,408	\$180,015	\$279,028	\$321,312	\$450,310	\$476,582
■ 14/15	\$384,353	\$403,015	\$412,906	\$458,423	\$206,566	\$185,751	\$233,149	\$168,095	\$259,156	\$321,885	\$375,234	

**PLACER COUNTY BUILDING DEPARTMENT
CUMULATIVE REVENUE
AS OF MAY 2015**

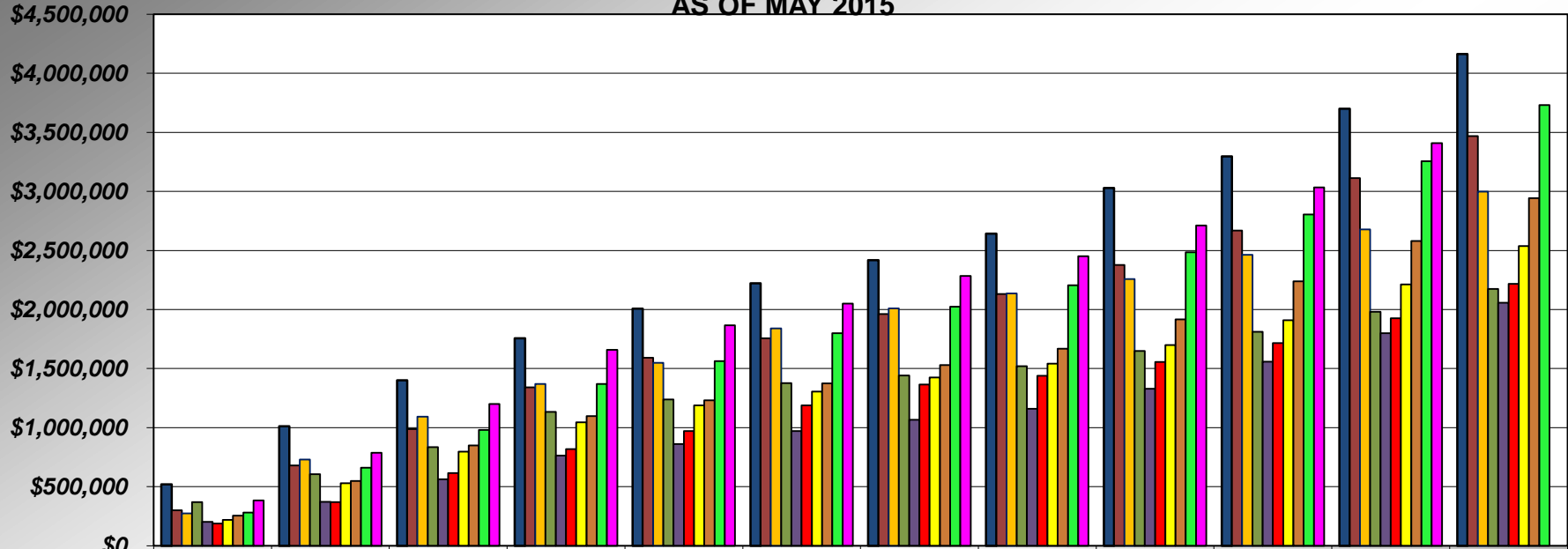

	JUL	AUG	SEP	OCT	NOV	DEC	JAN	FEB	MAR	APR	MAY	JUN
05/06	\$520,126	\$1,011,841	\$1,401,619	\$1,757,215	\$2,007,461	\$2,222,314	\$2,418,612	\$2,641,477	\$3,029,823	\$3,296,146	\$3,699,571	\$4,164,107
06/07	\$299,341	\$679,046	\$987,712	\$1,342,063	\$1,590,985	\$1,755,371	\$1,961,201	\$2,132,536	\$2,376,224	\$2,669,083	\$3,113,448	\$3,468,385
07/08	\$273,732	\$729,403	\$1,092,592	\$1,370,539	\$1,549,533	\$1,840,626	\$2,010,245	\$2,136,669	\$2,258,920	\$2,462,920	\$2,678,181	\$2,998,822
08/09	\$369,001	\$605,190	\$836,076	\$1,134,374	\$1,237,971	\$1,376,712	\$1,441,787	\$1,520,918	\$1,649,908	\$1,812,624	\$1,981,878	\$2,175,224
09/10	\$201,339	\$370,790	\$562,033	\$762,759	\$862,113	\$969,902	\$1,066,555	\$1,160,088	\$1,328,490	\$1,557,616	\$1,799,803	\$2,057,204
10/11	\$187,620	\$370,485	\$614,620	\$819,077	\$972,083	\$1,189,320	\$1,364,493	\$1,439,982	\$1,555,172	\$1,715,159	\$1,925,886	\$2,216,975
11/12	\$217,999	\$528,475	\$797,122	\$1,045,698	\$1,188,141	\$1,304,439	\$1,423,489	\$1,542,058	\$1,700,050	\$1,909,777	\$2,212,259	\$2,537,855
12/13	\$253,862	\$548,992	\$849,387	\$1,097,128	\$1,230,995	\$1,373,553	\$1,530,334	\$1,667,523	\$1,917,366	\$2,238,396	\$2,580,767	\$2,944,191
13/14	\$282,126	\$661,655	\$980,963	\$1,369,899	\$1,563,290	\$1,800,439	\$2,024,847	\$2,204,862	\$2,483,890	\$2,805,202	\$3,255,512	\$3,732,094
14/15	\$384,353	\$787,368	\$1,200,274	\$1,658,697	\$1,865,262	\$2,051,013	\$2,284,162	\$2,452,257	\$2,711,413	\$3,033,298	\$3,408,532	

PLACER COUNTY BUILDING DEPARTMENT AUBURN - CUMULATIVE REVENUE

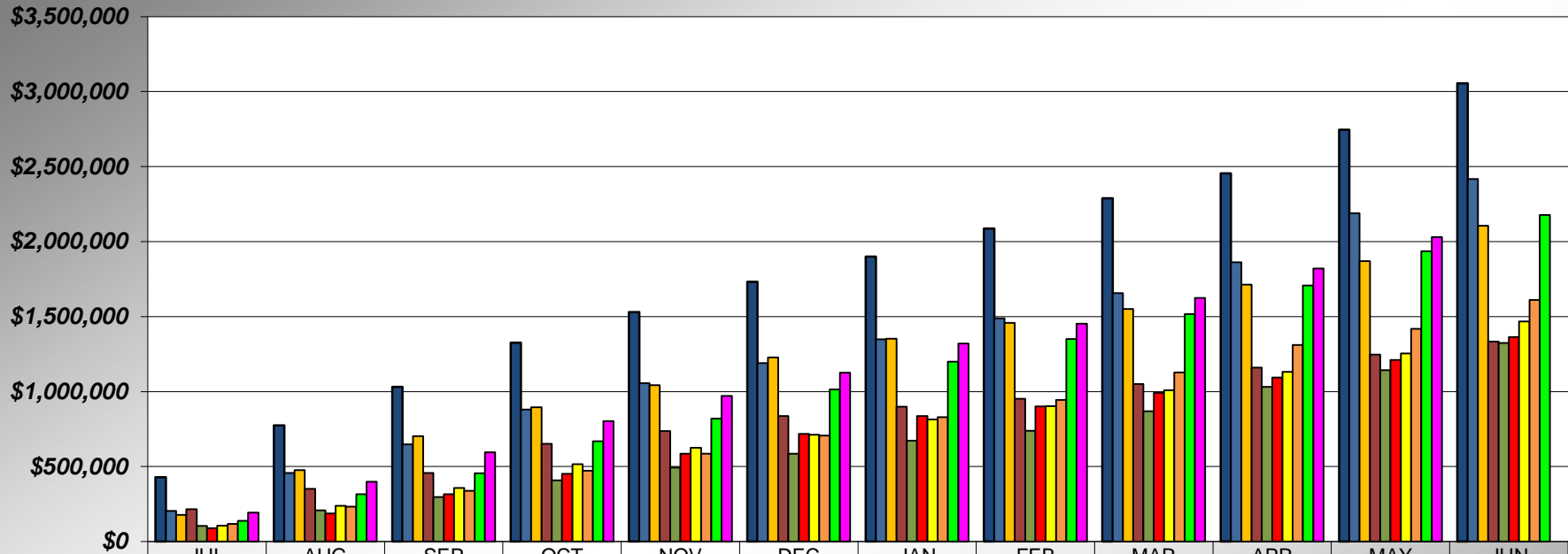

	JUL	AUG	SEP	OCT	NOV	DEC	JAN	FEB	MAR	APR	MAY	JUN
05/06	\$429,267	\$774,343	\$1,031,122	\$1,326,144	\$1,529,890	\$1,731,268	\$1,900,677	\$2,086,430	\$2,289,623	\$2,455,097	\$2,745,425	\$3,055,259
06/07	\$204,211	\$457,264	\$647,887	\$879,456	\$1,056,598	\$1,189,956	\$1,348,808	\$1,487,928	\$1,656,321	\$1,861,945	\$2,188,420	\$2,417,831
07/08	\$177,613	\$475,444	\$701,911	\$896,312	\$1,042,429	\$1,227,826	\$1,351,884	\$1,458,552	\$1,551,126	\$1,712,902	\$1,870,103	\$2,106,455
08/09	\$215,025	\$351,211	\$457,588	\$652,005	\$737,645	\$837,183	\$898,214	\$951,983	\$1,050,735	\$1,160,271	\$1,246,908	\$1,332,726
09/10	\$105,018	\$207,405	\$296,981	\$408,602	\$494,005	\$585,704	\$672,461	\$739,067	\$868,595	\$1,032,054	\$1,143,549	\$1,324,629
10/11	\$88,847	\$188,144	\$316,508	\$452,336	\$585,351	\$718,773	\$836,131	\$901,427	\$992,451	\$1,093,630	\$1,211,017	\$1,362,779
11/12	\$106,427	\$238,553	\$356,683	\$516,049	\$626,197	\$711,470	\$814,648	\$903,333	\$1,008,815	\$1,131,746	\$1,253,618	\$1,467,239
12/13	\$117,607	\$233,523	\$338,369	\$473,163	\$585,524	\$706,588	\$829,207	\$945,210	\$1,128,155	\$1,310,784	\$1,419,212	\$1,611,354
13/14	\$137,344	\$315,835	\$455,842	\$668,589	\$819,327	\$1,014,447	\$1,198,832	\$1,350,076	\$1,516,744	\$1,706,587	\$1,936,625	\$2,177,483
14/15	\$193,151	\$398,001	\$595,448	\$802,812	\$971,534	\$1,126,313	\$1,320,430	\$1,452,626	\$1,624,502	\$1,819,932	\$2,030,926	

PLACER COUNTY BUILDING DEPARTMENT TAHOE - CUMULATIVE REVENUE

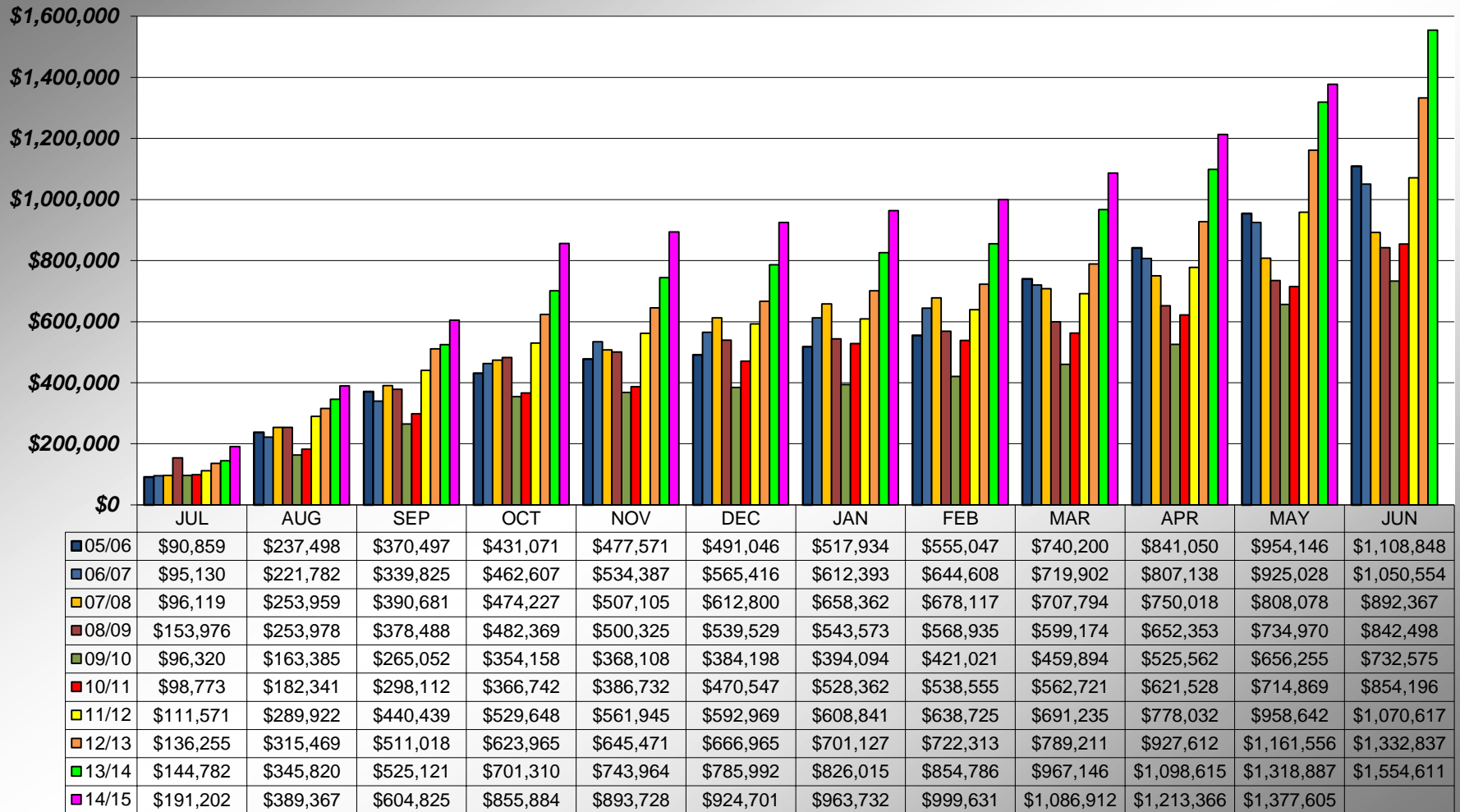

**PLACER COUNTY BUILDING DEPARTMENT
SFD PERMITS ISSUED**

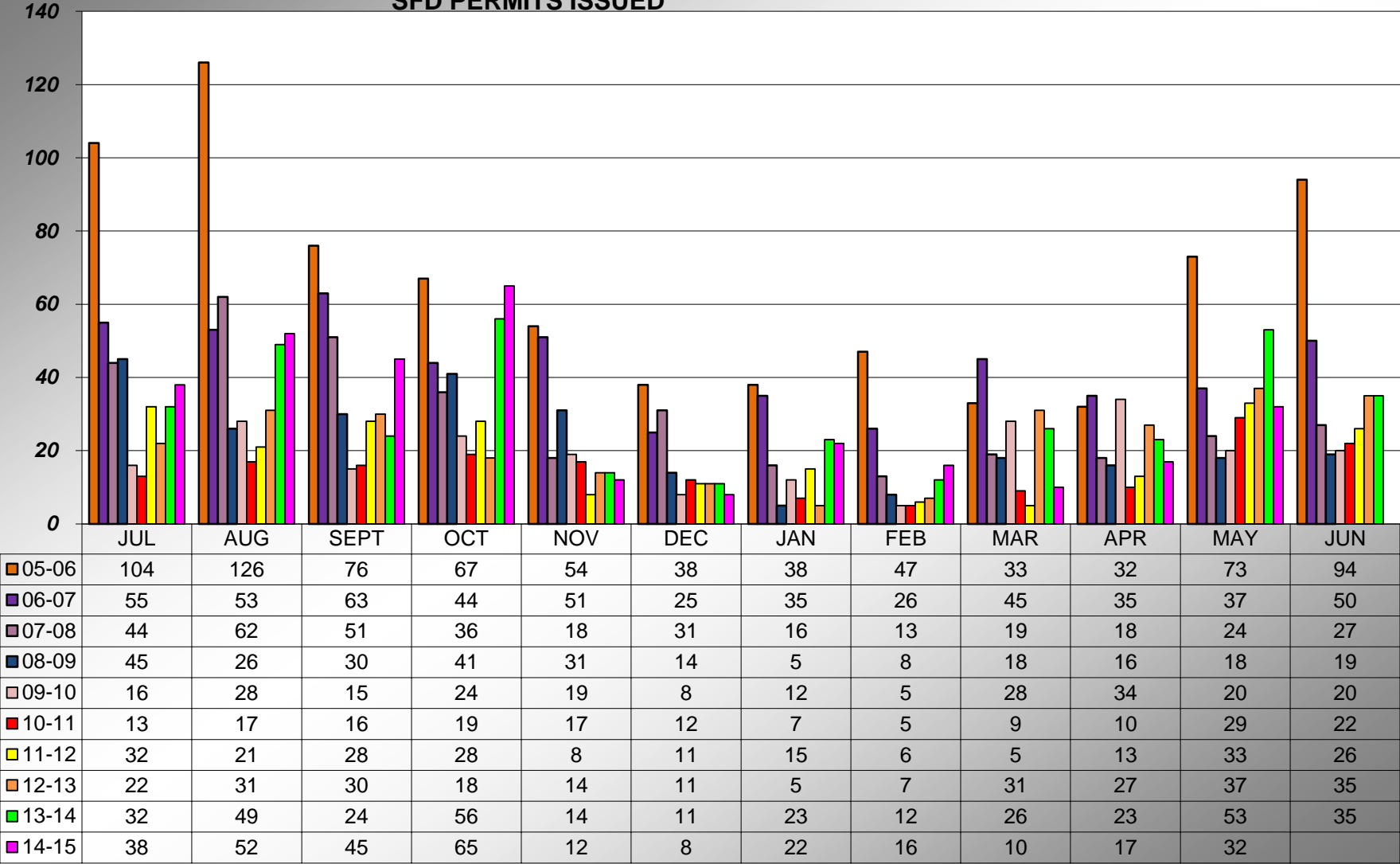

**PLACER COUNTY BUILDING DEPARTMENT
CUMULATIVE
SFD PERMITS ISSUED**

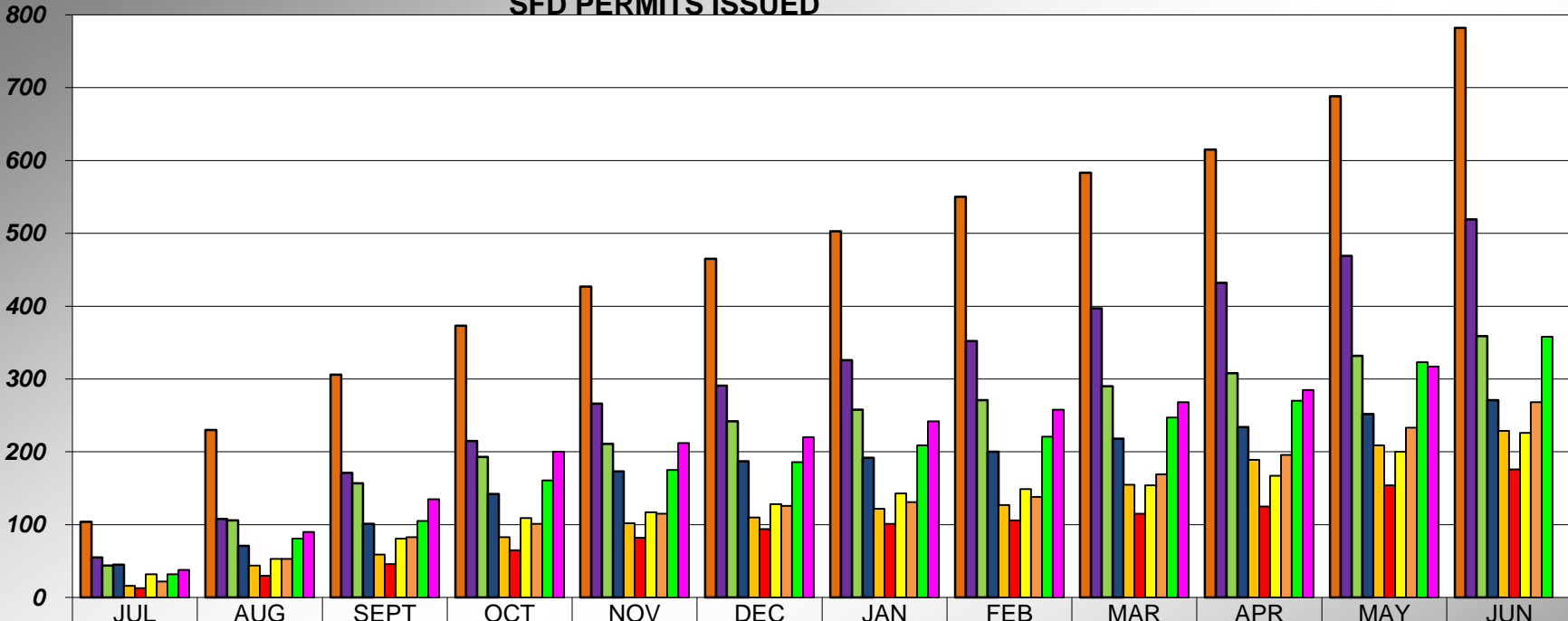

	JUL	AUG	SEPT	OCT	NOV	DEC	JAN	FEB	MAR	APR	MAY	JUN
05-06	104	230	306	373	427	465	503	550	583	615	688	782
06-07	55	108	171	215	266	291	326	352	397	432	469	519
07-08	44	106	157	193	211	242	258	271	290	308	332	359
08-09	45	71	101	142	173	187	192	200	218	234	252	271
09-10	16	44	59	83	102	110	122	127	155	189	209	229
10-11	13	30	46	65	82	94	101	106	115	125	154	176
11-12	32	53	81	109	117	128	143	149	154	167	200	226
12-13	22	53	83	101	115	126	131	138	169	196	233	268
13-14	32	81	105	161	175	186	209	221	247	270	323	358
14-15	38	90	135	200	212	220	242	258	268	285	317	

**PLACER COUNTY BUILDING DEPARTMENT
AUBURN - SFD PERMITS ISSUED**

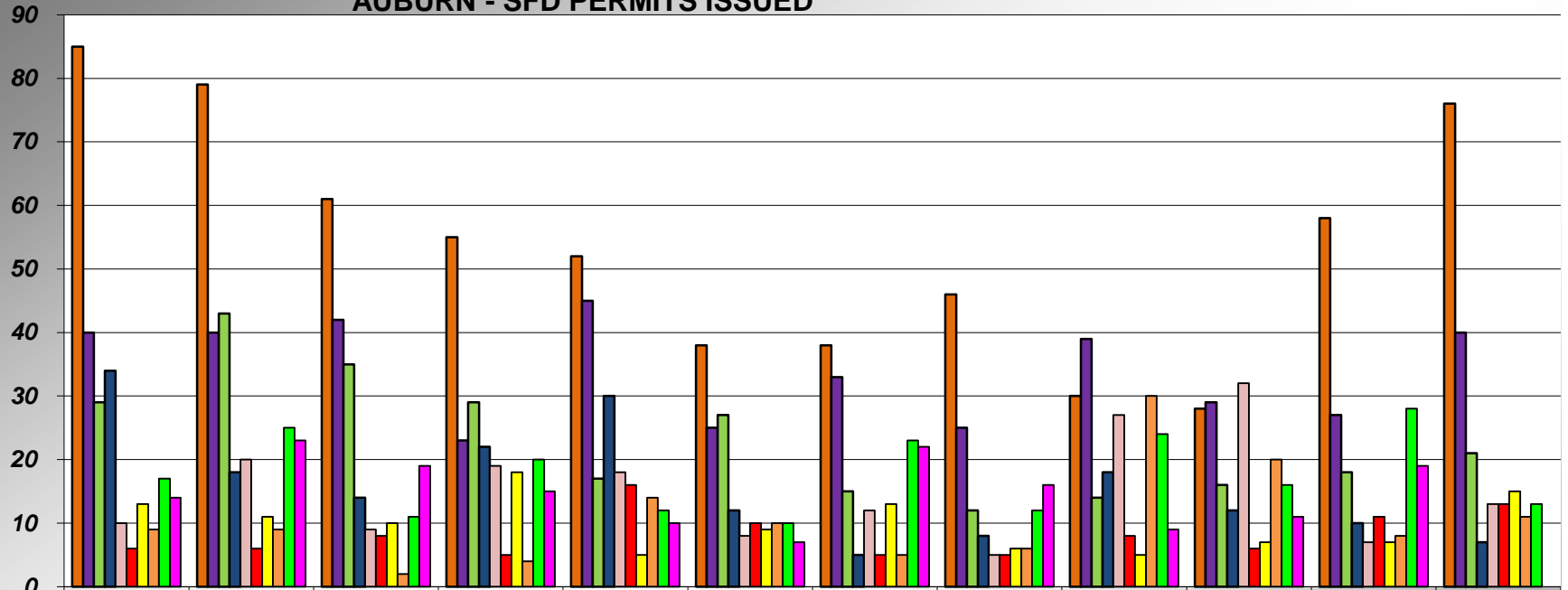

	JUL	AUG	SEPT	OCT	NOV	DEC	JAN	FEB	MAR	APR	MAY	JUN
05-06	85	79	61	55	52	38	38	46	30	28	58	76
06-07	40	40	42	23	45	25	33	25	39	29	27	40
07-08	29	43	35	29	17	27	15	12	14	16	18	21
08-09	34	18	14	22	30	12	5	8	18	12	10	7
09-10	10	20	9	19	18	8	12	5	27	32	7	13
10-11	6	6	8	5	16	10	5	5	8	6	11	13
11-12	13	11	10	18	5	9	13	6	5	7	7	15
12-13	9	9	2	4	14	10	5	6	30	20	8	11
13-14	17	25	11	20	12	10	23	12	24	16	28	13
14-15	14	23	19	15	10	7	22	16	9	11	19	

**PLACER COUNTY BUILDING DEPARTMENT
AUBURN CUMULATIVE
SFD PERMITS ISSUED**

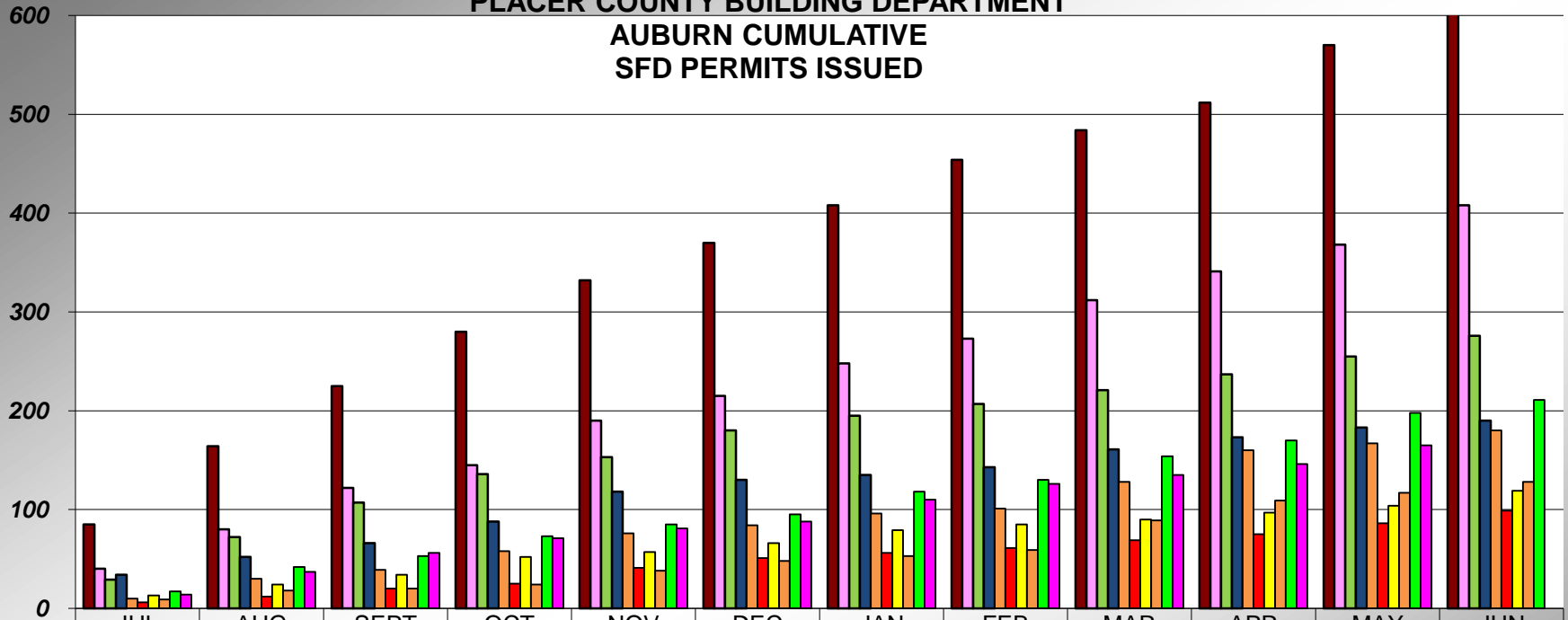

	JUL	AUG	SEPT	OCT	NOV	DEC	JAN	FEB	MAR	APR	MAY	JUN
■ 05-06	85	164	225	280	332	370	408	454	484	512	570	646
■ 06-07	40	80	122	145	190	215	248	273	312	341	368	408
■ 07-08	29	72	107	136	153	180	195	207	221	237	255	276
■ 08-09	34	52	66	88	118	130	135	143	161	173	183	190
■ 09-10	10	30	39	58	76	84	96	101	128	160	167	180
■ 10-11	6	12	20	25	41	51	56	61	69	75	86	99
■ 11-12	13	24	34	52	57	66	79	85	90	97	104	119
■ 12-13	9	18	20	24	38	48	53	59	89	109	117	128
■ 13-14	17	42	53	73	85	95	118	130	154	170	198	211
■ 14-15	14	37	56	71	81	88	110	126	135	146	165	

**PLACER COUNTY BUILDING DEPARTMENT
TAHOE - SFD PERMITS ISSUED**

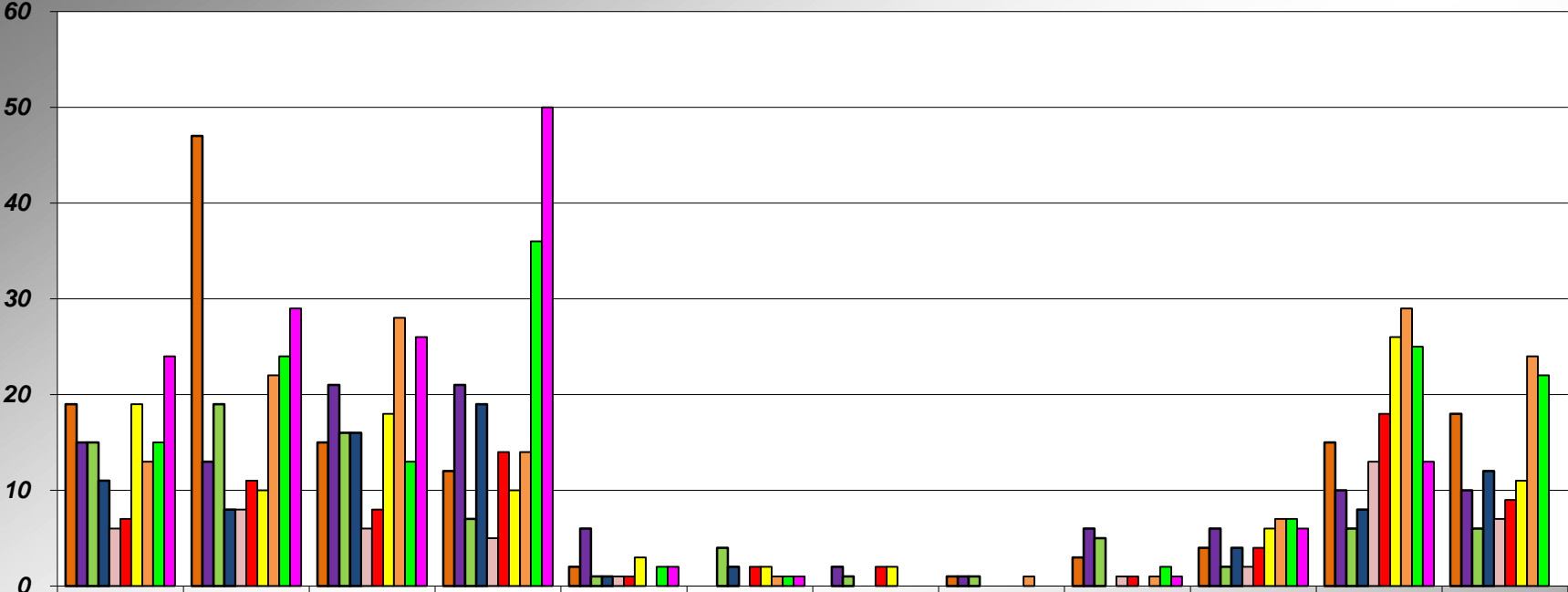

	JUL	AUG	SEPT	OCT	NOV	DEC	JAN	FEB	MAR	APR	MAY	JUN
05-06	19	47	15	12	2	0	0	1	3	4	15	18
06-07	15	13	21	21	6	0	2	1	6	6	10	10
07-08	15	19	16	7	1	4	1	1	5	2	6	6
08-09	11	8	16	19	1	2	0	0	0	4	8	12
09-10	6	8	6	5	1	0	0	0	1	2	13	7
10-11	7	11	8	14	1	2	2	0	1	4	18	9
11-12	19	10	18	10	3	2	2	0	0	6	26	11
12-13	13	22	28	14	0	1	0	1	1	7	29	24
13-14	15	24	13	36	2	1	0	0	2	7	25	22
14-15	24	29	26	50	2	1	0	0	1	6	13	

**PLACER COUNTY BUILDING DEPARTMENT
TAHOE CUMULATIVE
SFD PERMITS ISSUED**

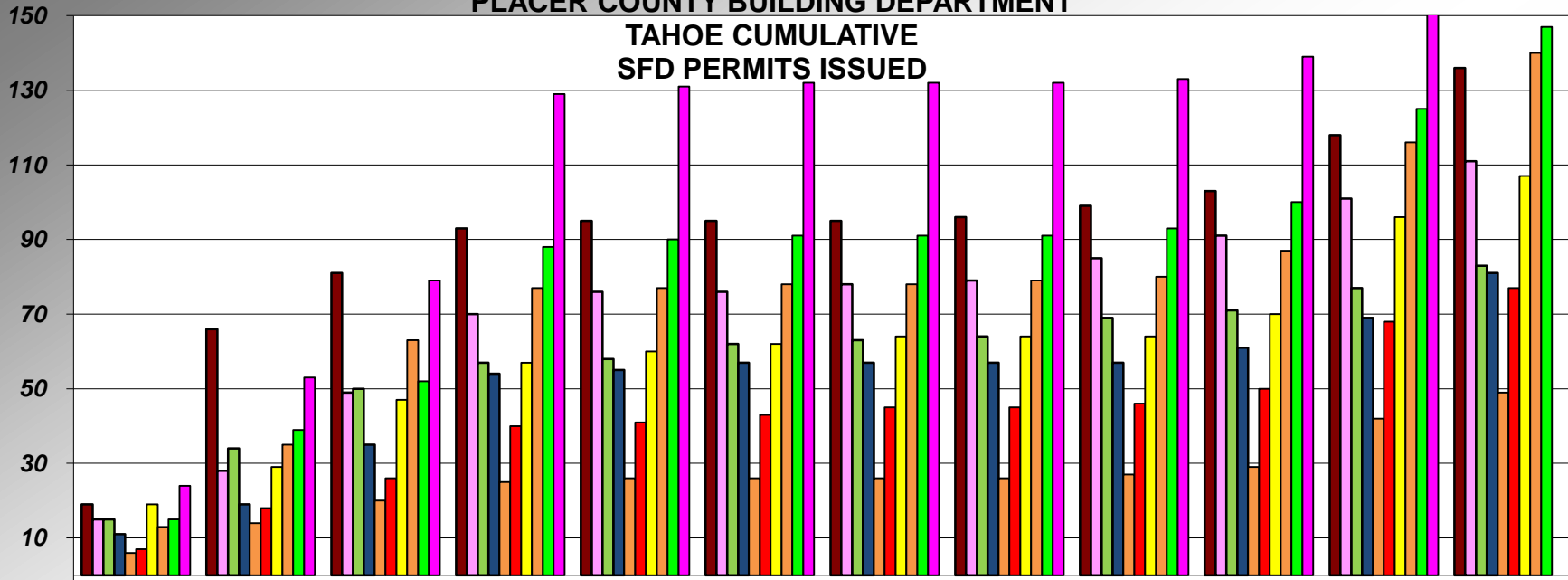

	JUL	AUG	SEPT	OCT	NOV	DEC	JAN	FEB	MAR	APR	MAY	JUN
■ 05-06	19	66	81	93	95	95	95	96	99	103	118	136
□ 06-07	15	28	49	70	76	76	78	79	85	91	101	111
■ 07-08	15	34	50	57	58	62	63	64	69	71	77	83
■ 08-09	11	19	35	54	55	57	57	57	57	61	69	81
■ 09-10	6	14	20	25	26	26	26	26	27	29	42	49
■ 10-11	7	18	26	40	41	43	45	45	46	50	68	77
■ 11-12	19	29	47	57	60	62	64	64	64	70	96	107
■ 12-13	13	35	63	77	77	78	78	79	80	87	116	140
■ 13-14	15	39	52	88	90	91	91	91	93	100	125	147
■ 14-15	24	53	79	129	131	132	132	132	133	139	152	

PLACER COUNTY BUILDING DEPARTMENT

COMMERCIAL PERMITS ISSUED

(excludes demo permits)

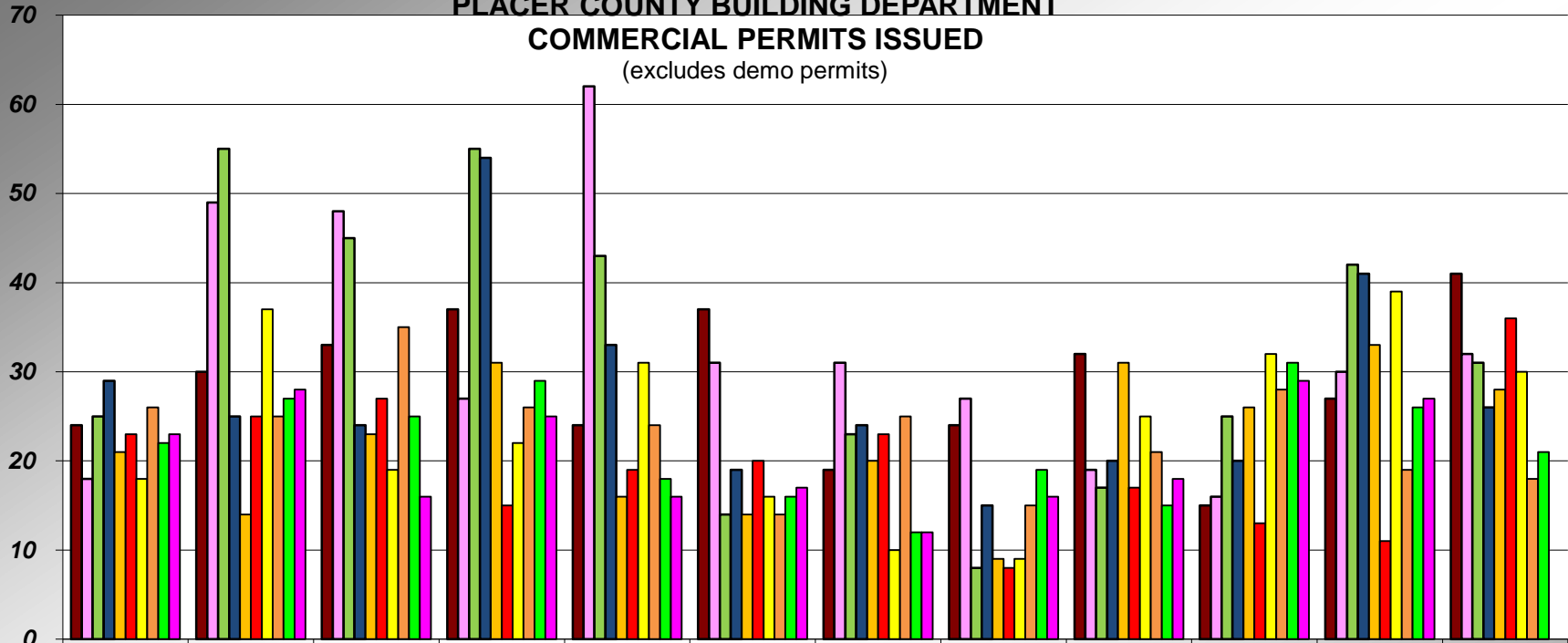

	JUL	AUG	SEP	OCT	NOV	DEC	JAN	FEB	MAR	APR	MAY	JUN
05-06	24	30	33	37	24	37	19	24	32	15	27	41
06-07	18	49	48	27	62	31	31	27	19	16	30	32
07-08	25	55	45	55	43	14	23	8	17	25	42	31
08-09	29	25	24	54	33	19	24	15	20	20	41	26
09-10	21	14	23	31	16	14	20	9	31	26	33	28
10-11	23	25	27	15	19	20	23	8	17	13	11	36
11-12	18	37	19	22	31	16	10	9	25	32	39	30
12-13	26	25	35	26	24	14	25	15	21	28	19	18
13-14	22	27	25	29	18	16	12	19	15	31	26	21
14-15	23	28	16	25	16	17	12	16	18	29	27	

**PLACER COUNTY BUILDING DEPARTMENT
CUMULATIVE
COMMERCIAL PERMITS ISSUED
(excludes demo permits)**

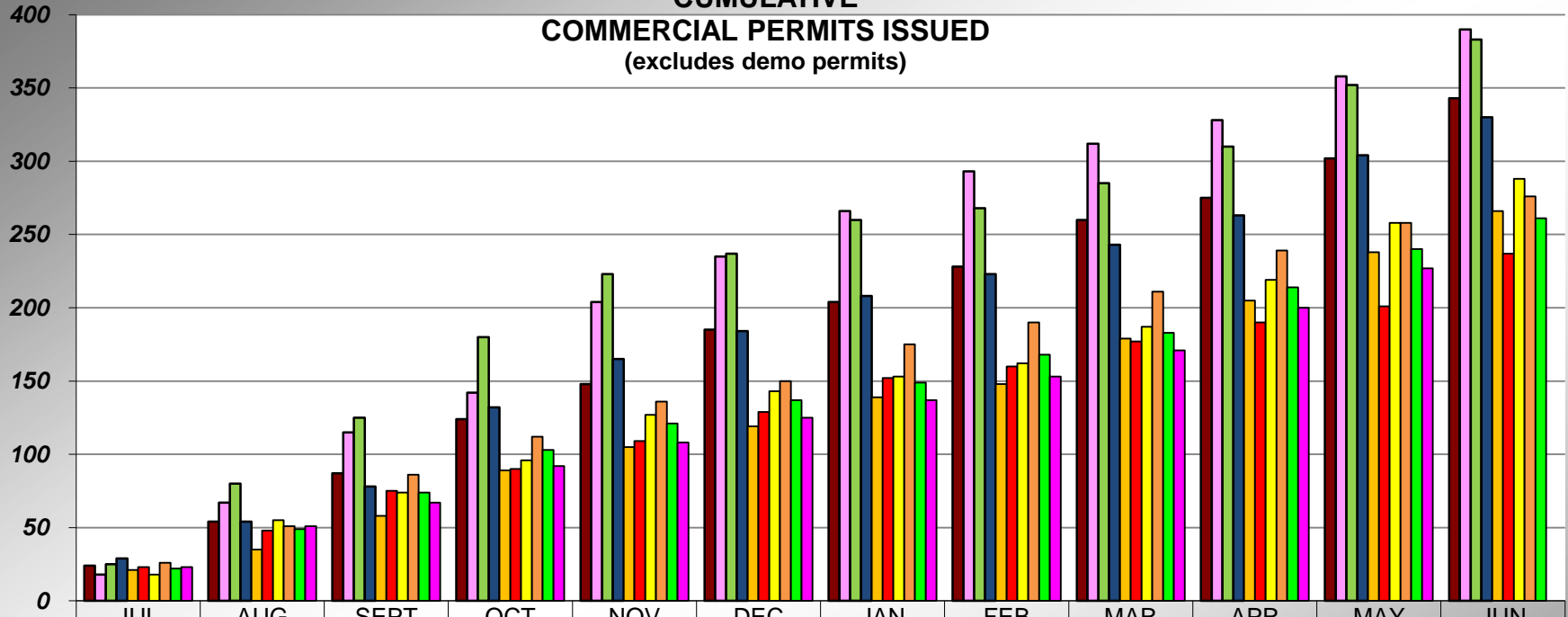

	JUL	AUG	SEPT	OCT	NOV	DEC	JAN	FEB	MAR	APR	MAY	JUN
■ 05-06	24	54	87	124	148	185	204	228	260	275	302	343
■ 06-07	18	67	115	142	204	235	266	293	312	328	358	390
■ 07-08	25	80	125	180	223	237	260	268	285	310	352	383
■ 08-09	29	54	78	132	165	184	208	223	243	263	304	330
■ 09-10	21	35	58	89	105	119	139	148	179	205	238	266
■ 10-11	23	48	75	90	109	129	152	160	177	190	201	237
■ 11-12	18	55	74	96	127	143	153	162	187	219	258	288
■ 12-13	26	51	86	112	136	150	175	190	211	239	258	276
■ 13-14	22	49	74	103	121	137	149	168	183	214	240	261
■ 14-15	23	51	67	92	108	125	137	153	171	200	227	

PLACER COUNTY BUILDING DEPARTMENT TOTAL PERMITS ISSUED

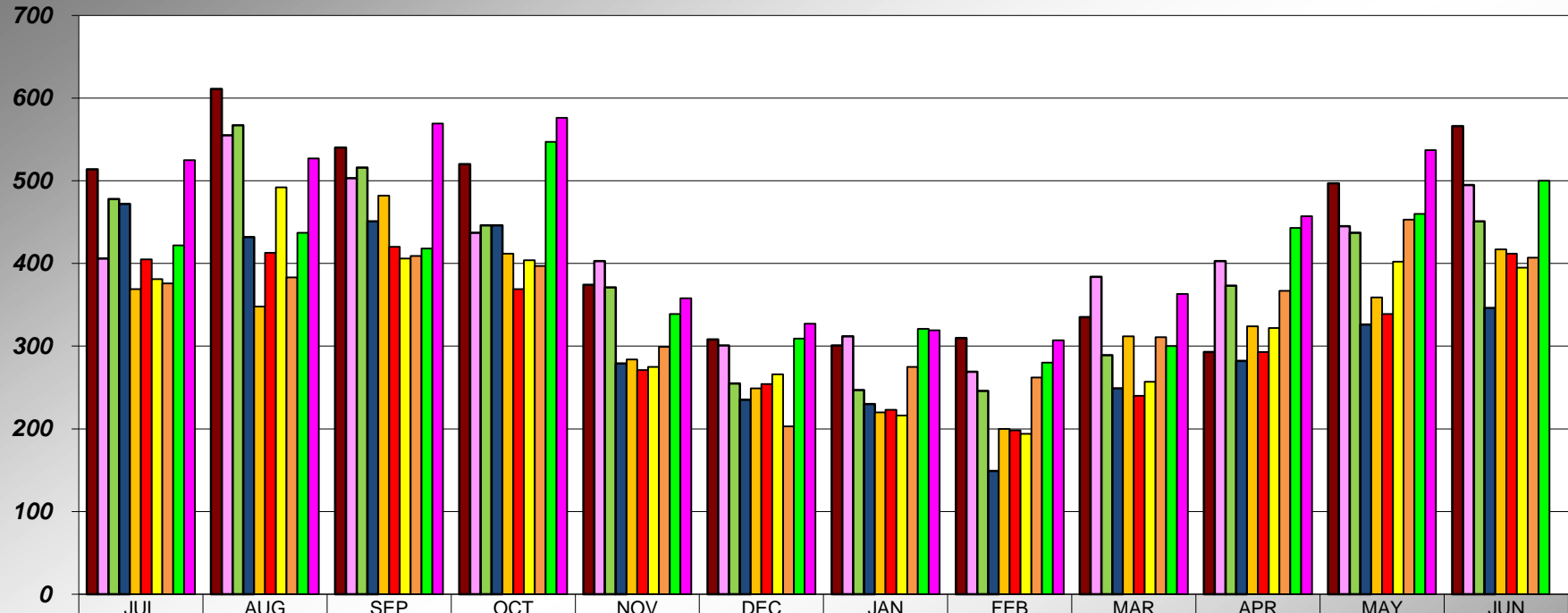

	JUL	AUG	SEP	OCT	NOV	DEC	JAN	FEB	MAR	APR	MAY	JUN
05-06	514	611	540	520	374	308	301	310	335	293	497	566
06-07	406	555	503	437	403	301	312	269	384	403	445	495
07-08	478	567	516	446	371	255	247	246	289	373	437	451
08-09	472	432	451	446	279	235	230	149	249	282	326	346
09-10	369	348	482	412	284	249	220	200	312	324	359	417
10-11	405	413	420	369	271	254	223	198	240	293	339	412
11-12	381	492	406	404	275	266	216	194	257	322	402	395
12-13	376	383	409	397	299	203	275	262	311	367	453	407
13-14	422	437	418	547	339	309	321	280	300	443	460	500
14-15	525	527	569	576	358	327	319	307	363	457	537	

PLACER COUNTY BUILDING DEPARTMENT CUMULATIVE PERMITS ISSUED

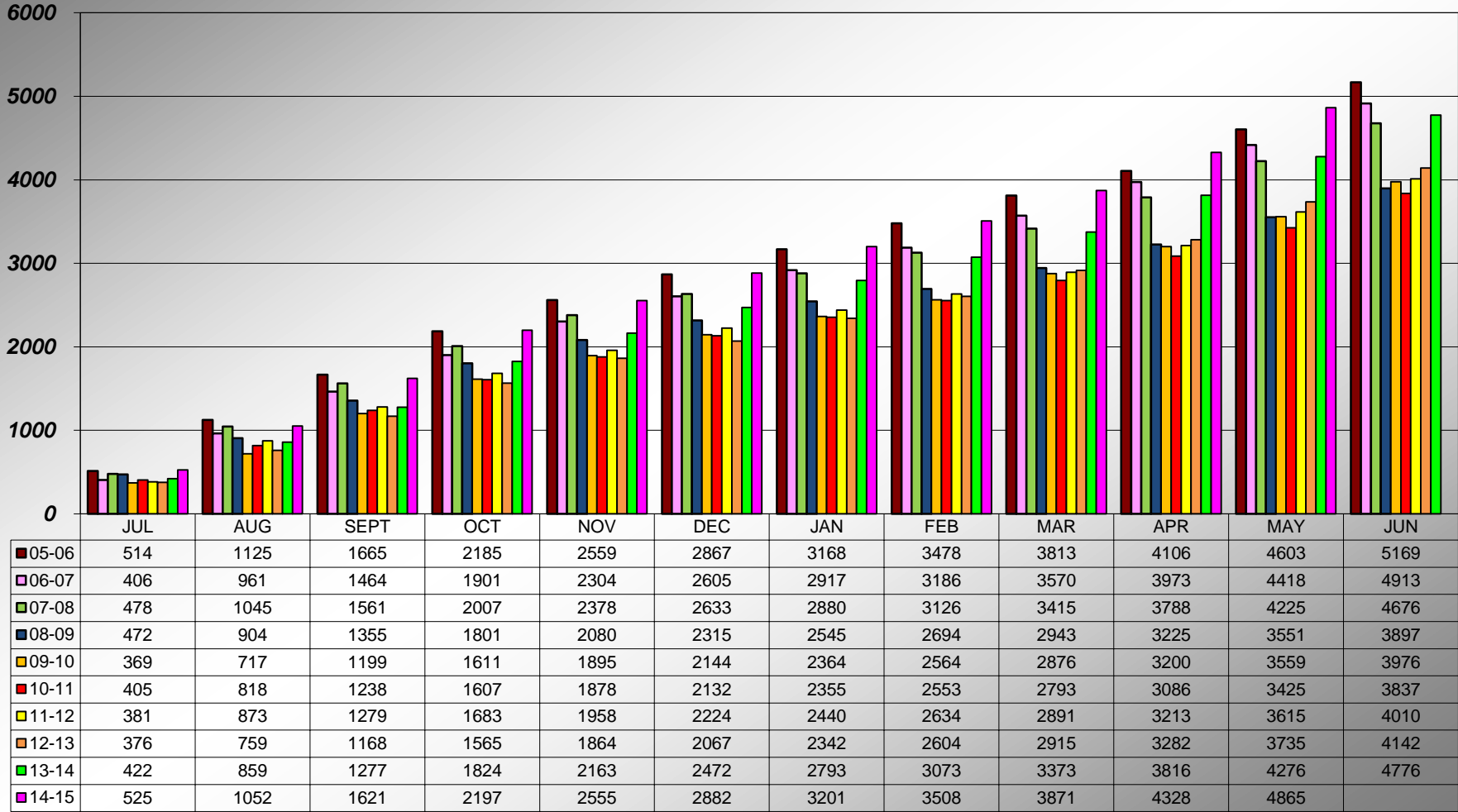

**PLACER COUNTY BUILDING DEPARTMENT
AUBURN CUMULATIVE
TOTAL PERMITS ISSUED**

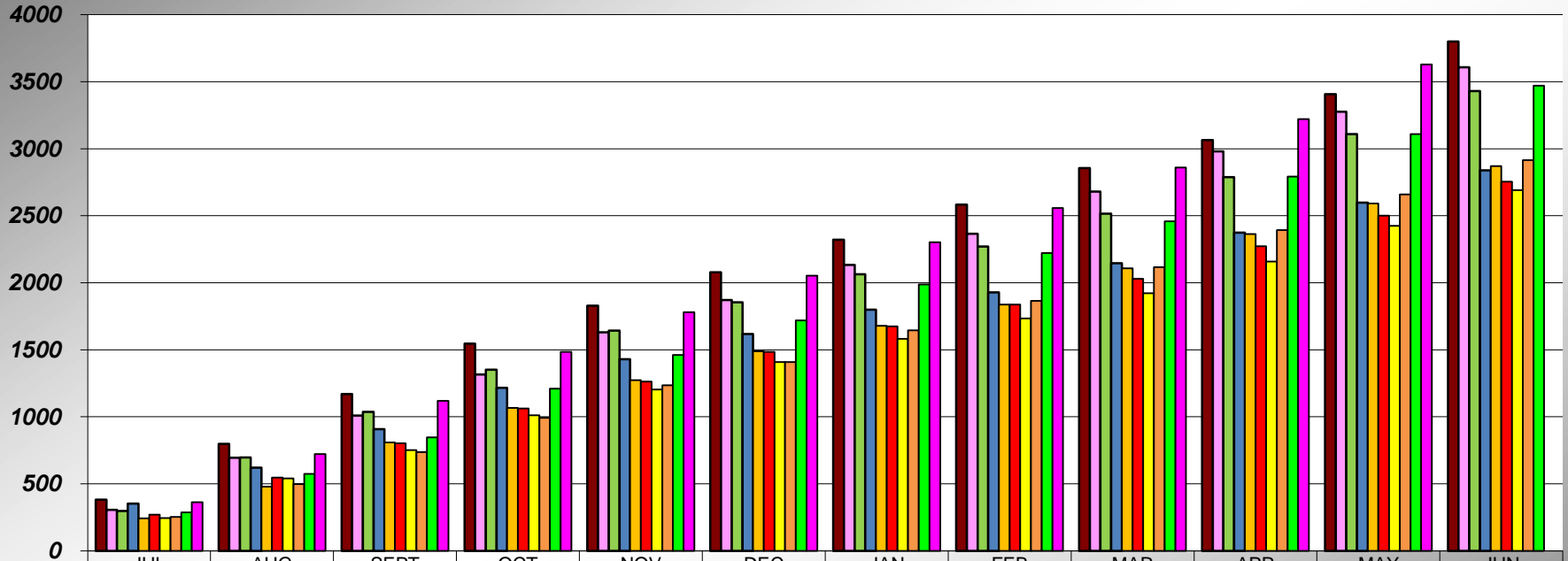

	JUL	AUG	SEPT	OCT	NOV	DEC	JAN	FEB	MAR	APR	MAY	JUN
05-06	382	799	1169	1545	1829	2079	2321	2584	2856	3065	3408	3801
06-07	305	695	1009	1316	1630	1872	2133	2366	2680	2981	3276	3609
07-08	298	696	1036	1352	1643	1854	2064	2271	2516	2789	3110	3430
08-09	352	621	908	1216	1430	1617	1799	1928	2146	2374	2598	2839
09-10	242	479	808	1066	1273	1489	1679	1838	2107	2363	2591	2870
10-11	270	547	802	1062	1263	1485	1675	1838	2029	2272	2500	2755
11-12	244	540	752	1012	1204	1408	1581	1734	1921	2159	2425	2691
12-13	253	499	737	993	1235	1408	1645	1865	2117	2393	2659	2915
13-14	286	574	847	1210	1461	1719	1988	2223	2458	2793	3109	3471
14-15	362	721	1119	1484	1780	2053	2303	2558	2861	3222	3630	

**PLACER COUNTY BUILDING DEPARTMENT
TAHOE CUMULATIVE
TOTAL PERMITS ISSUED**

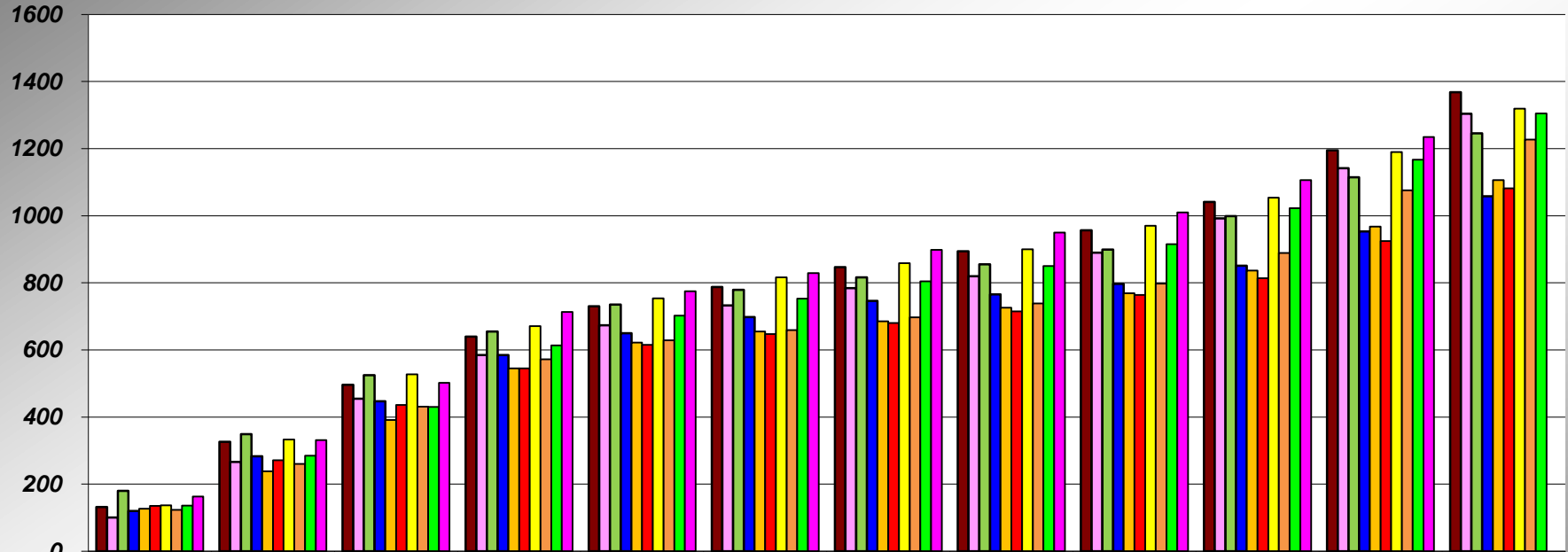

	JUL	AUG	SEPT	OCT	NOV	DEC	JAN	FEB	MAR	APR	MAY	JUN
05-06	132	326	496	640	730	788	847	894	957	1041	1195	1368
06-07	101	266	455	585	674	733	784	820	890	992	1142	1304
07-08	180	349	525	655	735	779	816	855	899	999	1115	1246
08-09	120	283	447	585	650	698	746	766	797	851	953	1058
09-10	127	238	391	545	622	655	685	726	769	837	968	1106
10-11	135	271	436	545	615	647	680	715	764	814	925	1082
11-12	137	333	527	671	754	816	859	900	970	1054	1190	1319
12-13	123	260	431	572	629	659	697	739	798	889	1076	1227
13-14	136	285	430	614	702	753	805	850	915	1023	1167	1305
14-15	163	331	502	713	775	829	898	950	1010	1106	1235	

**PLACER COUNTY BUILDING DEPARTMENT
NUMBER OF RESIDENTIAL ADD/ALTERS**

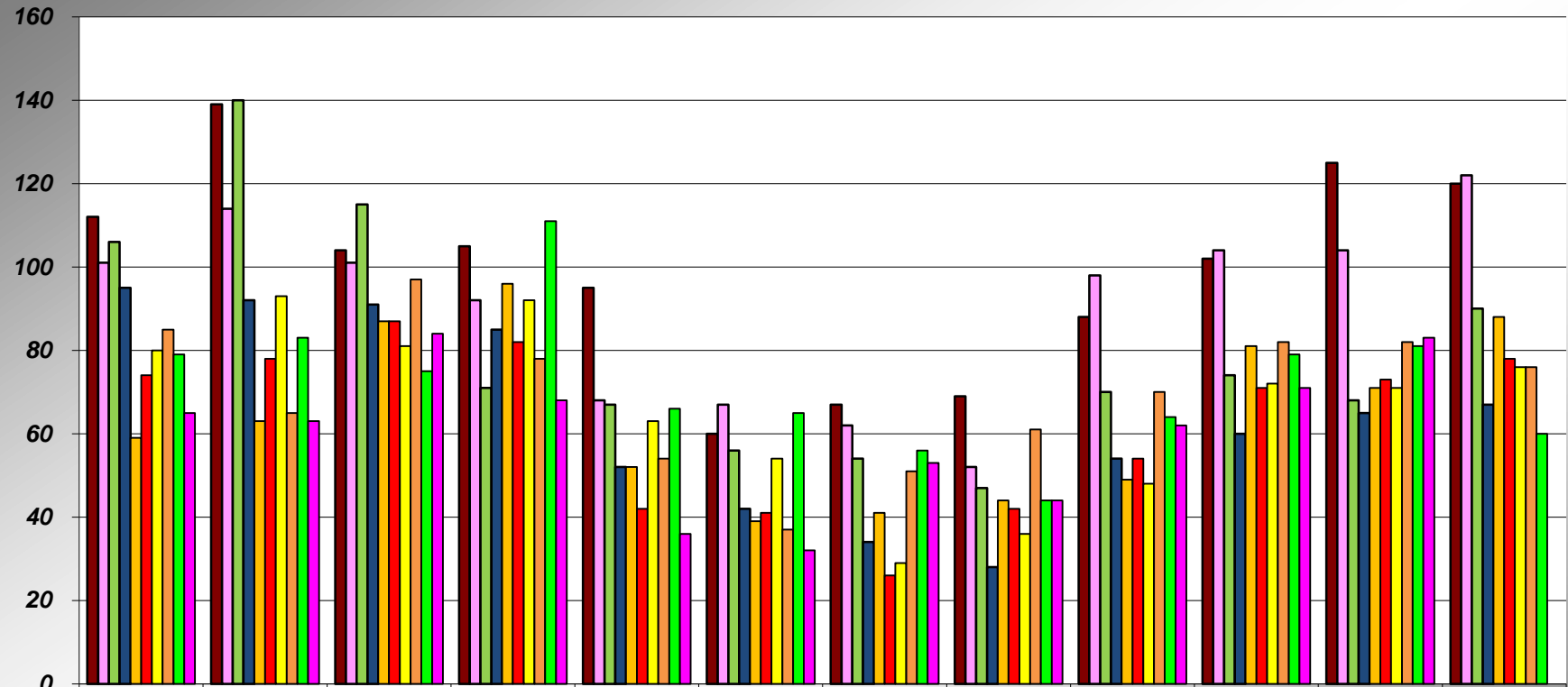

	JUL	AUG	SEP	OCT	NOV	DEC	JAN	FEB	MAR	APR	MAY	JUN
05-06	112	139	104	105	95	60	67	69	88	102	125	120
06-07	101	114	101	92	68	67	62	52	98	104	104	122
07-08	106	140	115	71	67	56	54	47	70	74	68	90
08-09	95	92	91	85	52	42	34	28	54	60	65	67
09-10	59	63	87	96	52	39	41	44	49	81	71	88
10-11	74	78	87	82	42	41	26	42	54	71	73	78
11-12	80	93	81	92	63	54	29	36	48	72	71	76
12-13	85	65	97	78	54	37	51	61	70	82	82	76
13-14	79	83	75	111	66	65	56	44	64	79	81	60
14-15	65	63	84	68	36	32	53	44	62	71	83	

**PLACER COUNTY BUILDING DEPARTMENT
CUMULATIVE NUMBER OF RESIDENTIAL ADD/ALTERS**

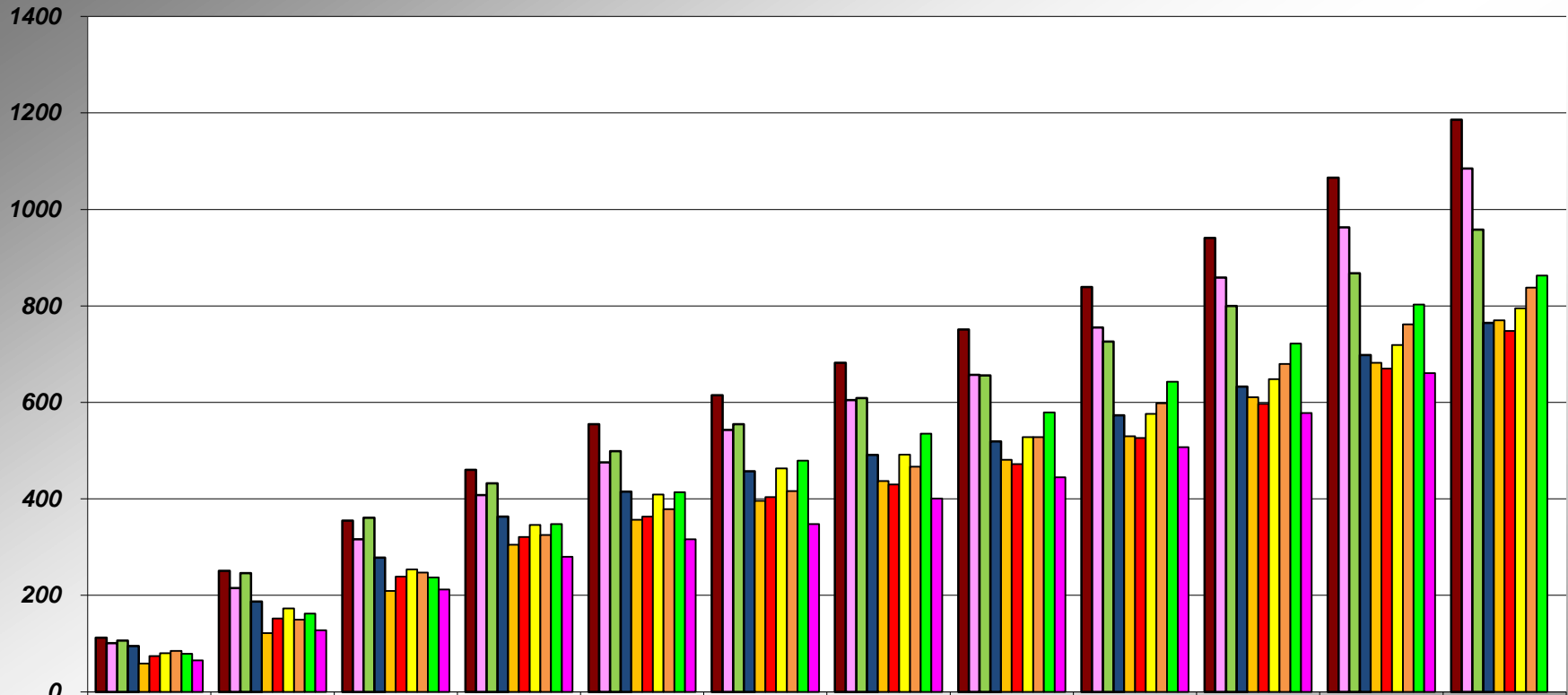

	JUL	AUG	SEP	OCT	NOV	DEC	JAN	FEB	MAR	APR	MAY	JUN
05-06	112	251	355	460	555	615	682	751	839	941	1066	1186
06-07	101	215	316	408	476	543	605	657	755	859	963	1085
07-08	106	246	361	432	499	555	609	656	726	800	868	958
08-09	95	187	278	363	415	457	491	519	573	633	698	765
09-10	59	122	209	305	357	396	437	481	530	611	682	770
10-11	74	152	239	321	363	404	430	472	526	597	670	748
11-12	80	173	254	346	409	463	492	528	576	648	719	795
12-13	85	150	247	325	379	416	467	528	598	680	762	838
13-14	79	162	237	348	414	479	535	579	643	722	803	863
14-15	65	128	212	280	316	348	401	445	507	578	661	

**PLACER COUNTY BUILDING DEPARTMENT
NUMBER OF RESIDENTIAL SOLAR PERMITS**

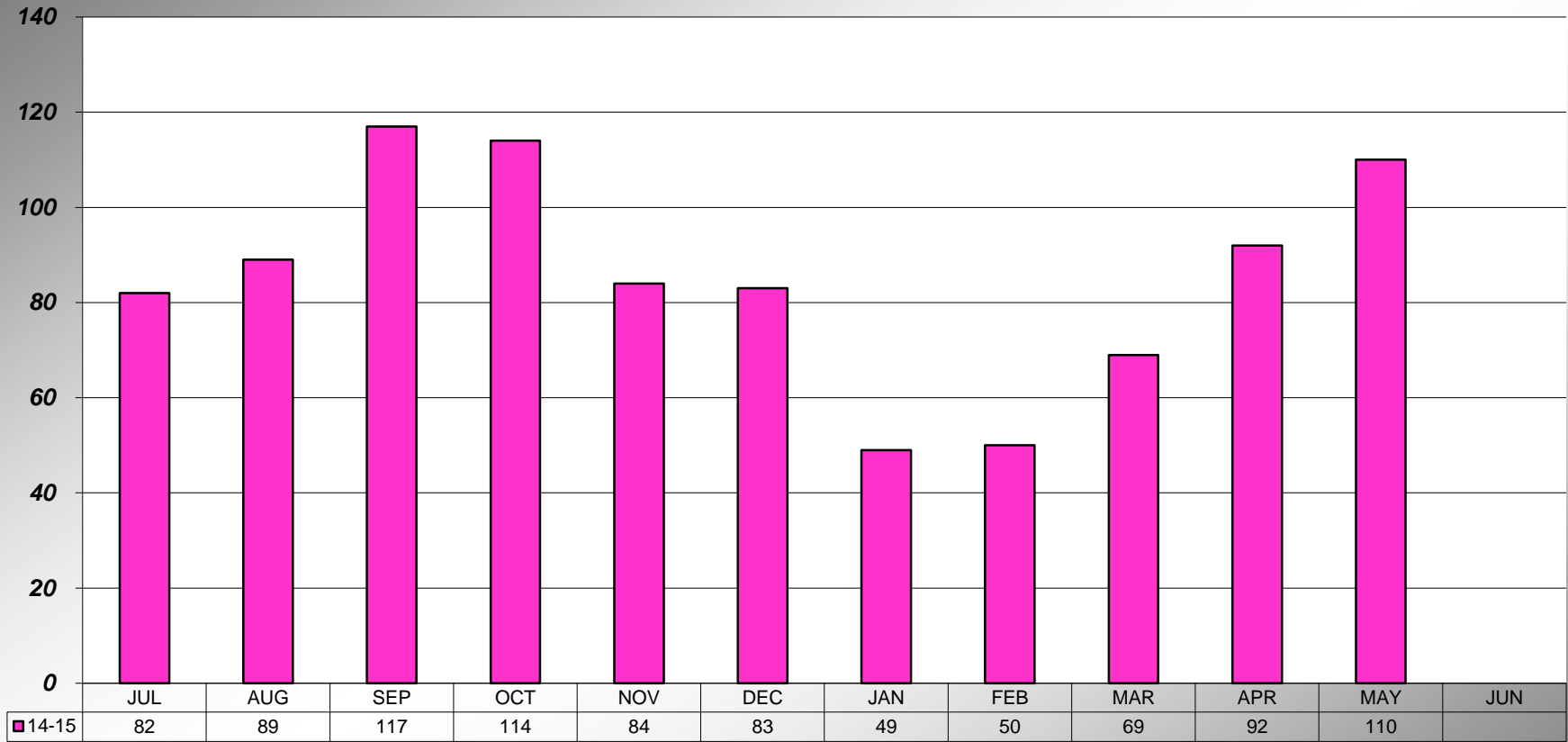

**PLACER COUNTY BUILDING DEPARTMENT
CUMULATIVE NUMBER OF RESIDENTIAL SOLAR PERMITS**

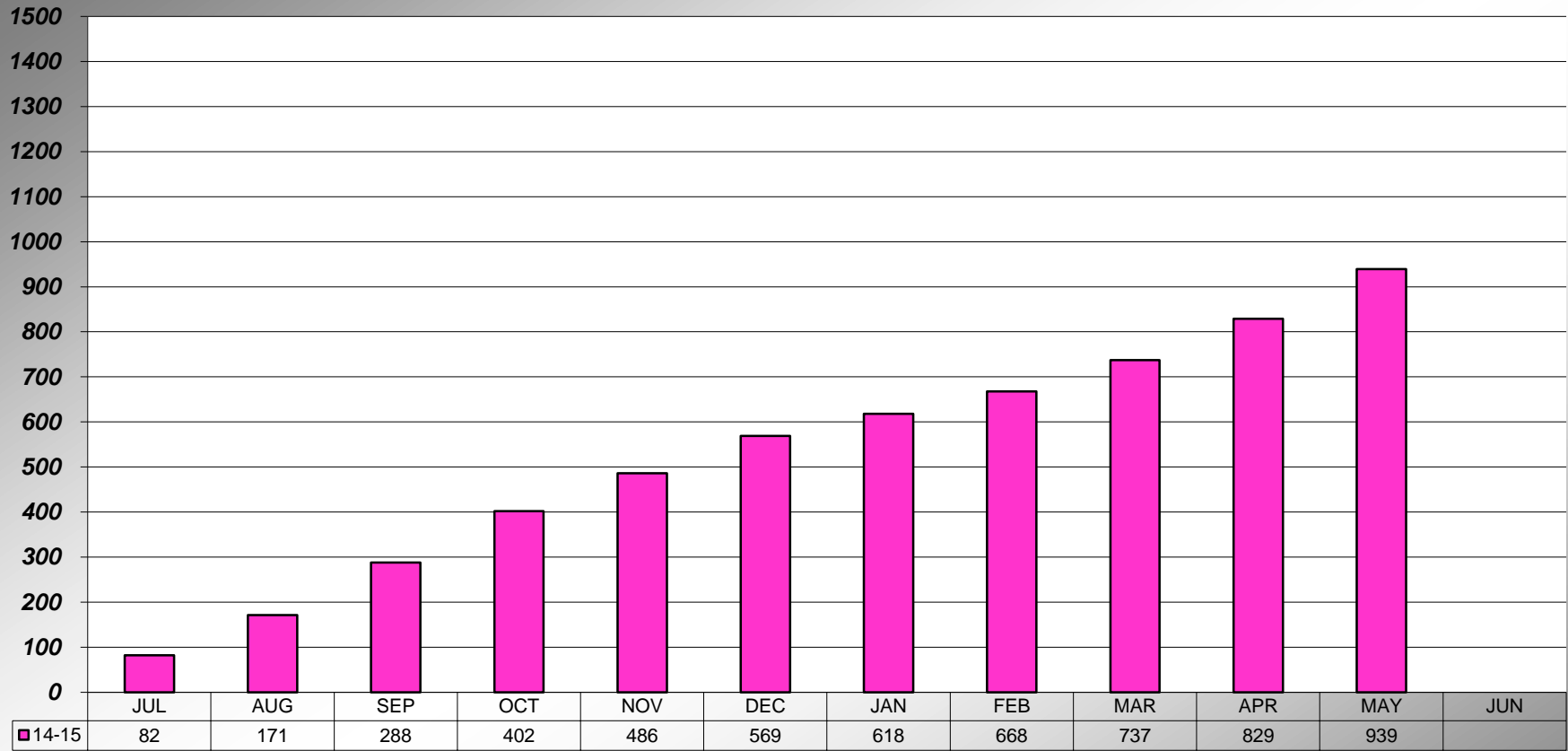

**PLACER COUNTY BUILDING DEPARTMENT
AUBURN - NUMBER OF RESIDENTIAL SOLAR PERMITS**

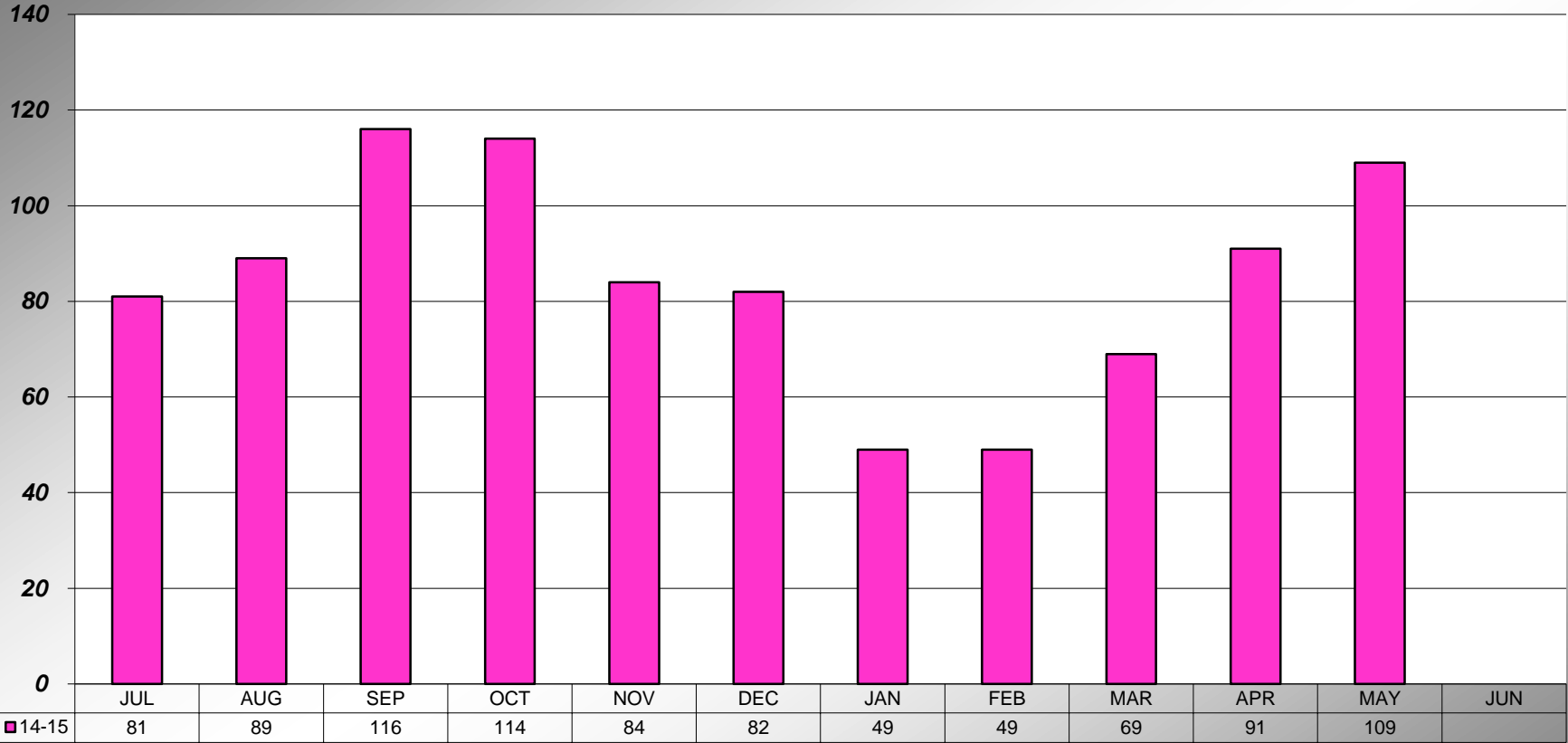

**PLACER COUNTY BUILDING DEPARTMENT
AUBURN - CUMULATIVE NUMBER OF RESIDENTIAL SOLAR PERMITS**

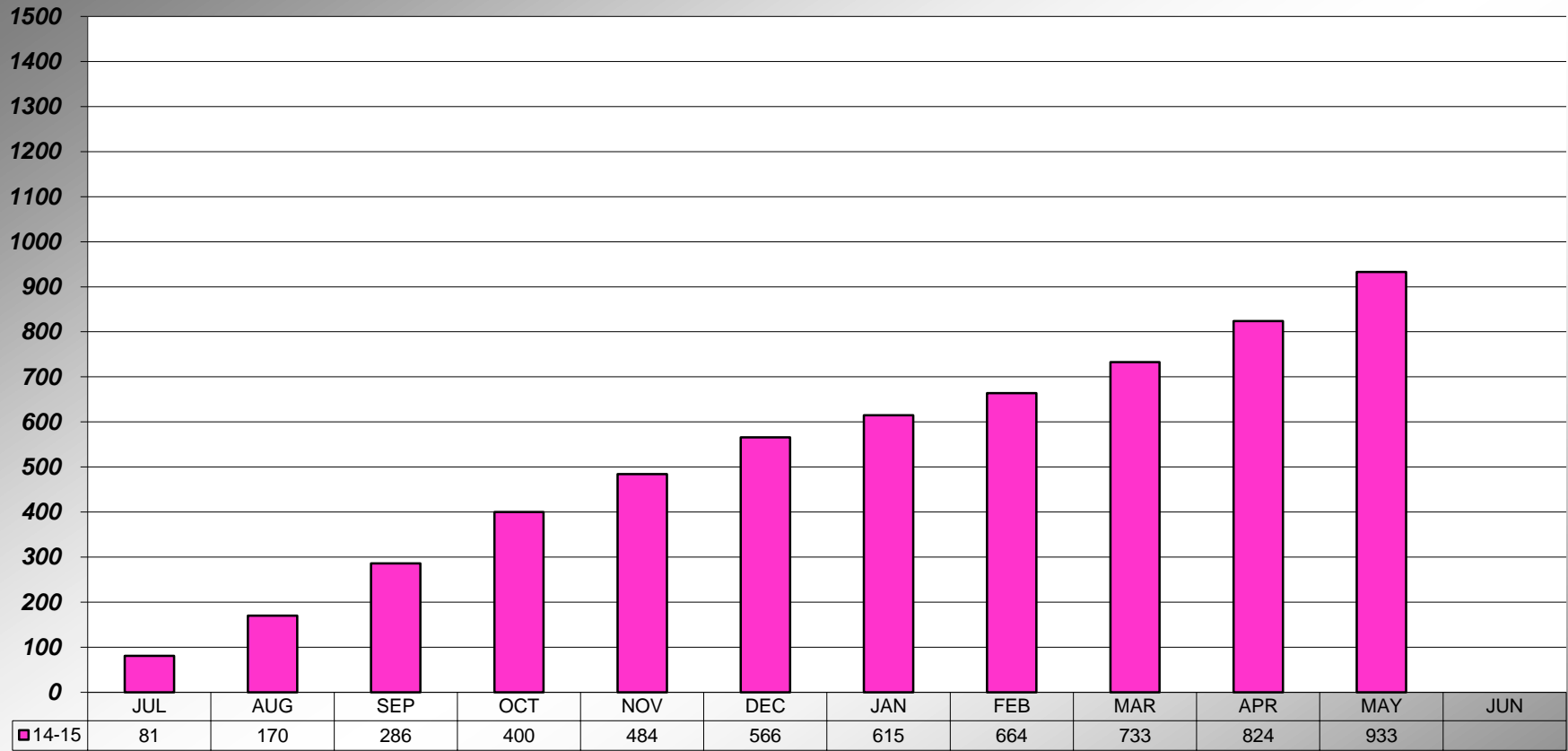

**PLACER COUNTY BUILDING DEPARTMENT
TAHOE - NUMBER OF RESIDENTIAL SOLAR PERMITS**

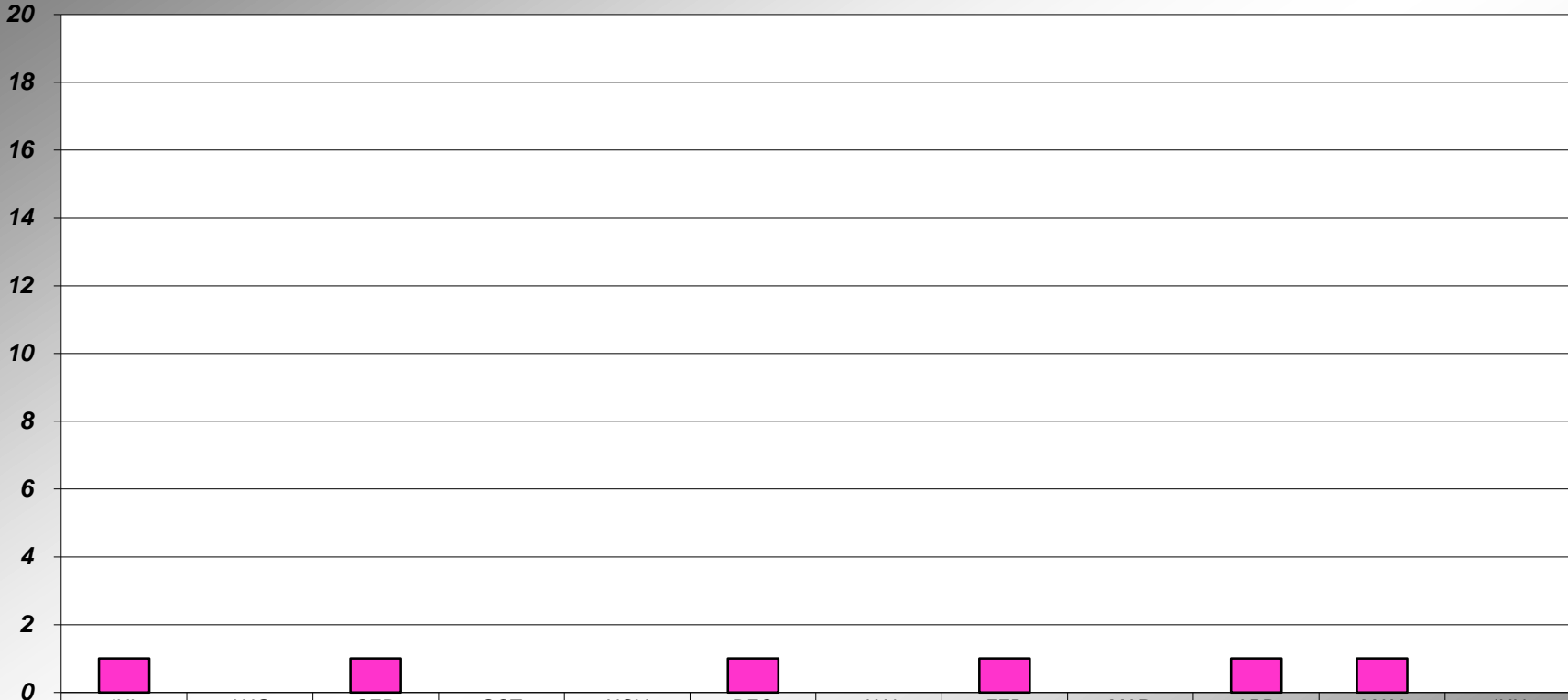

■ 14-15	JUL	AUG	SEP	OCT	NOV	DEC	JAN	FEB	MAR	APR	MAY	JUN
	1	0	1	0	0	1	0	1	0	1	1	

**PLACER COUNTY BUILDING DEPARTMENT
TAHOE - CUMULATIVE NUMBER OF RESIDENTIAL SOLAR PERMITS**

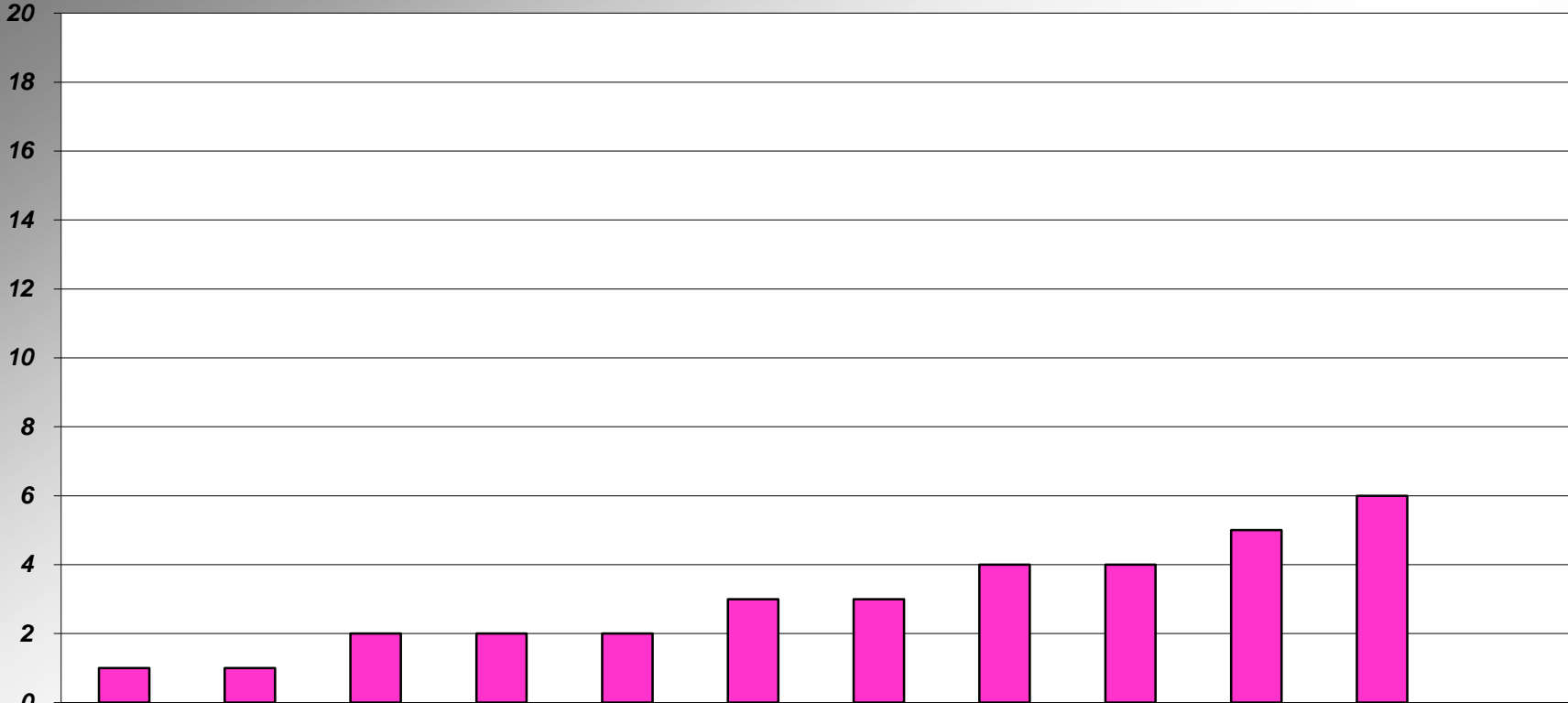

■ 14-15	JUL	AUG	SEP	OCT	NOV	DEC	JAN	FEB	MAR	APR	MAY	JUN
	1	1	2	2	2	3	3	4	4	5	6	

PLACER COUNTY BUILDING DEPARTMENT TOTAL INSPECTIONS PERFORMED

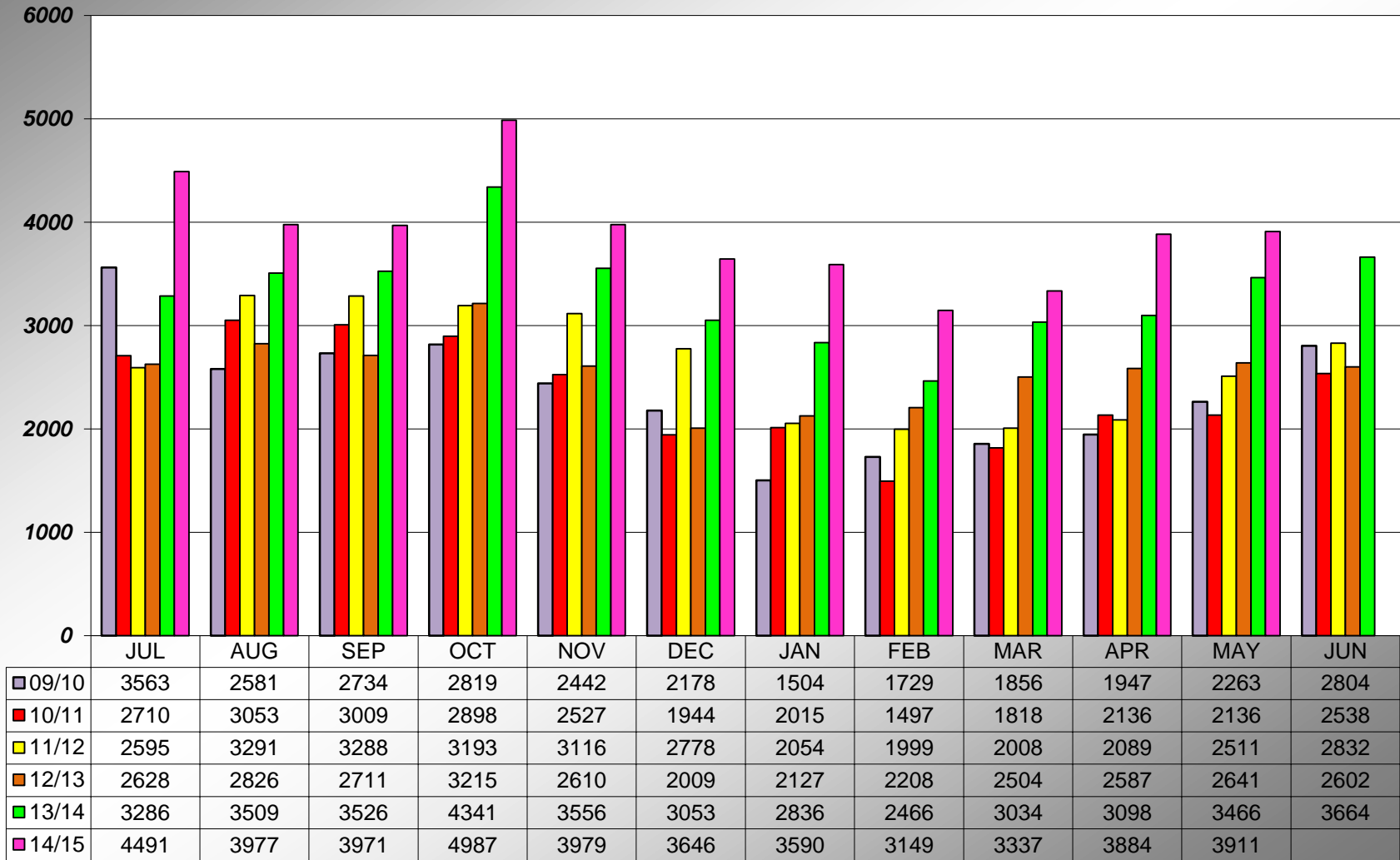

PLACER COUNTY BUILDING DEPARTMENT CUMULATIVE INSPECTIONS PERFORMED

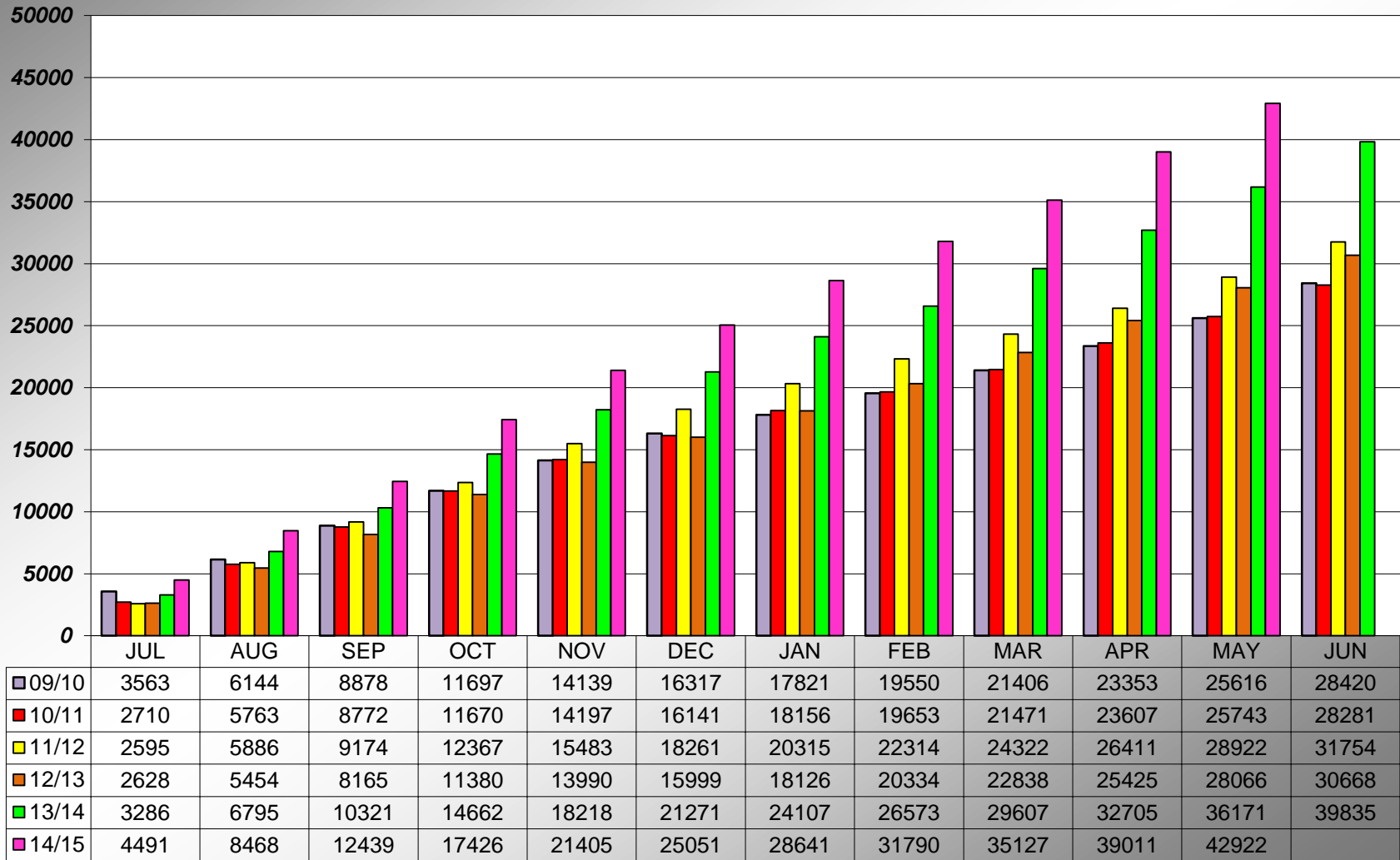

**PLACER COUNTY BUILDING DEPARTMENT
AUBURN - INSPECTIONS PERFORMED**

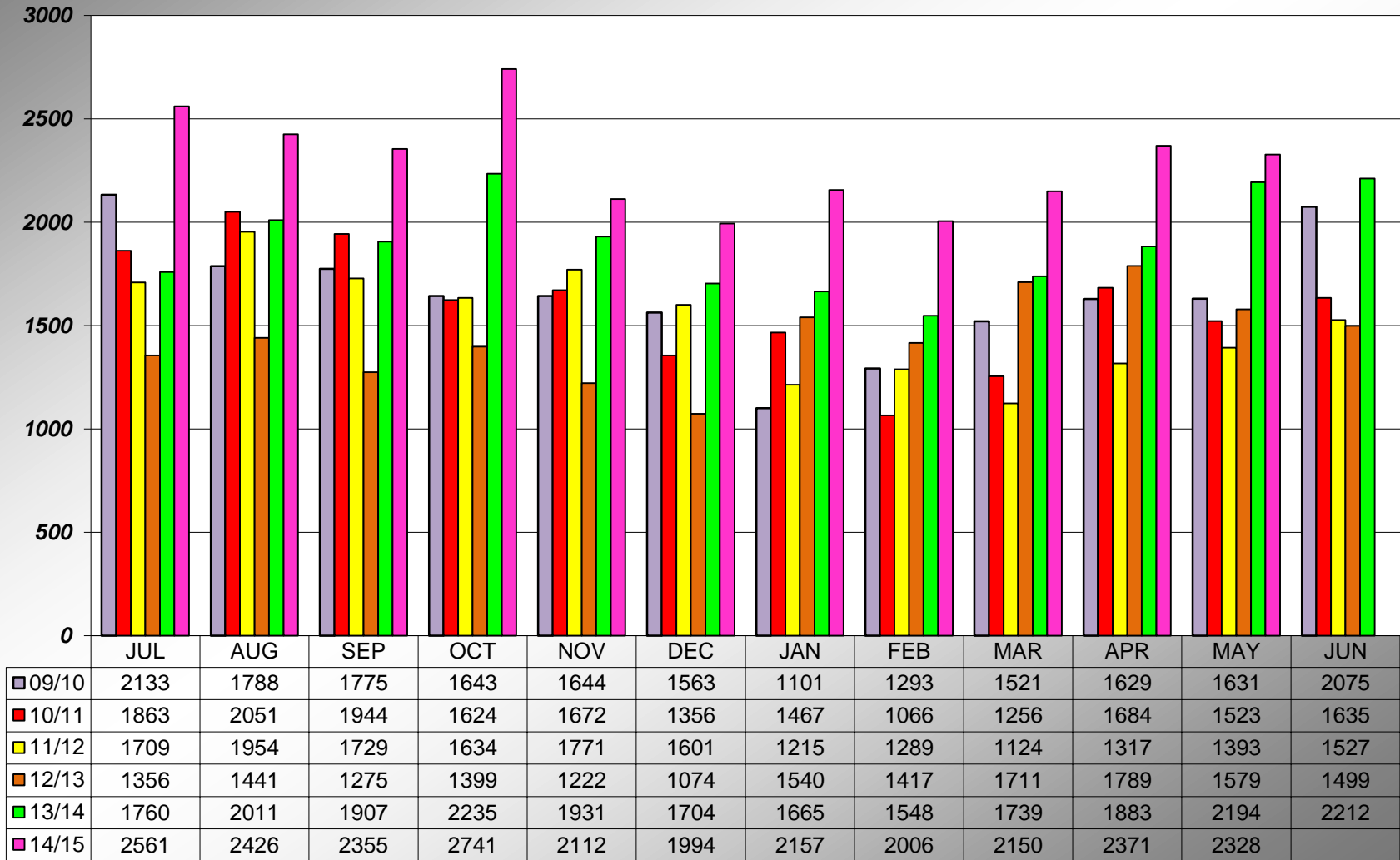

**PLACER COUNTY BUILDING DEPARTMENT
CUMULATIVE INSPECTIONS PERFORMED
AUBURN**

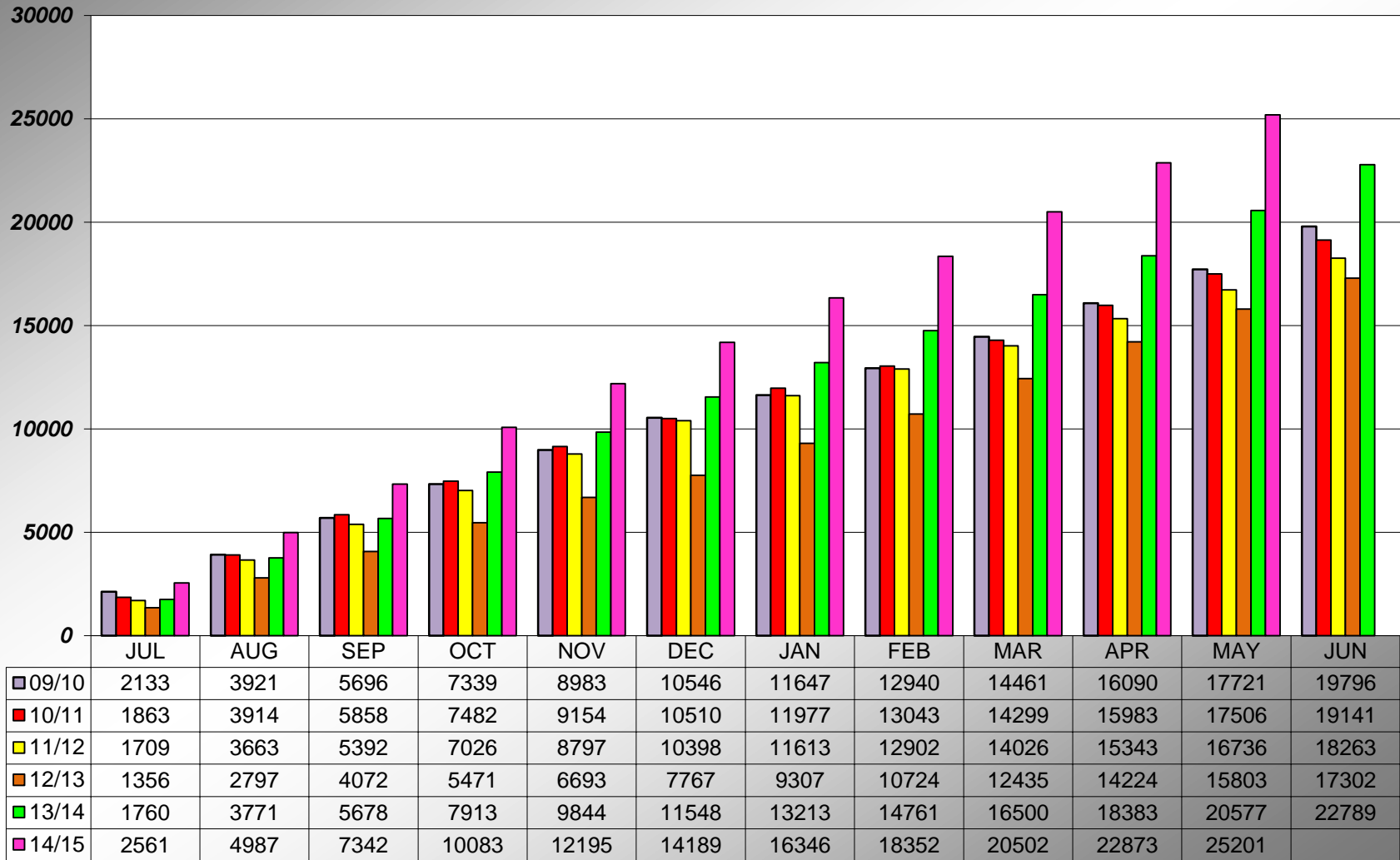

**PLACER COUNTY BUILDING DEPARTMENT
TAHOE - INSPECTIONS PERFORMED**

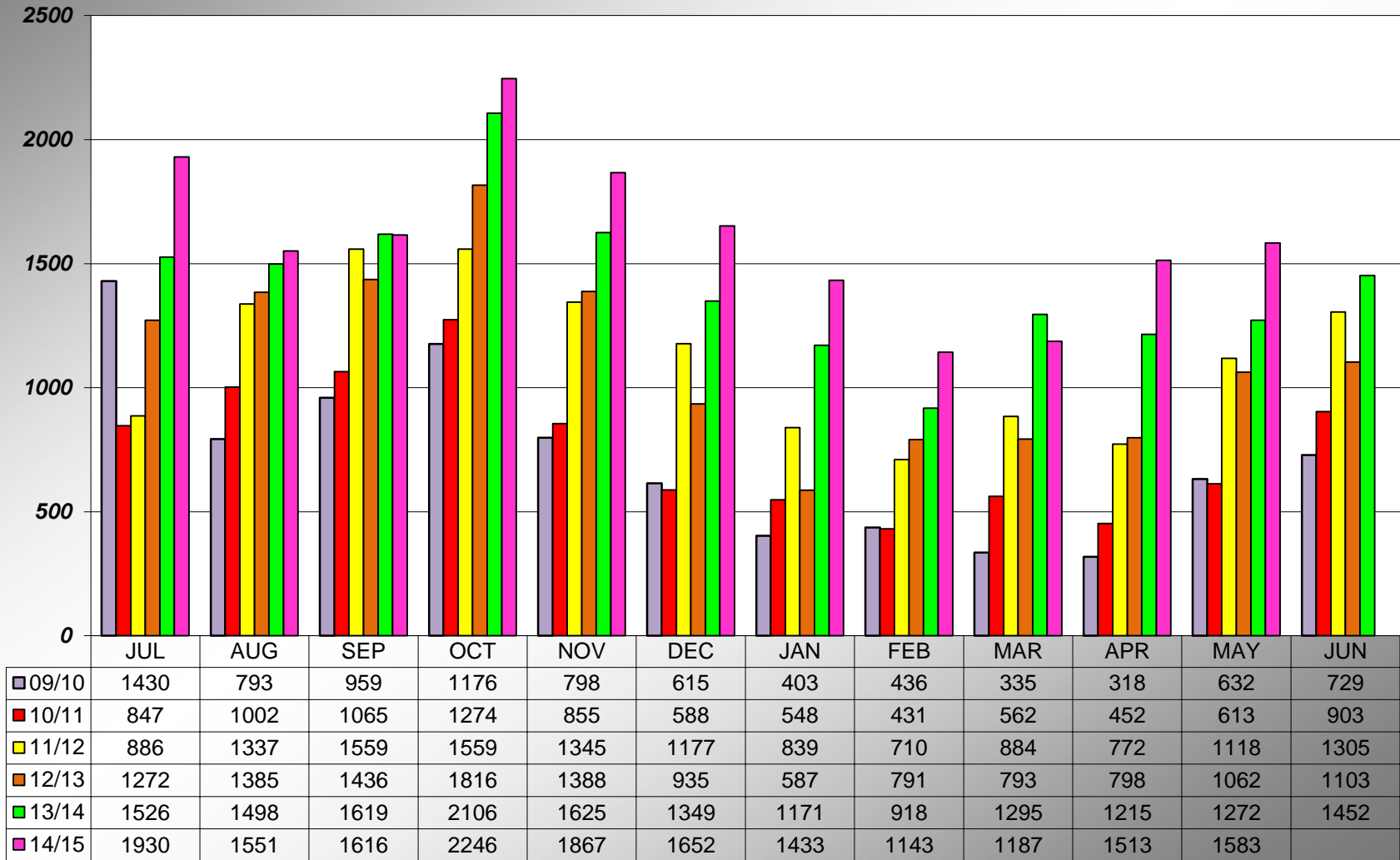

**PLACER COUNTY BUILDING DEPARTMENT
CUMULATIVE INSPECTIONS PERFORMED
TAHOE**

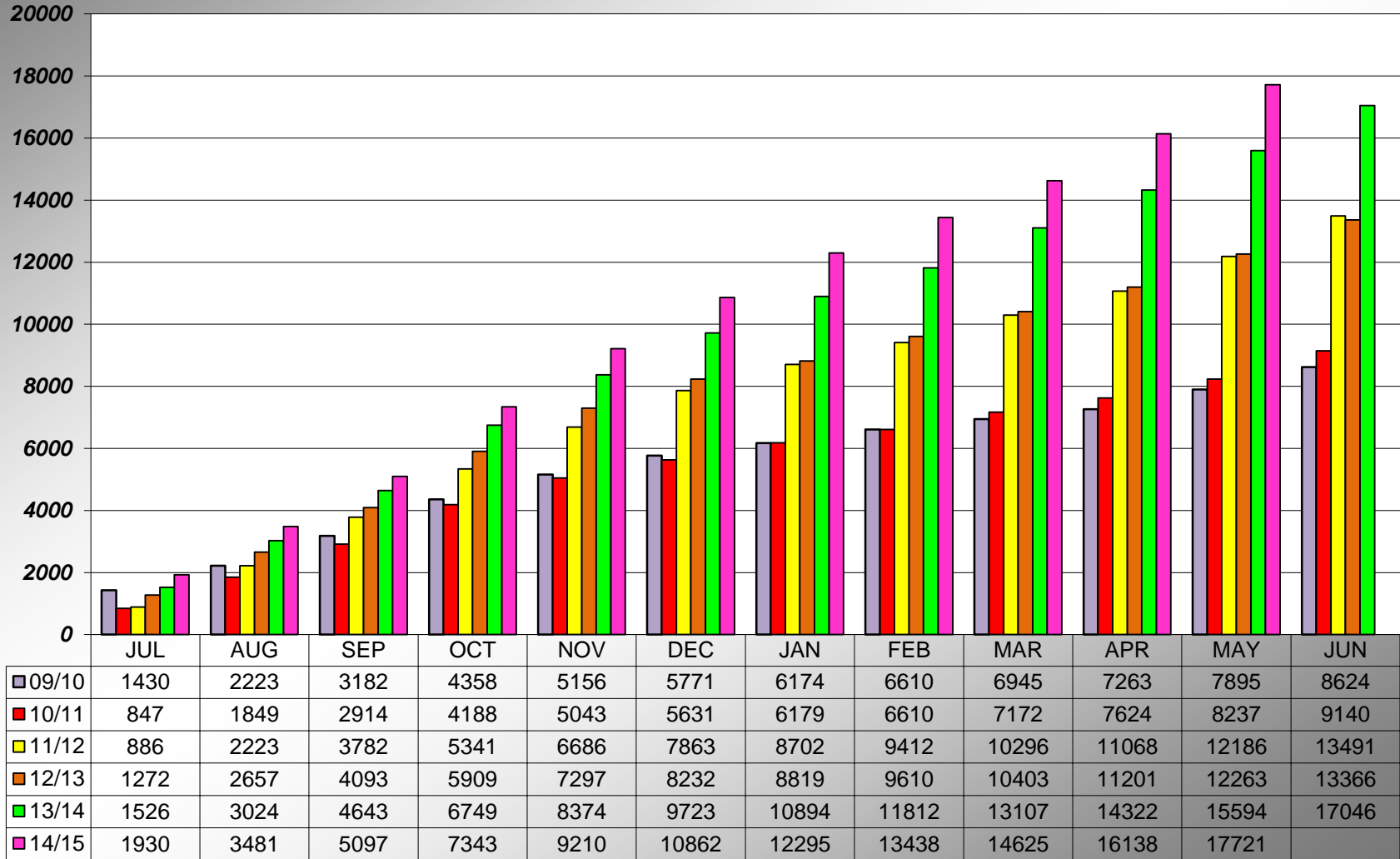

**PLACER COUNTY BUILDING DEPARTMENT
TOTAL INSPECTIONS STOPS**

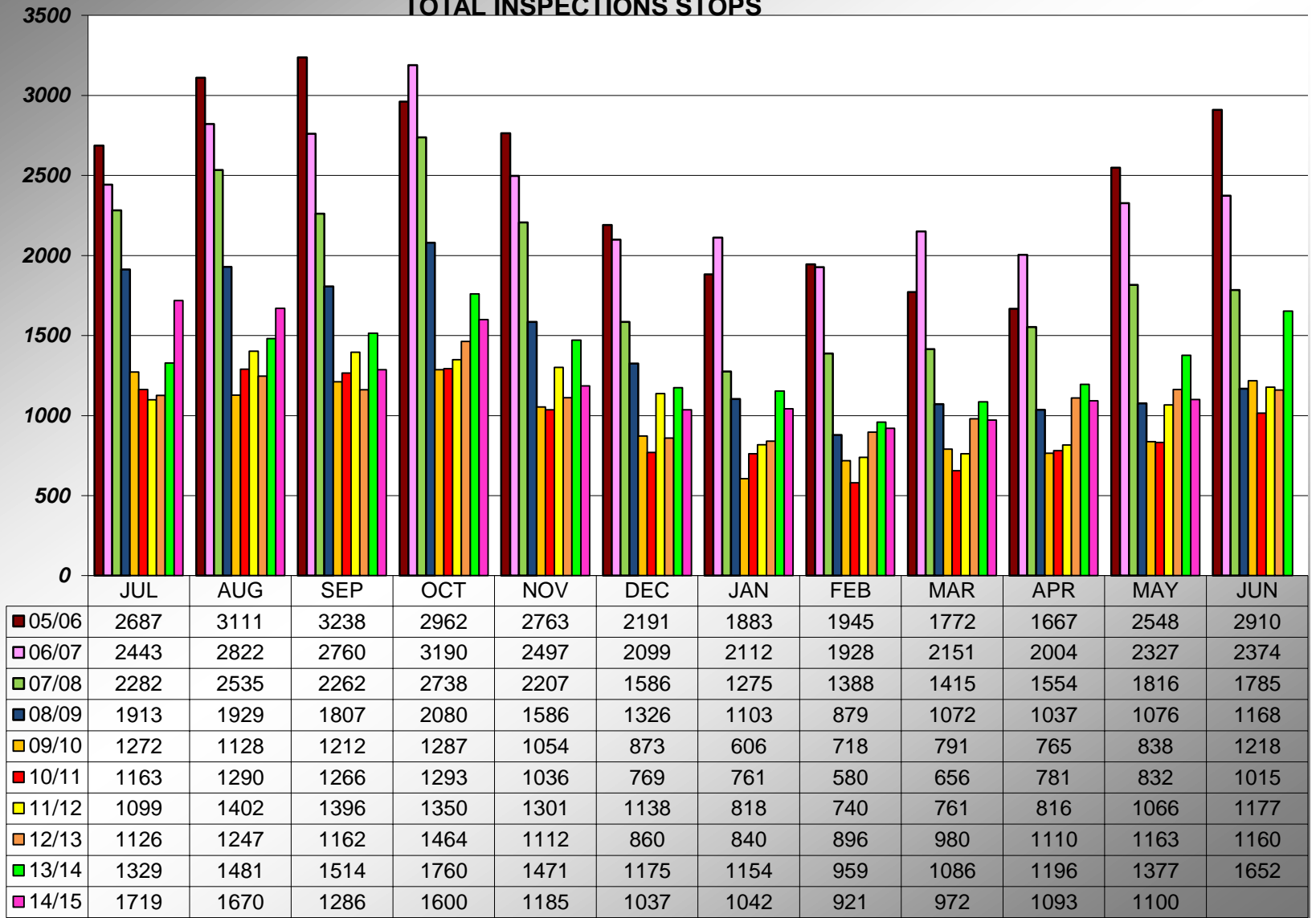

**PLACER COUNTY BUILDING DEPARTMENT
AUBURN INSPECTION STOPS**

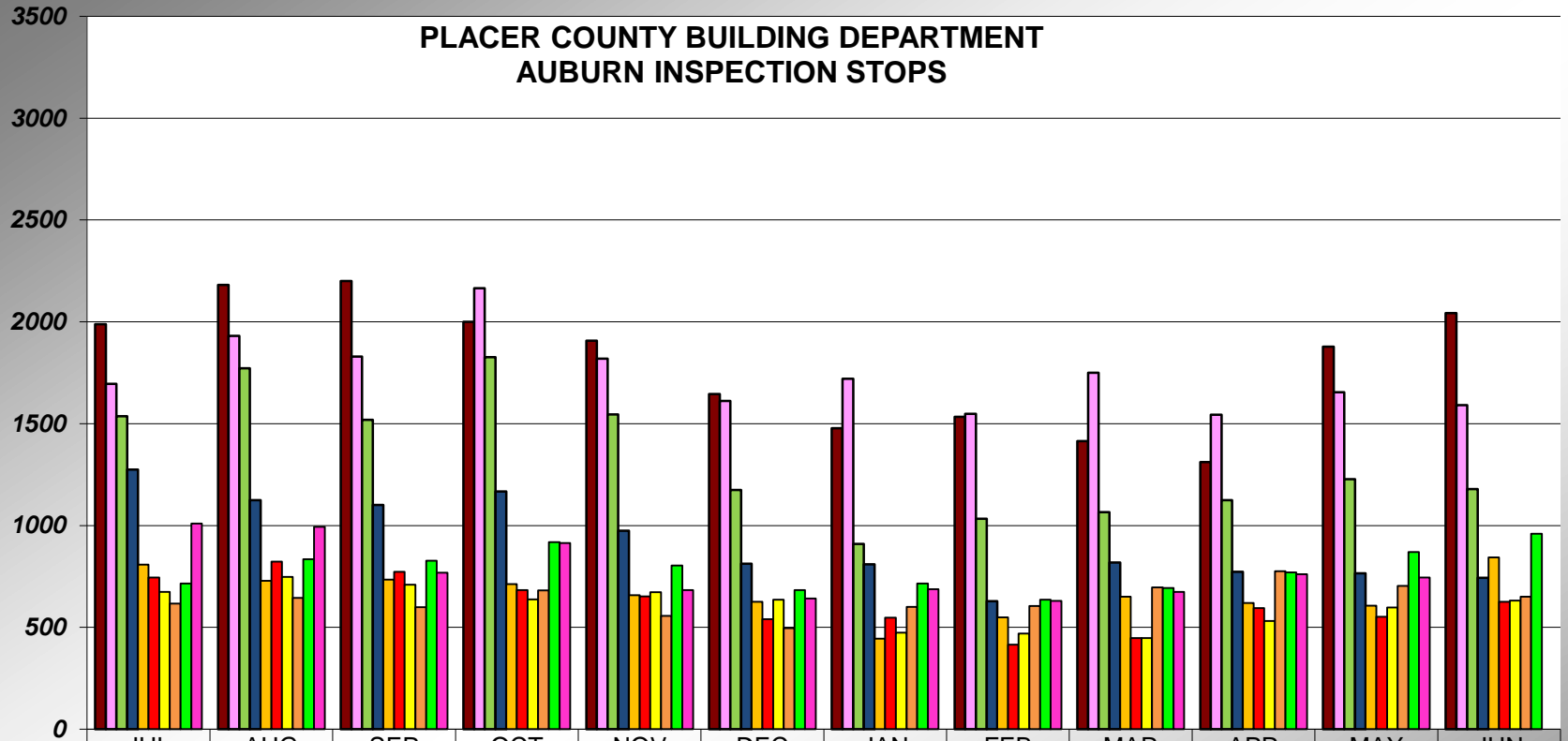

	JUL	AUG	SEP	OCT	NOV	DEC	JAN	FEB	MAR	APR	MAY	JUN
05/06	1989	2181	2200	2000	1907	1646	1477	1533	1415	1312	1878	2043
06/07	1696	1931	1830	2165	1819	1612	1720	1548	1750	1544	1655	1591
07/08	1536	1772	1519	1826	1546	1175	910	1033	1066	1124	1227	1179
08/09	1274	1125	1101	1167	975	813	809	629	818	773	766	743
09/10	808	729	734	712	658	626	444	549	651	620	606	843
10/11	744	822	772	683	652	540	548	415	448	594	552	625
11/12	674	747	709	637	672	636	474	470	448	531	598	632
12/13	616	644	599	681	556	496	600	605	696	775	703	650
13/14	716	834	827	918	803	683	715	636	693	770	870	960
14/15	1009	993	769	914	683	641	688	630	674	761	744	

**PLACER COUNTY BUILDING DEPARTMENT
AUBURN - CUMULATIVE INSPECTION STOPS**

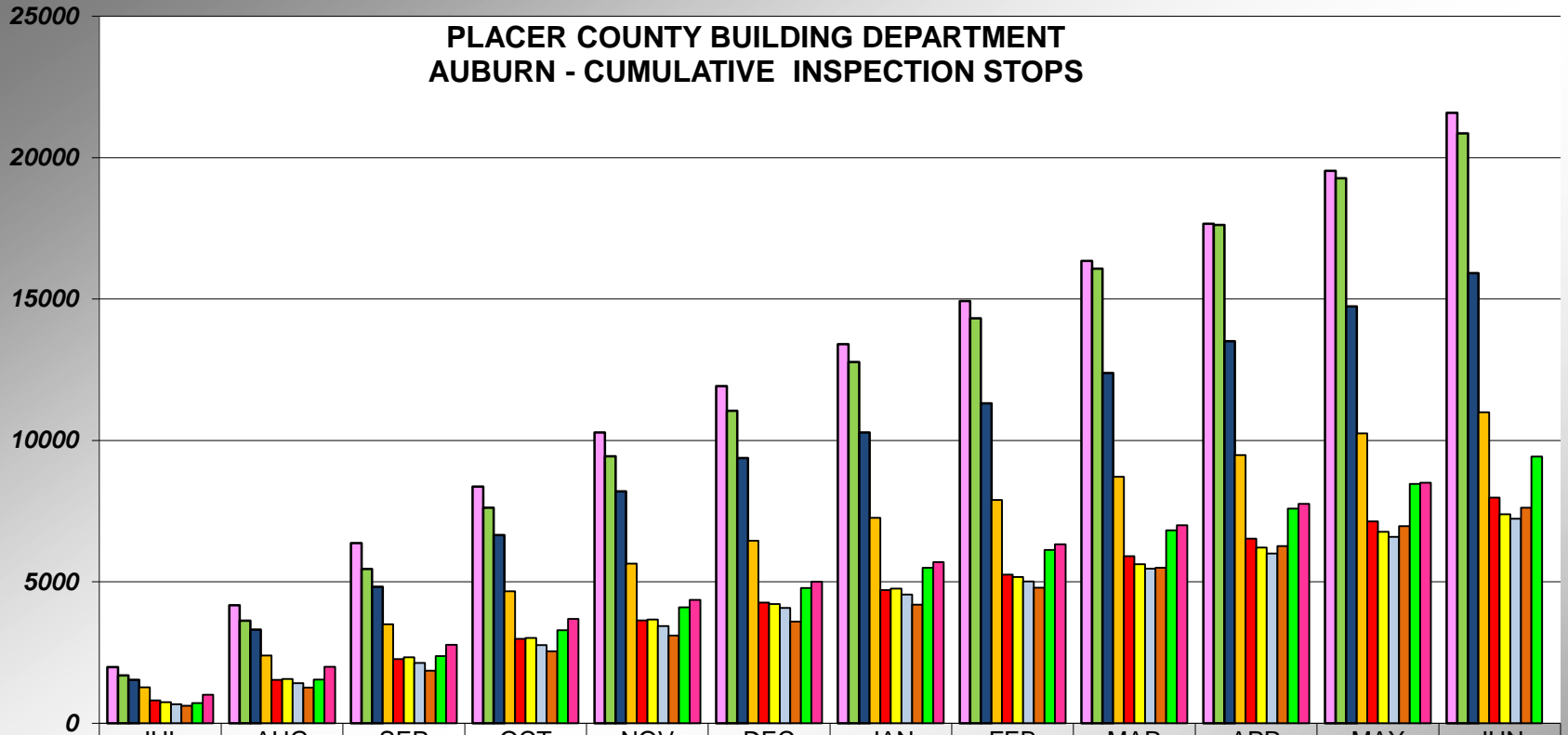

	JUL	AUG	SEP	OCT	NOV	DEC	JAN	FEB	MAR	APR	MAY	JUN
05/06	1989	4170	6370	8370	10277	11923	13400	14933	16348	17660	19538	21581
06/07	1696	3627	5457	7622	9441	11053	12773	14321	16071	17615	19270	20861
07/08	1536	3308	4827	6653	8199	9374	10284	11317	12383	13507	14734	15913
08/09	1274	2399	3500	4667	5642	6455	7264	7893	8711	9484	10250	10993
09/10	808	1537	2271	2983	3641	4267	4711	5260	5911	6531	7137	7980
10/11	744	1566	2338	3021	3673	4213	4761	5176	5624	6218	6770	7395
11/12	674	1421	2130	2767	3439	4075	4549	5019	5467	5998	6596	7228
12/13	616	1260	1859	2540	3096	3592	4192	4797	5493	6268	6971	7621
13/14	716	1550	2377	3295	4098	4781	5496	6132	6825	7595	8465	9425
14/15	1009	2002	2771	3685	4368	5009	5697	6327	7001	7762	8506	

PLACER COUNTY BUILDING DEPARTMENT TAHOE INSPECTION STOPS

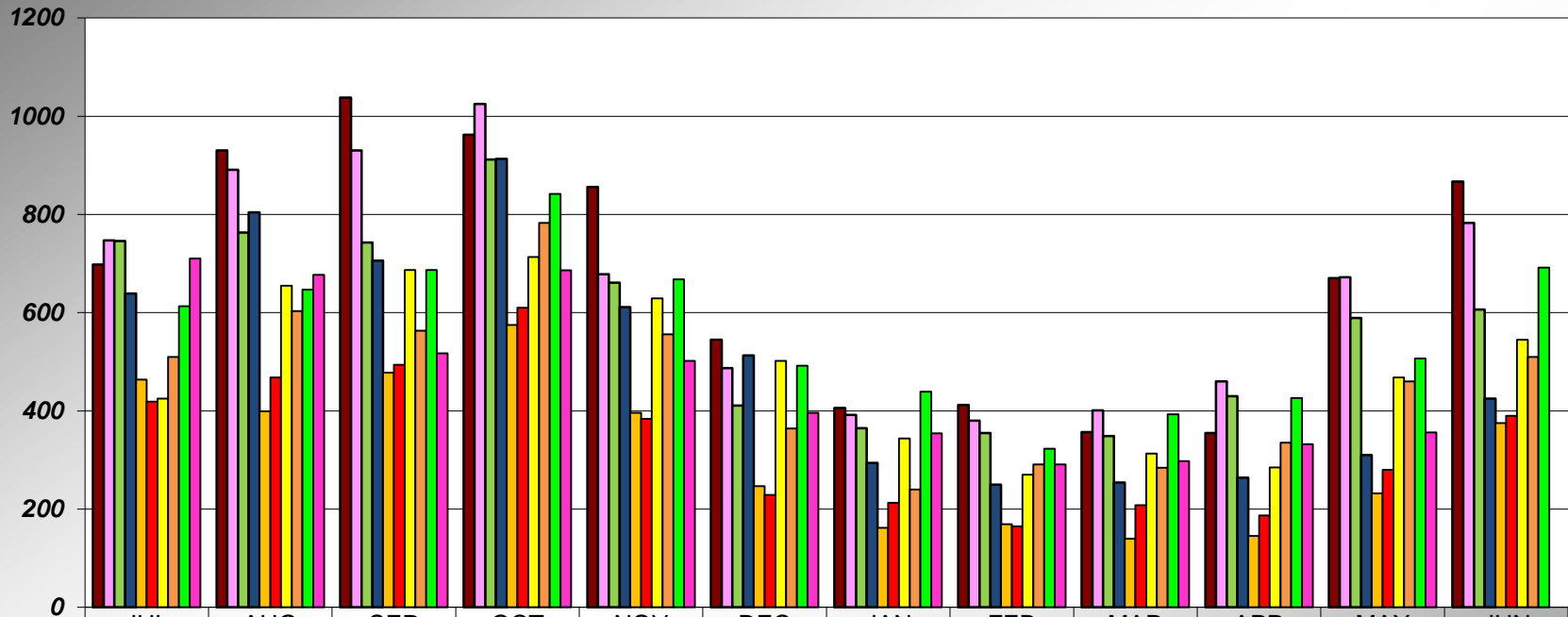

	JUL	AUG	SEP	OCT	NOV	DEC	JAN	FEB	MAR	APR	MAY	JUN
05/06	698	930	1038	962	856	545	406	412	357	355	670	867
06/07	747	891	930	1025	678	487	392	380	401	460	672	783
07/08	746	763	743	912	661	411	365	355	349	430	589	606
08/09	639	804	706	913	611	513	294	250	254	264	310	425
09/10	464	399	478	575	396	247	162	169	140	145	232	375
10/11	419	468	494	610	384	229	213	165	208	187	280	390
11/12	425	655	687	713	629	502	344	270	313	285	468	545
12/13	510	603	563	783	556	364	240	291	284	335	460	510
13/14	613	647	687	842	668	492	439	323	393	426	507	692
14/15	710	677	517	686	502	396	354	291	298	332	356	

**PLACER COUNTY BUILDING DEPARTMENT
TAHOE - CUMULATIVE INSPECTION STOPS**

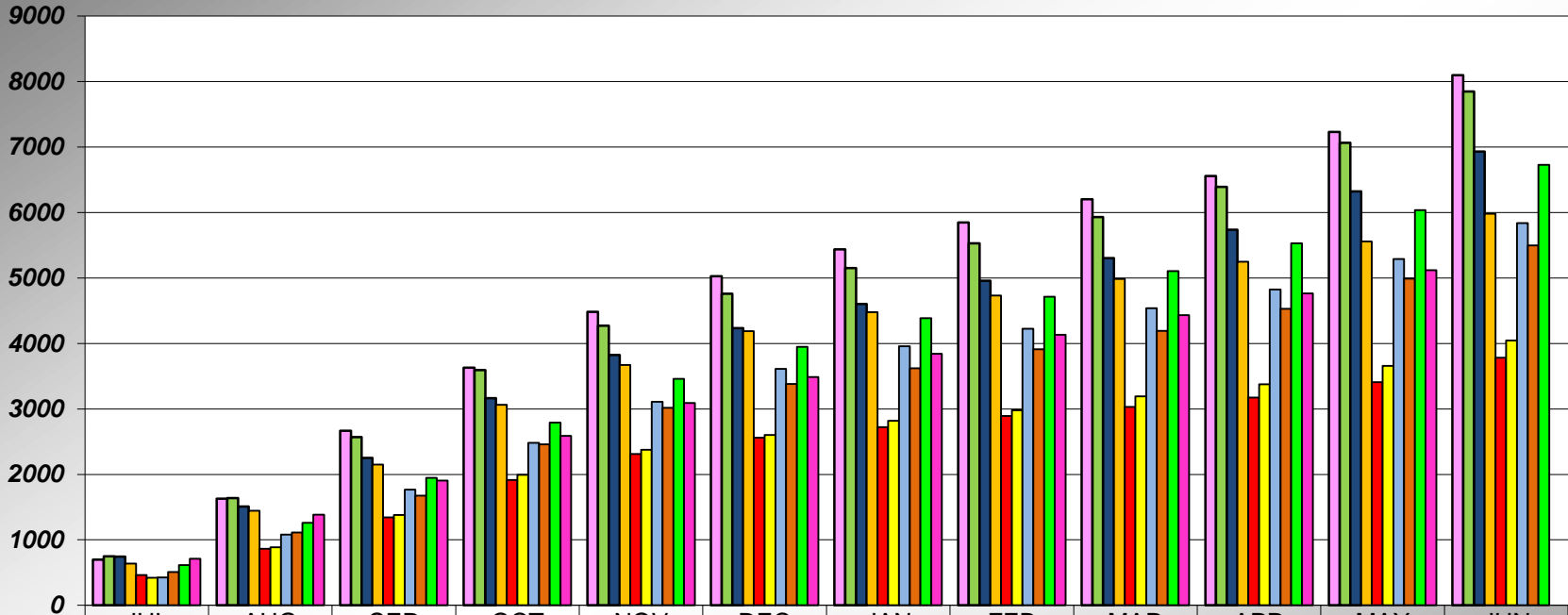

	JUL	AUG	SEP	OCT	NOV	DEC	JAN	FEB	MAR	APR	MAY	JUN
05/06	698	1628	2666	3628	4484	5029	5435	5847	6204	6559	7229	8096
06/07	747	1638	2568	3593	4271	4758	5150	5530	5931	6391	7063	7846
07/08	746	1509	2252	3164	3825	4236	4601	4956	5305	5735	6324	6930
08/09	639	1443	2149	3062	3673	4186	4480	4730	4984	5248	5558	5983
09/10	464	863	1341	1916	2312	2559	2721	2890	3030	3175	3407	3782
10/11	419	887	1381	1991	2375	2604	2817	2982	3190	3377	3657	4047
11/12	425	1080	1767	2480	3109	3611	3955	4225	4538	4823	5291	5836
12/13	510	1113	1676	2459	3015	3379	3619	3910	4194	4529	4989	5499
13/14	613	1260	1947	2789	3457	3949	4388	4711	5104	5530	6037	6729
14/15	710	1387	1904	2590	3092	3488	3842	4133	4431	4763	5119	