

PLACER COUNTY BUILDING DEPARTMENT

BUILDING PERMIT ACTIVITY REPORT

FEBRUARY 2015

PERMITS ISSUED	AUBURN OFFICE		TAHOE OFFICE		DEPARTMENT TOTALS		YEAR-TO-DATE TOTALS	
	VALUATION	PERMITS	VALUATION	PERMITS	VALUATION	PERMITS	VALUATION	PERMITS
Single Family Dwelling	5,294,321	16			5,294,321	16	131,489,403	258
Two Family Dwelling								
Three & Four Family Dwelling / Condo							224,743	1
Apartment Buildings							8,201,127	8
Hotels Motels								
Garages & Carports	279,352	7			279,352	7	3,132,365	75
Other buildings/storage/shops	135,037	3			135,037	3	2,419,301	59
Add/Alter Buildings	1,432,617	29	995,690	15	2,428,307	44	29,215,360	445
Moved or Relocated Buildings								
Reroof/Reside	305,455	24	107,200	9	412,655	33	7,180,818	428
Pools/Spas	630,400	15			630,400	15	4,436,444	105
Retaining Walls, Fences, Misc			10,813	2	10,813	2	145,891	14
Demolitions	N/A	1	N/A		N/A	1	N/A	21
Solar-Residential	N/A	49	N/A	1	N/A	50	N/A	668
Mobilehome Installations	N/A		N/A		N/A		N/A	5
*Miscellaneous Permits	N/A	95	N/A	22	N/A	117	N/A	1,226
SUB-TOTAL RESIDENTIAL:	8,077,182	239	1,113,703	49	9,190,885	288	186,445,452	3,313
Other Non-Housekeeping Shelter								
Elderly Resident Care Home								
Amusement, Recreational Bldgs							235,855	2
Churches/Other Religious Bldgs							862,216	4
Industrial Buildings								
Parking Garages								
Service Station/Repair Garage							4,000	2
Office, Bank, Professional							122,093	4
Public Works, Utility							298,493	1
School/Other Educational Bldgs								
Stores & Customer Services	287,090	3	21,286	2	308,376	5	3,837,870	35
Other buildings/commercial							1,649,951	15
Signs	20,700	4			20,700	4	160,650	26
Other Commercial Structures	24,000	4			24,000	4	674,305	42
Add/Alter bldgs/TI's	37,232	2	12,853	1	50,085	3	1,394,475	17
Solar-Commercial	N/A		N/A		N/A			5
Demolish all other buildings	N/A	3	N/A		N/A	3	N/A	42
SUB-TOTAL NON-RESIDENTIAL:	369,022	16	34,139	3	403,161	19	9,239,908	195
COMBINED TOTALS (RES/NON-RES.)	8,446,204	255	1,147,842	52	9,594,046	307	195,685,360	3,508
PREVIOUS RUNNING TOTAL:	92,760,520	2,303	93,330,794	898	186,091,314	3,201		
RUNNING TOTAL (FISCAL YEAR 2015)	101,206,724	2,558	94,478,636	950	195,685,360	3,508		

* Miscellaneous permits (non-structural permits) include electrical, plumbing, mechanical/woodstove, setbacks, Special Inspection, solar, abatement, and permit extensions/renewals

SINGLE FAMILY DWELLING INFORMATION

FEBRUARY 2015

MONTHLY COMPARISONS

FEBRUARY 2015 FISCAL YEAR	SFD #	SFD VALUATION	Current Valuation % Increase	Current # % Increase	All Permits Valuation	Current Valuation % Increase
2012 - 2013	7	2,152,209	145.99%	128.57%	6,428,533	49.24%
2013 - 2014	12	6,195,730	-14.55%	33.33%	11,831,510	-18.91%
2014 - 2015	16	5,294,321	CURRENT	CURRENT	9,594,046	CURRENT

YEAR-TO-DATE COMPARISONS

JULY - FEBRUARY FISCAL YEAR	SFD #	SFD VALUATION	Current Valuation % Increase	Current # % Increase	All Permits Valuation	Current Valuation % Increase
2012 - 2013	138	67,639,951	94.40%	86.96%	115,955,396	68.76%
2013 - 2014	221	104,918,657	25.33%	16.74%	173,802,303	12.59%
2014 - 2015	258	131,489,403	CURRENT	CURRENT	195,685,360	CURRENT

CONSTRUCTION FEES RECEIVED

DISTRIBUTION OF FEES

	AUBURN OFFICE	TAHOE OFFICE	COMBINED TOTALS
TOTAL CONSTRUCTION FEES	132,196	35,899	168,095
PREVIOUS TOTALS	1,320,430	963,732	2,284,162
TOTALS TO DATE	1,452,626	999,631	2,452,257

YEAR-TO-DATE FEE COMPARISONS*

JULY - FEBRUARY FISCAL YEAR	AUBURN OFFICE	TAHOE OFFICE	COMBINED TOTALS	Current Revenue % Increase
2012 - 2013	945,210	722,313	1,667,523	47.06%
2013 - 2014	1,350,076	854,786	2,204,862	11.22%
2014 - 2015	1,452,626	999,631	2,452,257	CURRENT

*Construction Fees Only

PLAN CHECK INFORMATION - NOT AVAILABLE AT THIS TIME

CURRENT MONTH

FEBRUARY 2015	NEW SUBMIT	Residential	Non-Residential	FIRST REVIEW	Residential	Non-Residential	RECHECKS
AUBURN OFFICE							
TAHOE OFFICE							
TOTAL							

JULY - FEBRUARY

YEAR-TO-DATE COMPARISONS	NEW SUBMIT	Residential	Non-Residential	FIRST REVIEW	Residential	Non-Residential	RECHECKS
2012 - 2013							
2013 - 2014							
2014 - 2015							

INSPECTION INFORMATION

INSPECTIONS - STOPS - MILEAGE	INSPECTION TOTAL	Residential	Non-Residential	TOTAL STOPS	TOTAL MILEAGE
AUBURN OFFICE	2,006	1,917	89	630	6,122
TAHOE OFFICE	1,143	1,093	50	291	3,393
SUB-TOTAL	3,149	3,010	139	921	9,515
PREVIOUS TOTAL	28,641	26,843	1,798	9,539	72,803
TOTALS TO DATE	31,790	29,853	1,937	10,460	82,318

**PLACER COUNTY BUILDING DEPARTMENT
MONTHLY REVENUE
AS OF FEBRUARY 2015**

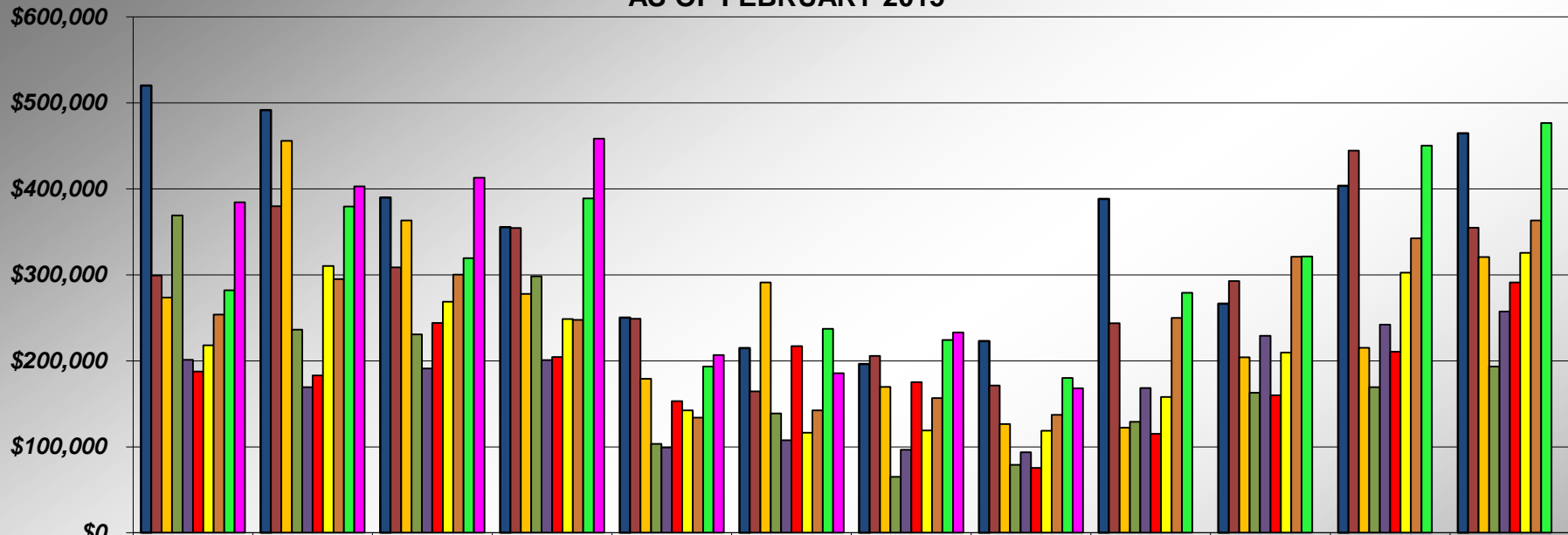

	JUL	AUG	SEP	OCT	NOV	DEC	JAN	FEB	MAR	APR	MAY	JUN
■ 05/06	\$520,126	\$491,715	\$389,778	\$355,596	\$250,246	\$214,853	\$196,297	\$222,866	\$388,346	\$266,323	\$403,425	\$464,536
■ 06/07	\$299,341	\$379,706	\$308,666	\$354,351	\$248,922	\$164,386	\$205,830	\$171,335	\$243,688	\$292,860	\$444,365	\$354,937
■ 07/08	\$273,732	\$455,671	\$363,189	\$277,948	\$178,994	\$291,092	\$169,620	\$126,423	\$122,251	\$204,000	\$215,261	\$320,641
■ 08/09	\$369,001	\$236,188	\$230,887	\$298,298	\$103,597	\$138,741	\$65,075	\$79,131	\$128,990	\$162,716	\$169,254	\$193,346
■ 09/10	\$201,339	\$169,451	\$191,243	\$200,726	\$99,354	\$107,789	\$96,653	\$93,534	\$168,402	\$229,126	\$242,187	\$257,401
■ 10/11	\$187,620	\$182,865	\$244,135	\$204,458	\$153,006	\$217,237	\$175,172	\$75,489	\$115,190	\$159,987	\$210,727	\$291,089
■ 11/12	\$217,999	\$310,476	\$268,647	\$248,576	\$142,444	\$116,297	\$119,050	\$118,569	\$157,993	\$209,727	\$302,482	\$325,596
■ 12/13	\$253,862	\$295,130	\$300,394	\$247,742	\$133,867	\$142,559	\$156,781	\$137,189	\$249,842	\$321,031	\$342,371	\$363,424
■ 13/14	\$282,126	\$379,529	\$319,308	\$388,936	\$193,391	\$237,149	\$224,408	\$180,015	\$279,028	\$321,312	\$450,310	\$476,582
■ 14/15	\$384,353	\$403,015	\$412,906	\$458,423	\$206,566	\$185,751	\$233,149	\$168,095				

**PLACER COUNTY BUILDING DEPARTMENT
CUMULATIVE REVENUE
AS OF FEBRUARY 2015**

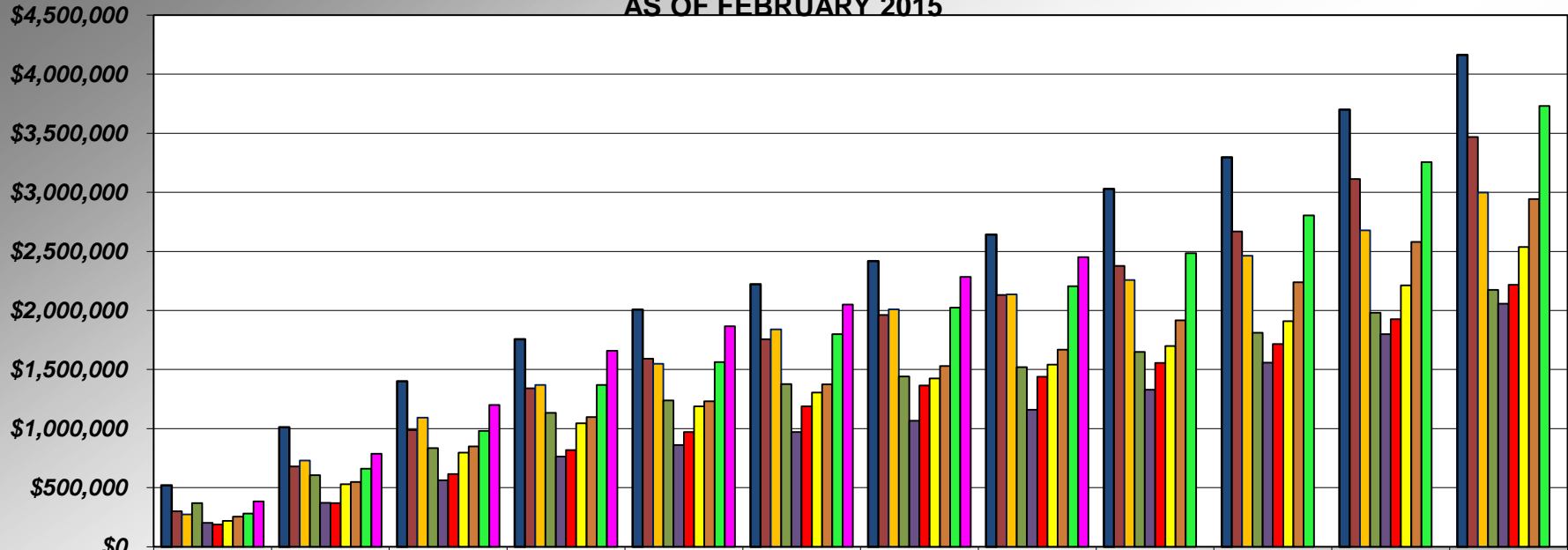

	JUL	AUG	SEP	OCT	NOV	DEC	JAN	FEB	MAR	APR	MAY	JUN
05/06	\$520,126	\$1,011,841	\$1,401,619	\$1,757,215	\$2,007,461	\$2,222,314	\$2,418,612	\$2,641,477	\$3,029,823	\$3,296,146	\$3,699,571	\$4,164,107
06/07	\$299,341	\$679,046	\$987,712	\$1,342,063	\$1,590,985	\$1,755,371	\$1,961,201	\$2,132,536	\$2,376,224	\$2,669,083	\$3,113,448	\$3,468,385
07/08	\$273,732	\$729,403	\$1,092,592	\$1,370,539	\$1,549,533	\$1,840,626	\$2,010,245	\$2,136,669	\$2,258,920	\$2,462,920	\$2,678,181	\$2,998,822
08/09	\$369,001	\$605,190	\$836,076	\$1,134,374	\$1,237,971	\$1,376,712	\$1,441,787	\$1,520,918	\$1,649,908	\$1,812,624	\$1,981,878	\$2,175,224
09/10	\$201,339	\$370,790	\$562,033	\$762,759	\$862,113	\$969,902	\$1,066,555	\$1,160,088	\$1,328,490	\$1,557,616	\$1,799,803	\$2,057,204
10/11	\$187,620	\$370,485	\$614,620	\$819,077	\$972,083	\$1,189,320	\$1,364,493	\$1,439,982	\$1,555,172	\$1,715,159	\$1,925,886	\$2,216,975
11/12	\$217,999	\$528,475	\$797,122	\$1,045,698	\$1,188,141	\$1,304,439	\$1,423,489	\$1,542,058	\$1,700,050	\$1,909,777	\$2,212,259	\$2,537,855
12/13	\$253,862	\$548,992	\$849,387	\$1,097,128	\$1,230,995	\$1,373,553	\$1,530,334	\$1,667,523	\$1,917,366	\$2,238,396	\$2,580,767	\$2,944,191
13/14	\$282,126	\$661,655	\$980,963	\$1,369,899	\$1,563,290	\$1,800,439	\$2,024,847	\$2,204,862	\$2,483,890	\$2,805,202	\$3,255,512	\$3,732,094
14/15	\$384,353	\$787,368	\$1,200,274	\$1,658,697	\$1,865,262	\$2,051,013	\$2,284,162	\$2,452,257				

PLACER COUNTY BUILDING DEPARTMENT AUBURN - CUMULATIVE REVENUE

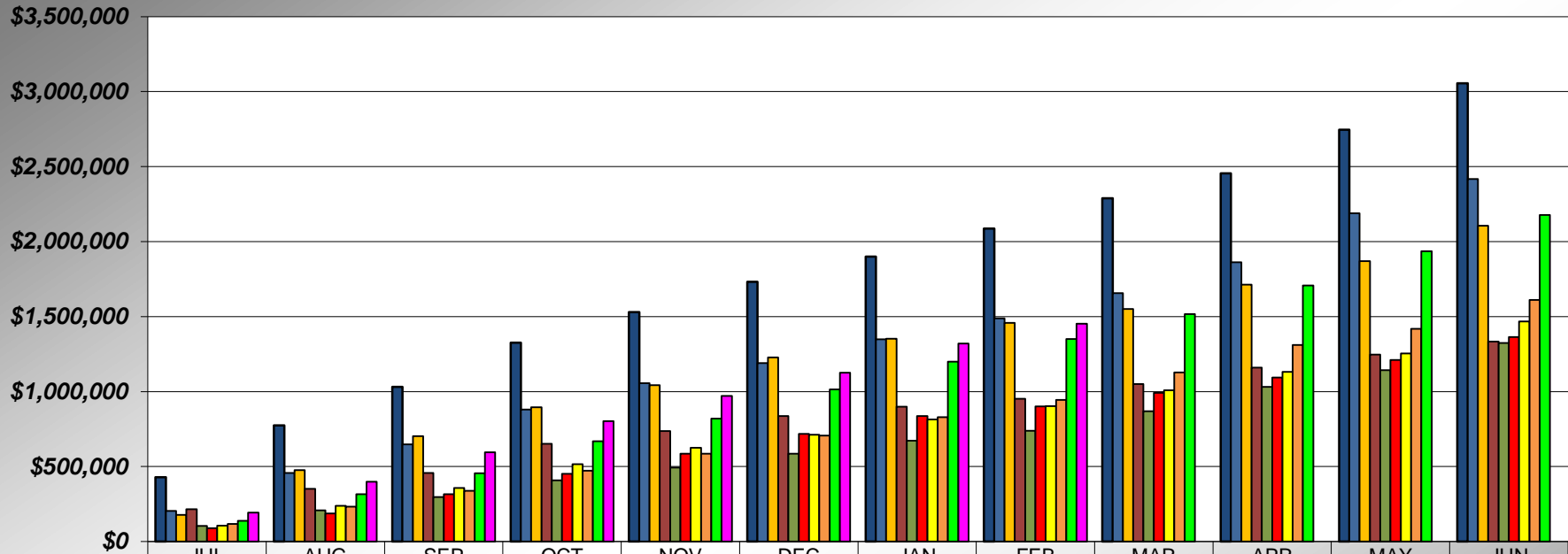

	JUL	AUG	SEP	OCT	NOV	DEC	JAN	FEB	MAR	APR	MAY	JUN
05/06	\$429,267	\$774,343	\$1,031,122	\$1,326,144	\$1,529,890	\$1,731,268	\$1,900,677	\$2,086,430	\$2,289,623	\$2,455,097	\$2,745,425	\$3,055,259
06/07	\$204,211	\$457,264	\$647,887	\$879,456	\$1,056,598	\$1,189,956	\$1,348,808	\$1,487,928	\$1,656,321	\$1,861,945	\$2,188,420	\$2,417,831
07/08	\$177,613	\$475,444	\$701,911	\$896,312	\$1,042,429	\$1,227,826	\$1,351,884	\$1,458,552	\$1,551,126	\$1,712,902	\$1,870,103	\$2,106,455
08/09	\$215,025	\$351,211	\$457,588	\$652,005	\$737,645	\$837,183	\$898,214	\$951,983	\$1,050,735	\$1,160,271	\$1,246,908	\$1,332,726
09/10	\$105,018	\$207,405	\$296,981	\$408,602	\$494,005	\$585,704	\$672,461	\$739,067	\$868,595	\$1,032,054	\$1,143,549	\$1,324,629
10/11	\$88,847	\$188,144	\$316,508	\$452,336	\$585,351	\$718,773	\$836,131	\$901,427	\$992,451	\$1,093,630	\$1,211,017	\$1,362,779
11/12	\$106,427	\$238,553	\$356,683	\$516,049	\$626,197	\$711,470	\$814,648	\$903,333	\$1,008,815	\$1,131,746	\$1,253,618	\$1,467,239
12/13	\$117,607	\$233,523	\$338,369	\$473,163	\$585,524	\$706,588	\$829,207	\$945,210	\$1,128,155	\$1,310,784	\$1,419,212	\$1,611,354
13/14	\$137,344	\$315,835	\$455,842	\$668,589	\$819,327	\$1,014,447	\$1,198,832	\$1,350,076	\$1,516,744	\$1,706,587	\$1,936,625	\$2,177,483
14/15	\$193,151	\$398,001	\$595,448	\$802,812	\$971,534	\$1,126,313	\$1,320,430	\$1,452,626				

PLACER COUNTY BUILDING DEPARTMENT TAHOE - CUMULATIVE REVENUE

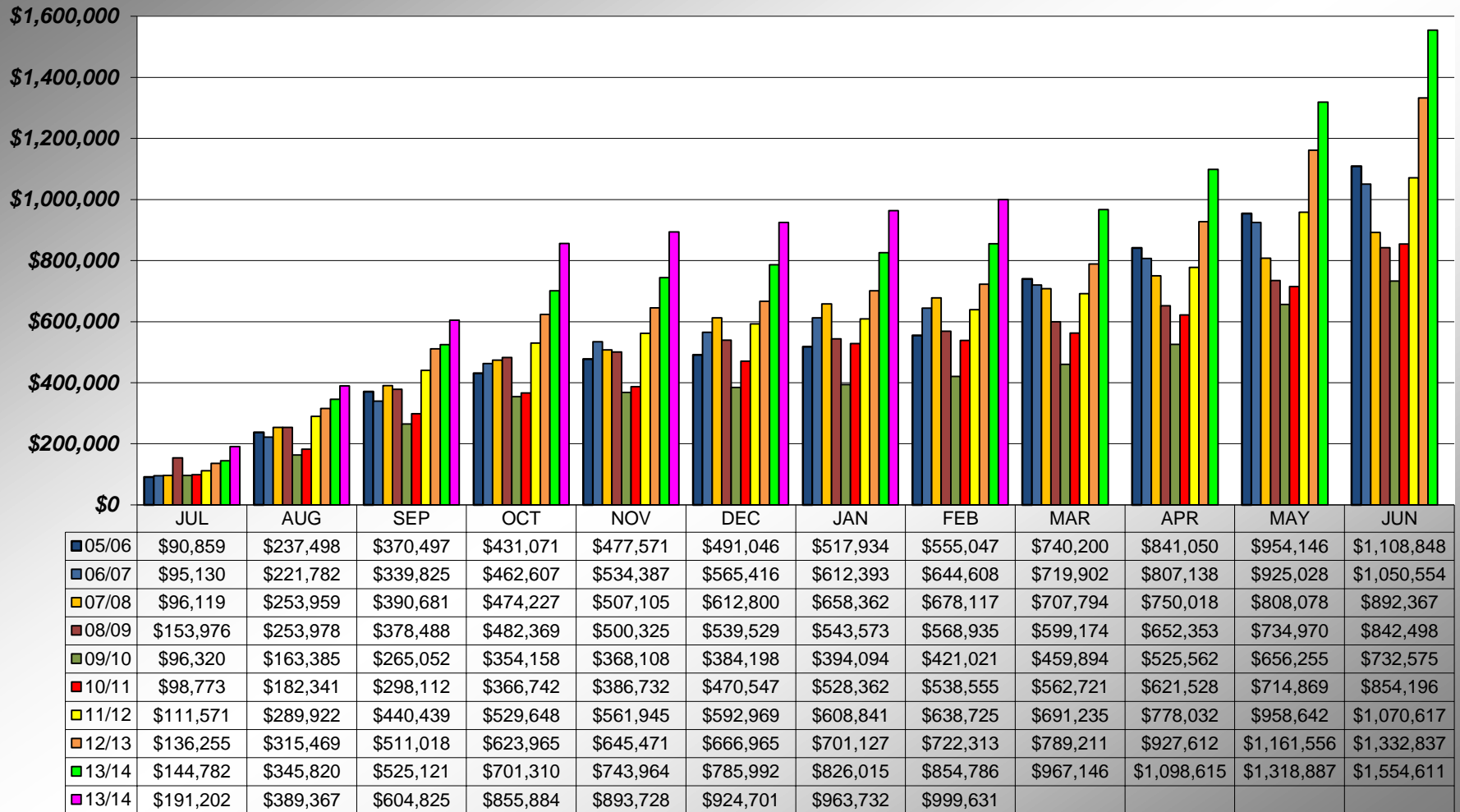

**PLACER COUNTY BUILDING DEPARTMENT
SFD PERMITS ISSUED**

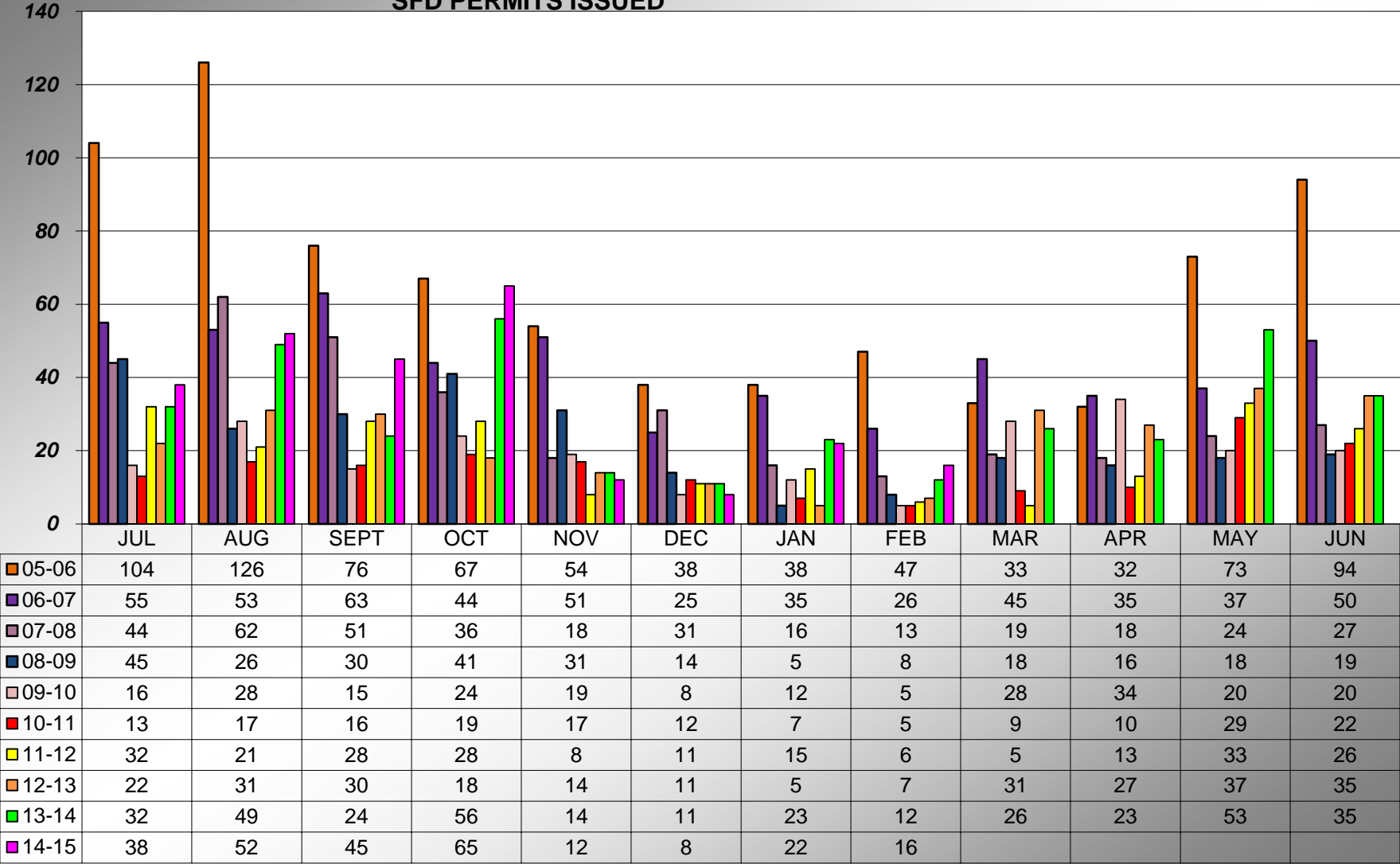

**PLACER COUNTY BUILDING DEPARTMENT
CUMULATIVE
SFD PERMITS ISSUED**

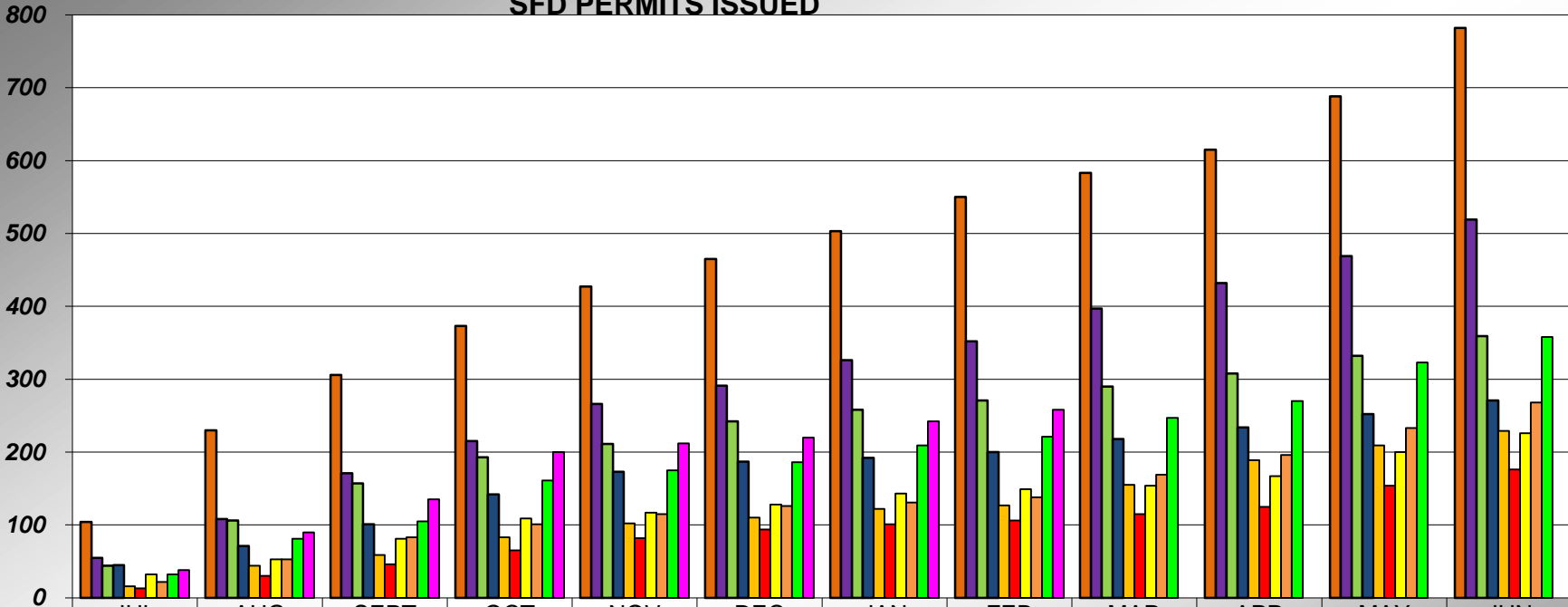

	JUL	AUG	SEPT	OCT	NOV	DEC	JAN	FEB	MAR	APR	MAY	JUN
05-06	104	230	306	373	427	465	503	550	583	615	688	782
06-07	55	108	171	215	266	291	326	352	397	432	469	519
07-08	44	106	157	193	211	242	258	271	290	308	332	359
08-09	45	71	101	142	173	187	192	200	218	234	252	271
09-10	16	44	59	83	102	110	122	127	155	189	209	229
10-11	13	30	46	65	82	94	101	106	115	125	154	176
11-12	32	53	81	109	117	128	143	149	154	167	200	226
12-13	22	53	83	101	115	126	131	138	169	196	233	268
13-14	32	81	105	161	175	186	209	221	247	270	323	358
14-15	38	90	135	200	212	220	242	258				

**PLACER COUNTY BUILDING DEPARTMENT
AUBURN - SFD PERMITS ISSUED**

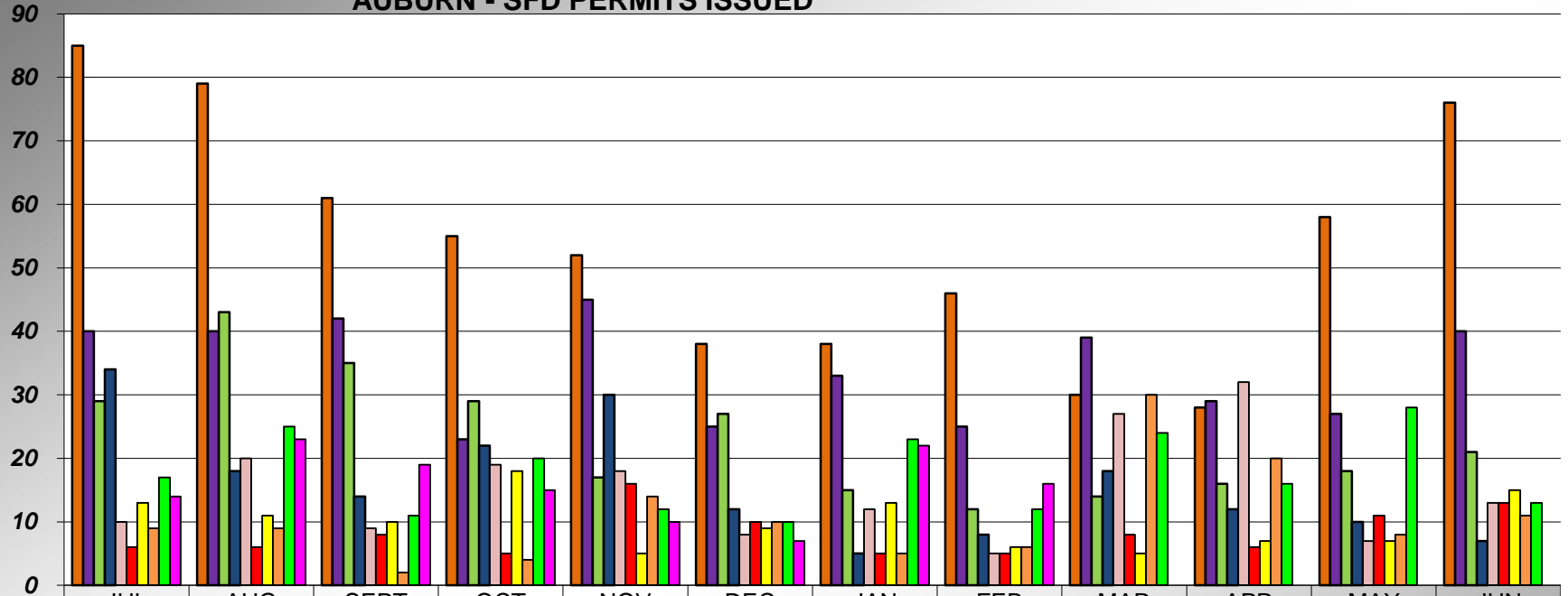

	JUL	AUG	SEPT	OCT	NOV	DEC	JAN	FEB	MAR	APR	MAY	JUN
05-06	85	79	61	55	52	38	38	46	30	28	58	76
06-07	40	40	42	23	45	25	33	25	39	29	27	40
07-08	29	43	35	29	17	27	15	12	14	16	18	21
08-09	34	18	14	22	30	12	5	8	18	12	10	7
09-10	10	20	9	19	18	8	12	5	27	32	7	13
10-11	6	6	8	5	16	10	5	5	8	6	11	13
11-12	13	11	10	18	5	9	13	6	5	7	7	15
12-13	9	9	2	4	14	10	5	6	30	20	8	11
13-14	17	25	11	20	12	10	23	12	24	16	28	13
14-15	14	23	19	15	10	7	22	16				

**PLACER COUNTY BUILDING DEPARTMENT
AUBURN CUMULATIVE
SFD PERMITS ISSUED**

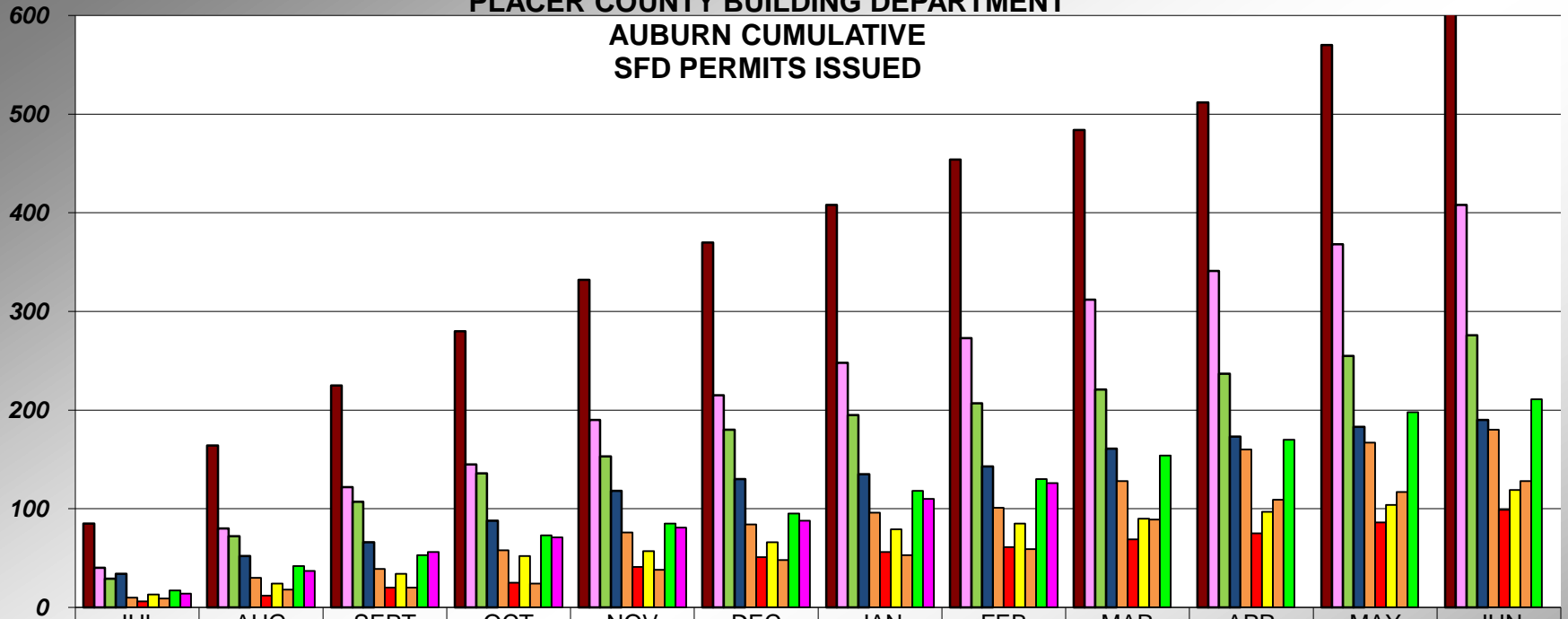

	JUL	AUG	SEPT	OCT	NOV	DEC	JAN	FEB	MAR	APR	MAY	JUN
■ 05-06	85	164	225	280	332	370	408	454	484	512	570	646
■ 06-07	40	80	122	145	190	215	248	273	312	341	368	408
■ 07-08	29	72	107	136	153	180	195	207	221	237	255	276
■ 08-09	34	52	66	88	118	130	135	143	161	173	183	190
■ 09-10	10	30	39	58	76	84	96	101	128	160	167	180
■ 10-11	6	12	20	25	41	51	56	61	69	75	86	99
■ 11-12	13	24	34	52	57	66	79	85	90	97	104	119
■ 12-13	9	18	20	24	38	48	53	59	89	109	117	128
■ 13-14	17	42	53	73	85	95	118	130	154	170	198	211
■ 14-15	14	37	56	71	81	88	110	126				

**PLACER COUNTY BUILDING DEPARTMENT
TAHOE - SFD PERMITS ISSUED**

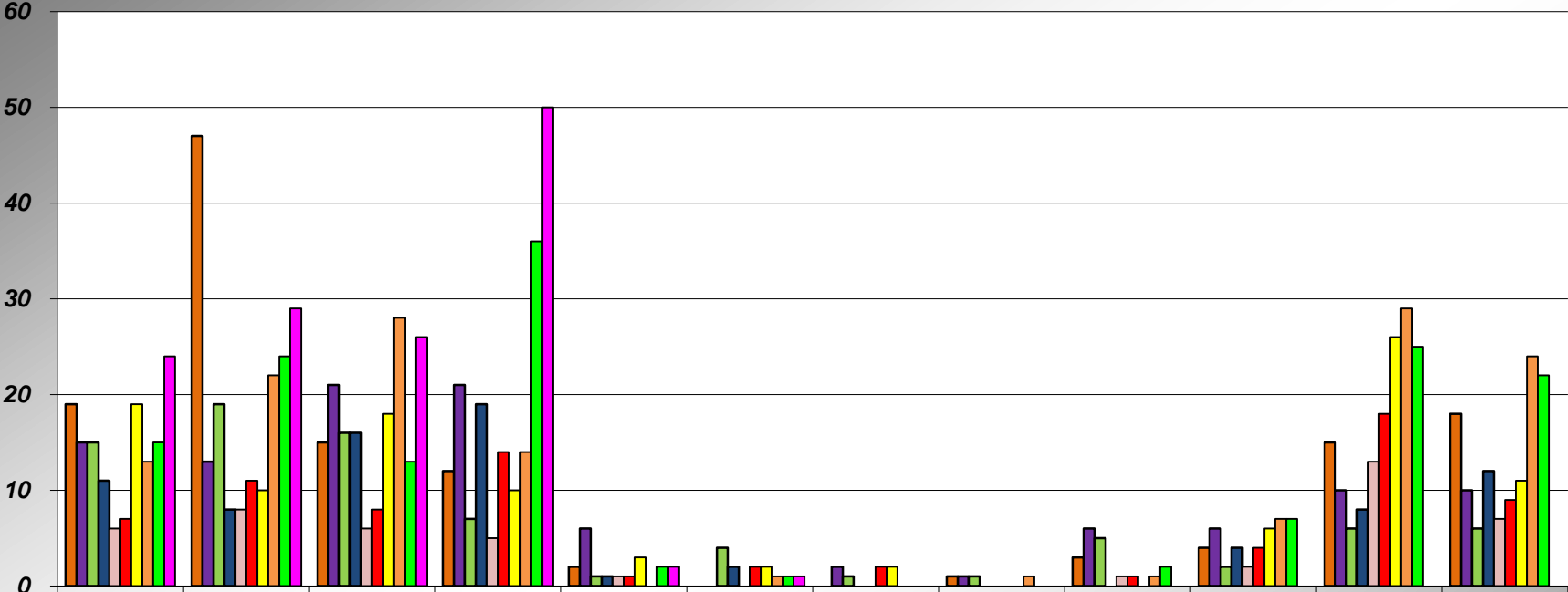

	JUL	AUG	SEPT	OCT	NOV	DEC	JAN	FEB	MAR	APR	MAY	JUN
05-06	19	47	15	12	2	0	0	1	3	4	15	18
06-07	15	13	21	21	6	0	2	1	6	6	10	10
07-08	15	19	16	7	1	4	1	1	5	2	6	6
08-09	11	8	16	19	1	2	0	0	0	4	8	12
09-10	6	8	6	5	1	0	0	0	1	2	13	7
10-11	7	11	8	14	1	2	2	0	1	4	18	9
11-12	19	10	18	10	3	2	2	0	0	6	26	11
12-13	13	22	28	14	0	1	0	1	1	7	29	24
13-14	15	24	13	36	2	1	0	0	2	7	25	22
14-15	24	29	26	50	2	1	0	0	0			

**PLACER COUNTY BUILDING DEPARTMENT
TAHOE CUMULATIVE
SFD PERMITS ISSUED**

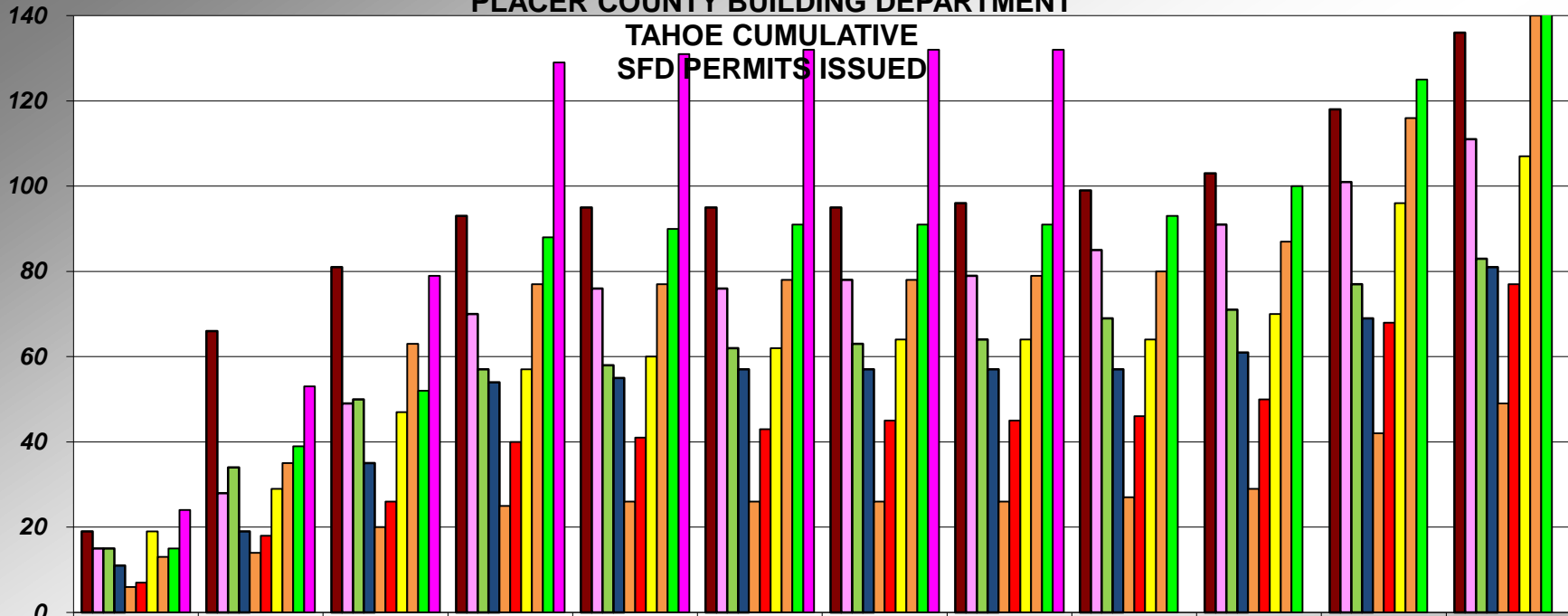

	JUL	AUG	SEPT	OCT	NOV	DEC	JAN	FEB	MAR	APR	MAY	JUN
■ 05-06	19	66	81	93	95	95	95	96	99	103	118	136
■ 06-07	15	28	49	70	76	76	78	79	85	91	101	111
■ 07-08	15	34	50	57	58	62	63	64	69	71	77	83
■ 08-09	11	19	35	54	55	57	57	57	57	61	69	81
■ 09-10	6	14	20	25	26	26	26	26	27	29	42	49
■ 10-11	7	18	26	40	41	43	45	45	46	50	68	77
■ 11-12	19	29	47	57	60	62	64	64	64	70	96	107
■ 12-13	13	35	63	77	77	78	78	79	80	87	116	140
■ 13-14	15	39	52	88	90	91	91	91	93	100	125	147
■ 14-15	24	53	79	129	131	132	132	132				

PLACER COUNTY BUILDING DEPARTMENT

COMMERCIAL PERMITS ISSUED

(excludes demo permits)

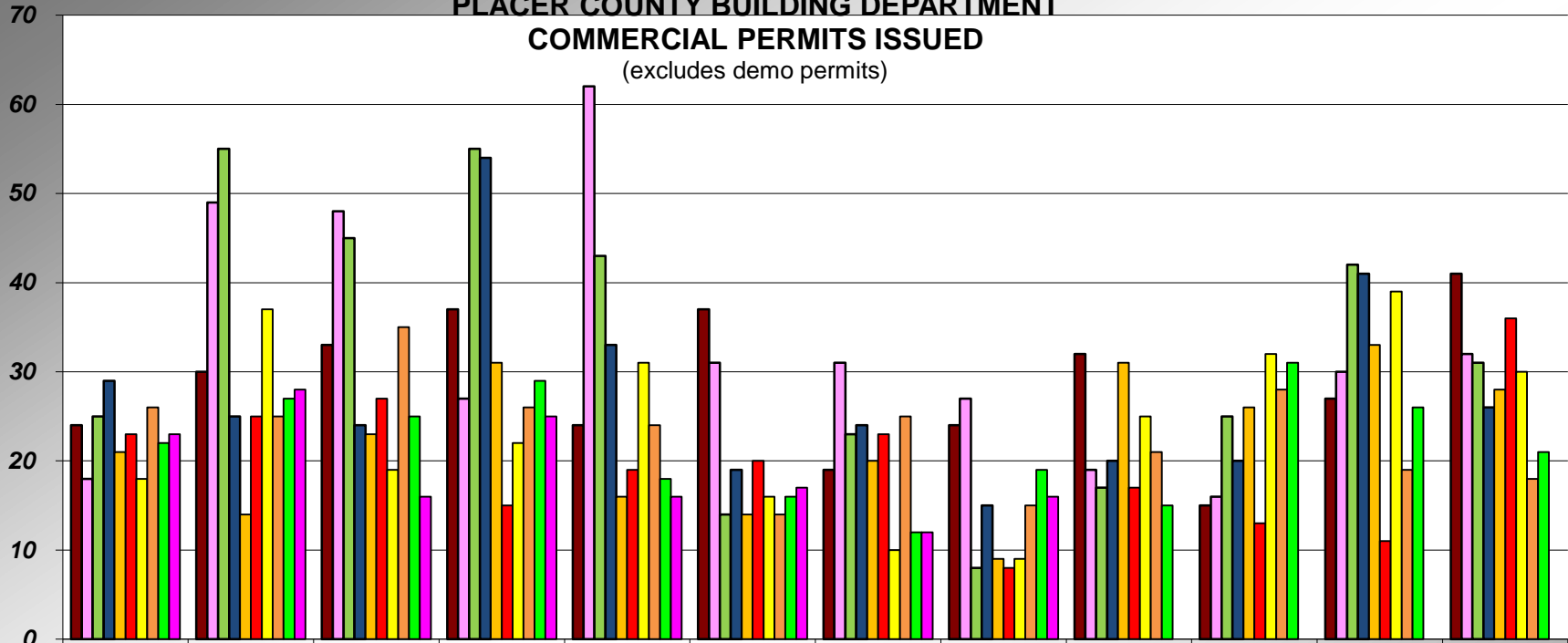

	JUL	AUG	SEP	OCT	NOV	DEC	JAN	FEB	MAR	APR	MAY	JUN
05-06	24	30	33	37	24	37	19	24	32	15	27	41
06-07	18	49	48	27	62	31	31	27	19	16	30	32
07-08	25	55	45	55	43	14	23	8	17	25	42	31
08-09	29	25	24	54	33	19	24	15	20	20	41	26
09-10	21	14	23	31	16	14	20	9	31	26	33	28
10-11	23	25	27	15	19	20	23	8	17	13	11	36
11-12	18	37	19	22	31	16	10	9	25	32	39	30
12-13	26	25	35	26	24	14	25	15	21	28	19	18
13-14	22	27	25	29	18	16	12	19	15	31	26	21
14-15	23	28	16	25	16	17	12	16				

**PLACER COUNTY BUILDING DEPARTMENT
CUMULATIVE
COMMERCIAL PERMITS ISSUED
(excludes demo permits)**

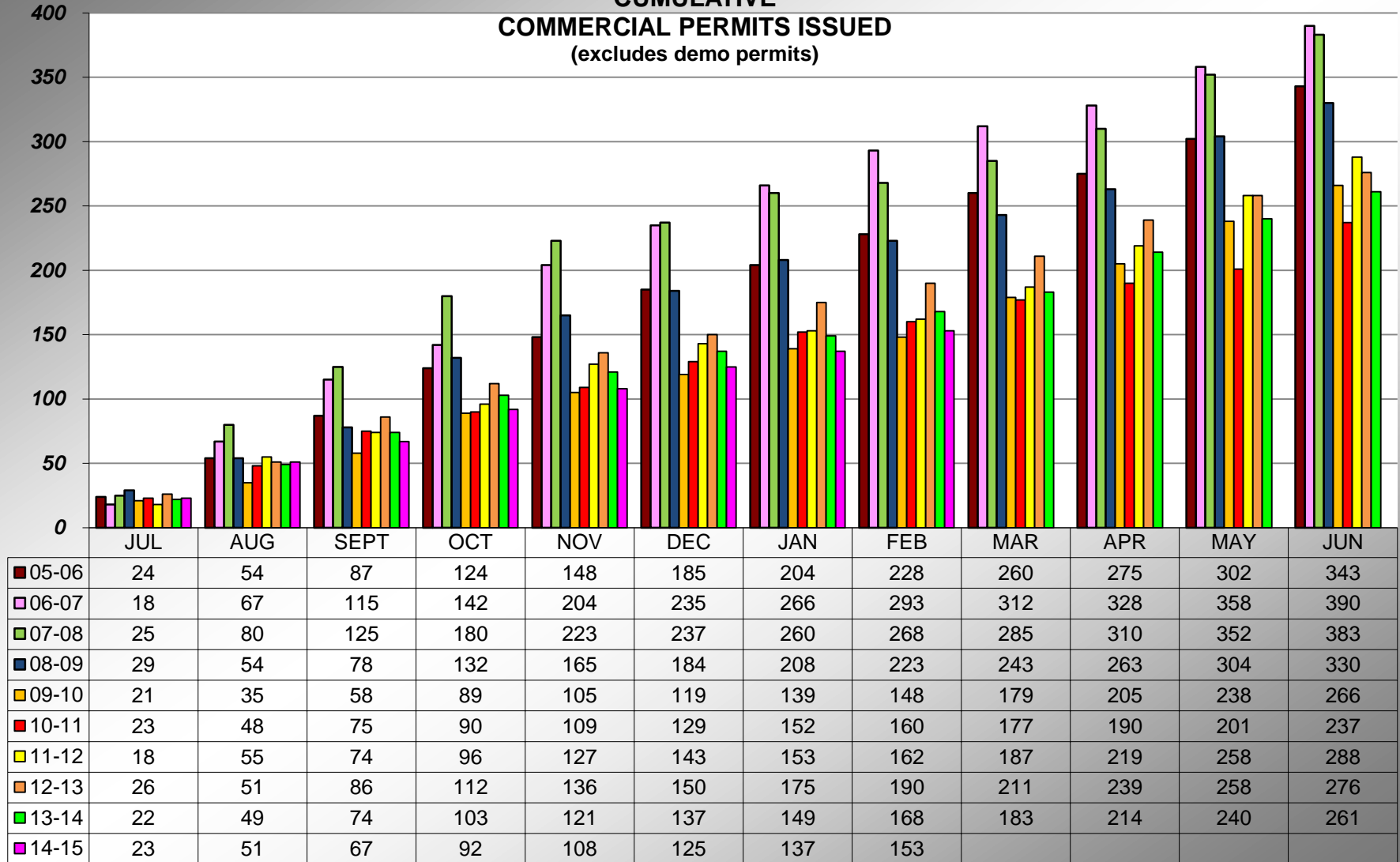

PLACER COUNTY BUILDING DEPARTMENT TOTAL PERMITS ISSUED

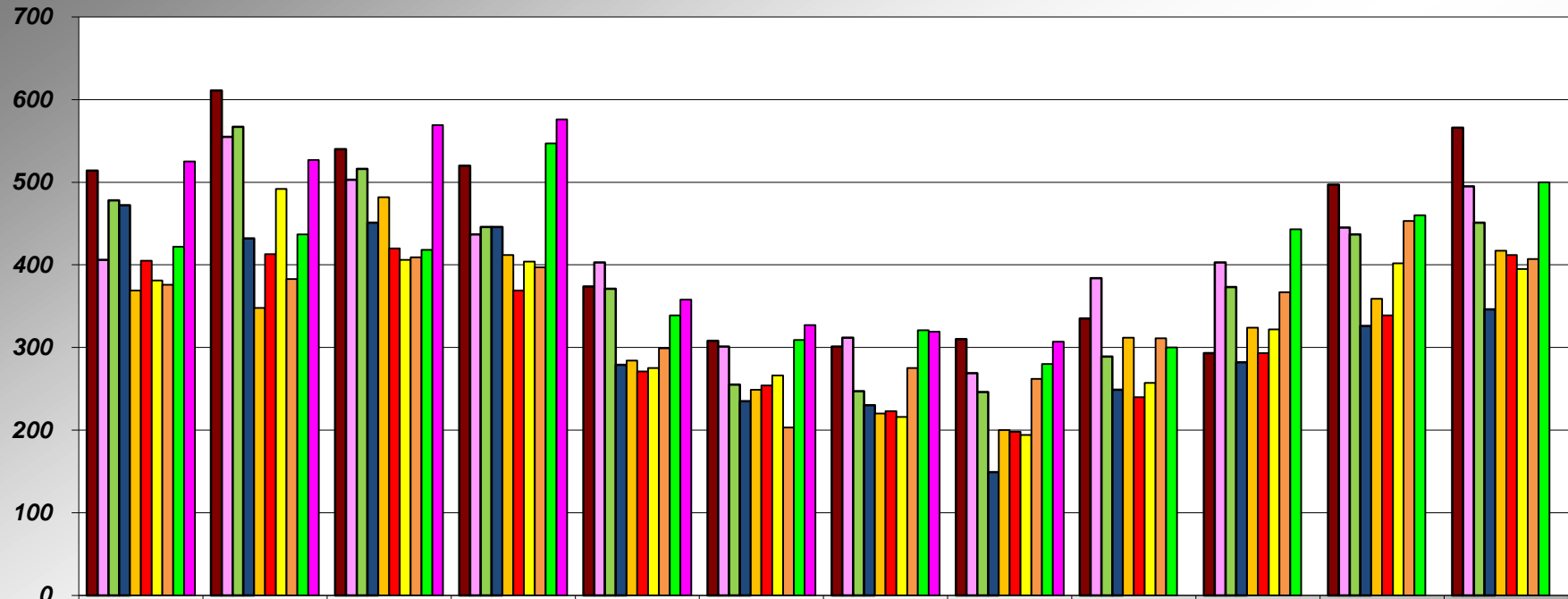

	JUL	AUG	SEP	OCT	NOV	DEC	JAN	FEB	MAR	APR	MAY	JUN
05-06	514	611	540	520	374	308	301	310	335	293	497	566
06-07	406	555	503	437	403	301	312	269	384	403	445	495
07-08	478	567	516	446	371	255	247	246	289	373	437	451
08-09	472	432	451	446	279	235	230	149	249	282	326	346
09-10	369	348	482	412	284	249	220	200	312	324	359	417
10-11	405	413	420	369	271	254	223	198	240	293	339	412
11-12	381	492	406	404	275	266	216	194	257	322	402	395
12-13	376	383	409	397	299	203	275	262	311	367	453	407
13-14	422	437	418	547	339	309	321	280	300	443	460	500
14-15	525	527	569	576	358	327	319	307				

PLACER COUNTY BUILDING DEPARTMENT CUMULATIVE PERMITS ISSUED

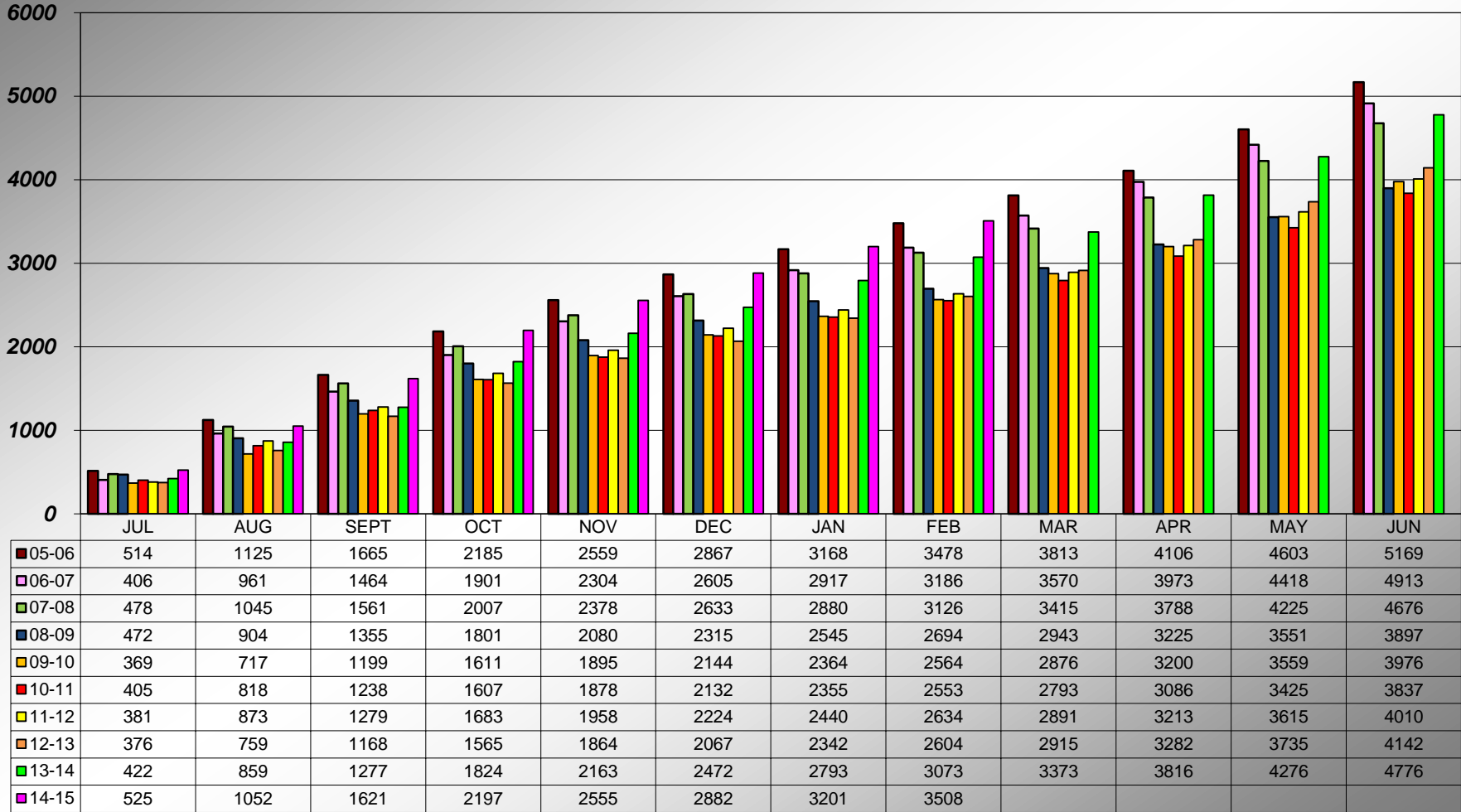

**PLACER COUNTY BUILDING DEPARTMENT
AUBURN CUMULATIVE
TOTAL PERMITS ISSUED**

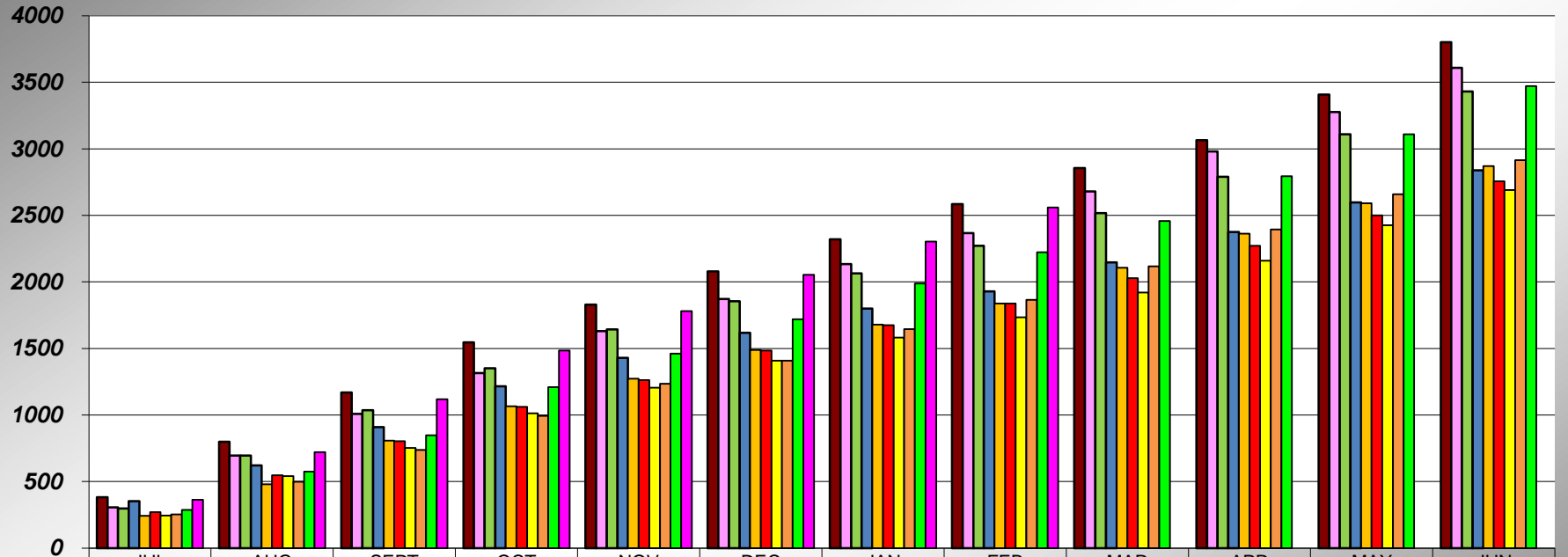

	JUL	AUG	SEPT	OCT	NOV	DEC	JAN	FEB	MAR	APR	MAY	JUN
05-06	382	799	1169	1545	1829	2079	2321	2584	2856	3065	3408	3801
06-07	305	695	1009	1316	1630	1872	2133	2366	2680	2981	3276	3609
07-08	298	696	1036	1352	1643	1854	2064	2271	2516	2789	3110	3430
08-09	352	621	908	1216	1430	1617	1799	1928	2146	2374	2598	2839
09-10	242	479	808	1066	1273	1489	1679	1838	2107	2363	2591	2870
10-11	270	547	802	1062	1263	1485	1675	1838	2029	2272	2500	2755
11-12	244	540	752	1012	1204	1408	1581	1734	1921	2159	2425	2691
12-13	253	499	737	993	1235	1408	1645	1865	2117	2393	2659	2915
13-14	286	574	847	1210	1461	1719	1988	2223	2458	2793	3109	3471
14-15	362	721	1119	1484	1780	2053	2303	2558				

**PLACER COUNTY BUILDING DEPARTMENT
TAHOE CUMULATIVE
TOTAL PERMITS ISSUED**

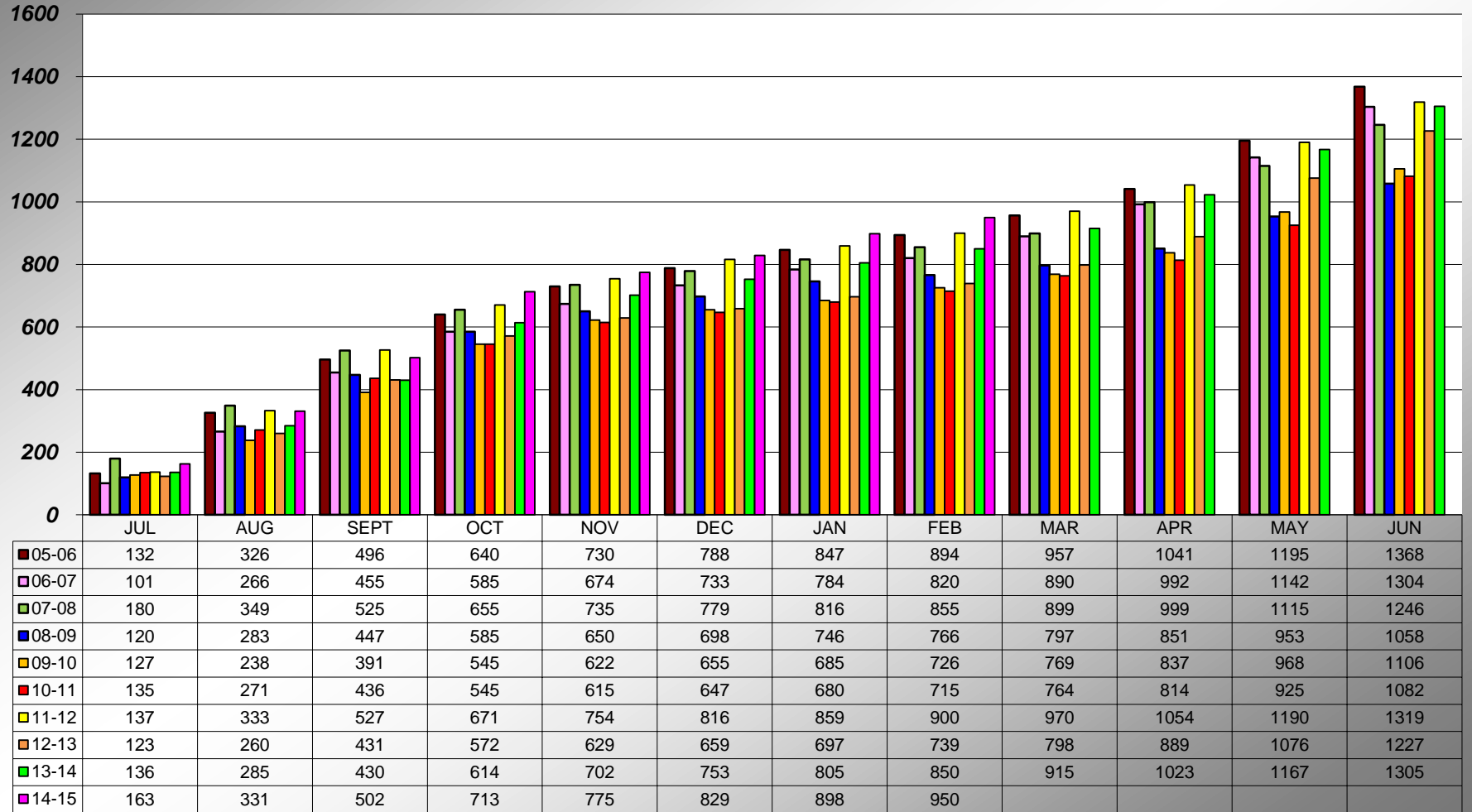

**PLACER COUNTY BUILDING DEPARTMENT
NUMBER OF RESIDENTIAL ADD/ALTERS**

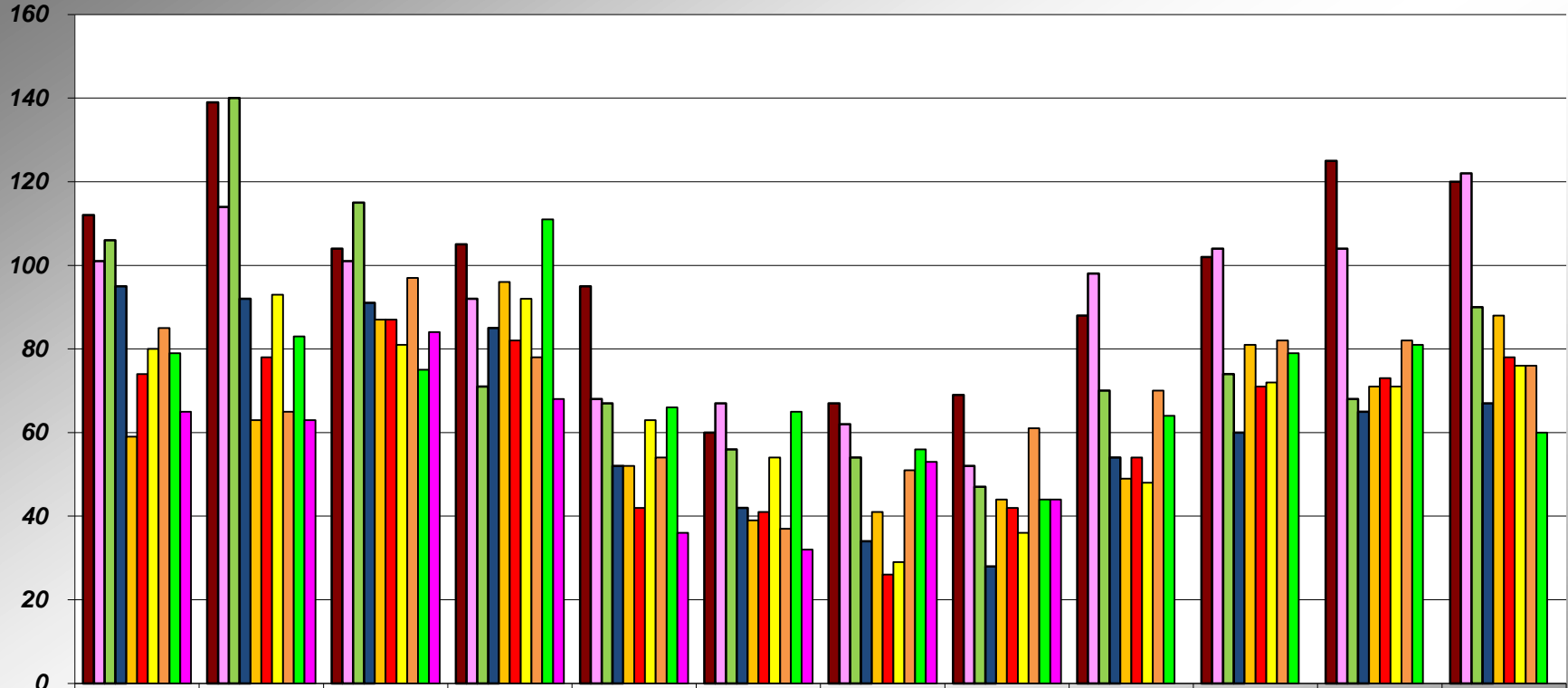

	JUL	AUG	SEP	OCT	NOV	DEC	JAN	FEB	MAR	APR	MAY	JUN
05-06	112	139	104	105	95	60	67	69	88	102	125	120
06-07	101	114	101	92	68	67	62	52	98	104	104	122
07-08	106	140	115	71	67	56	54	47	70	74	68	90
08-09	95	92	91	85	52	42	34	28	54	60	65	67
09-10	59	63	87	96	52	39	41	44	49	81	71	88
10-11	74	78	87	82	42	41	26	42	54	71	73	78
11-12	80	93	81	92	63	54	29	36	48	72	71	76
12-13	85	65	97	78	54	37	51	61	70	82	82	76
13-14	79	83	75	111	66	65	56	44	64	79	81	60
14-15	65	63	84	68	36	32	53	44				

**PLACER COUNTY BUILDING DEPARTMENT
CUMULATIVE NUMBER OF RESIDENTIAL ADD/ALTERS**

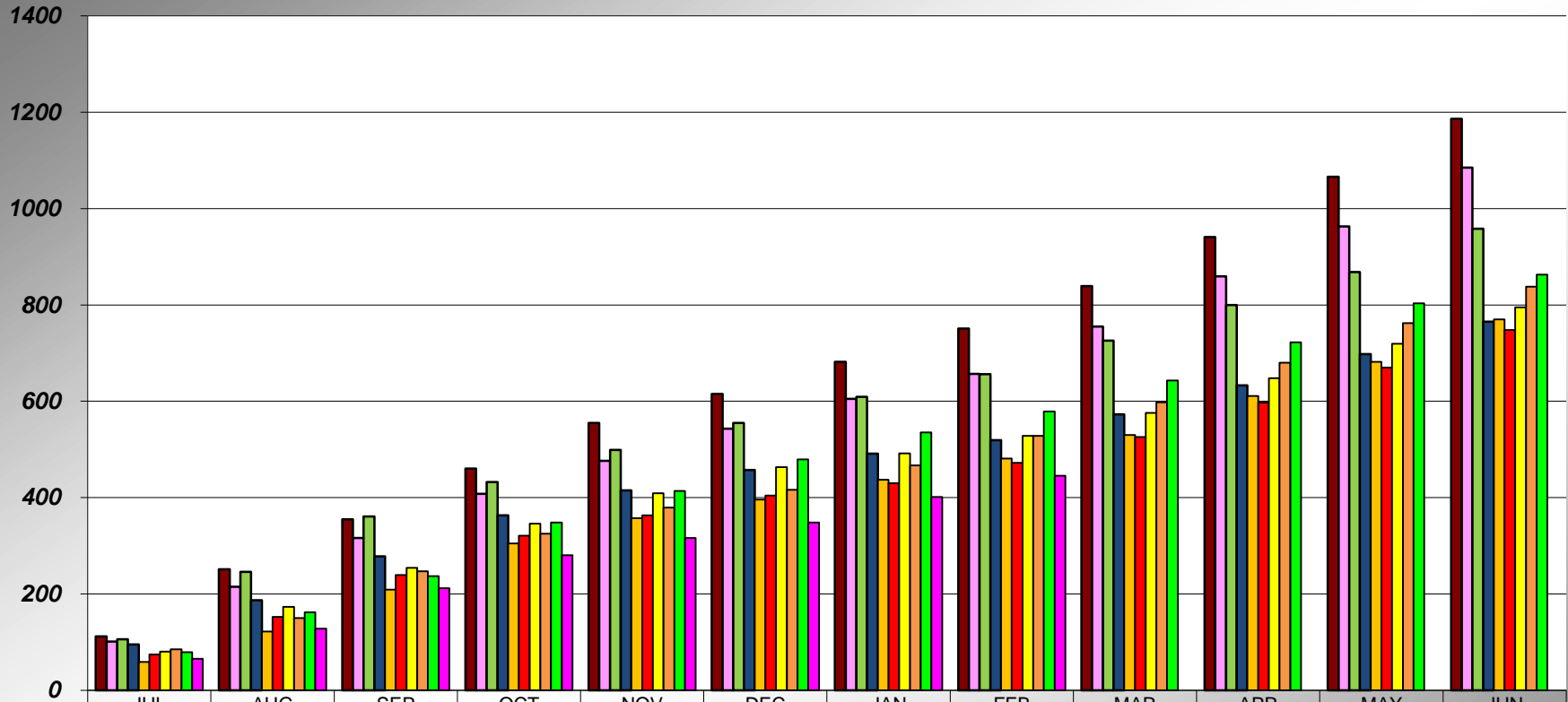

	JUL	AUG	SEP	OCT	NOV	DEC	JAN	FEB	MAR	APR	MAY	JUN
■ 05-06	112	251	355	460	555	615	682	751	839	941	1066	1186
■ 06-07	101	215	316	408	476	543	605	657	755	859	963	1085
■ 07-08	106	246	361	432	499	555	609	656	726	800	868	958
■ 08-09	95	187	278	363	415	457	491	519	573	633	698	765
■ 09-10	59	122	209	305	357	396	437	481	530	611	682	770
■ 10-11	74	152	239	321	363	404	430	472	526	597	670	748
■ 11-12	80	173	254	346	409	463	492	528	576	648	719	795
■ 12-13	85	150	247	325	379	416	467	528	598	680	762	838
■ 13-14	79	162	237	348	414	479	535	579	643	722	803	863
■ 14-15	65	128	212	280	316	348	401	445				

**PLACER COUNTY BUILDING DEPARTMENT
NUMBER OF RESIDENTIAL SOLAR PERMITS**

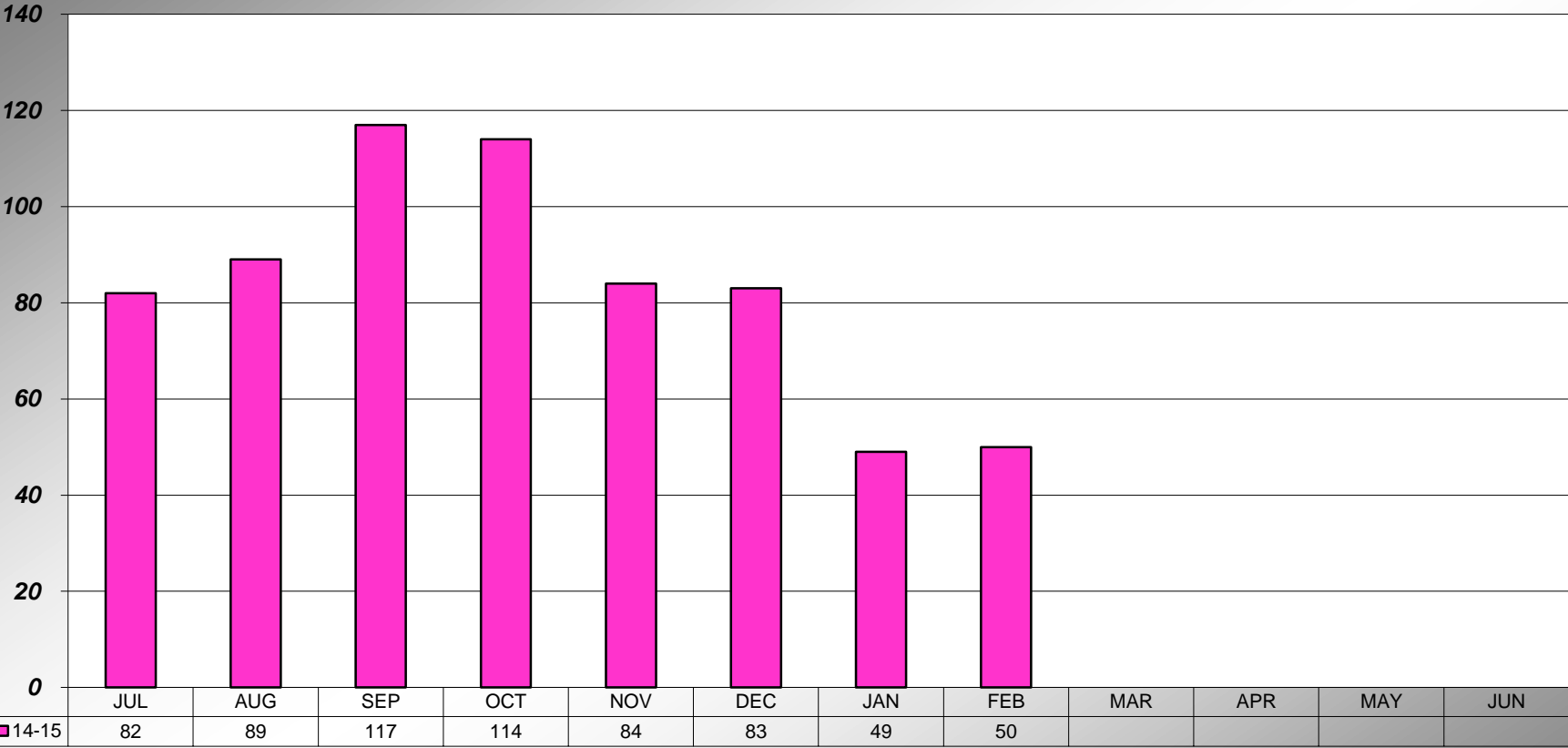

**PLACER COUNTY BUILDING DEPARTMENT
CUMULATIVE NUMBER OF RESIDENTIAL SOLAR PERMITS**

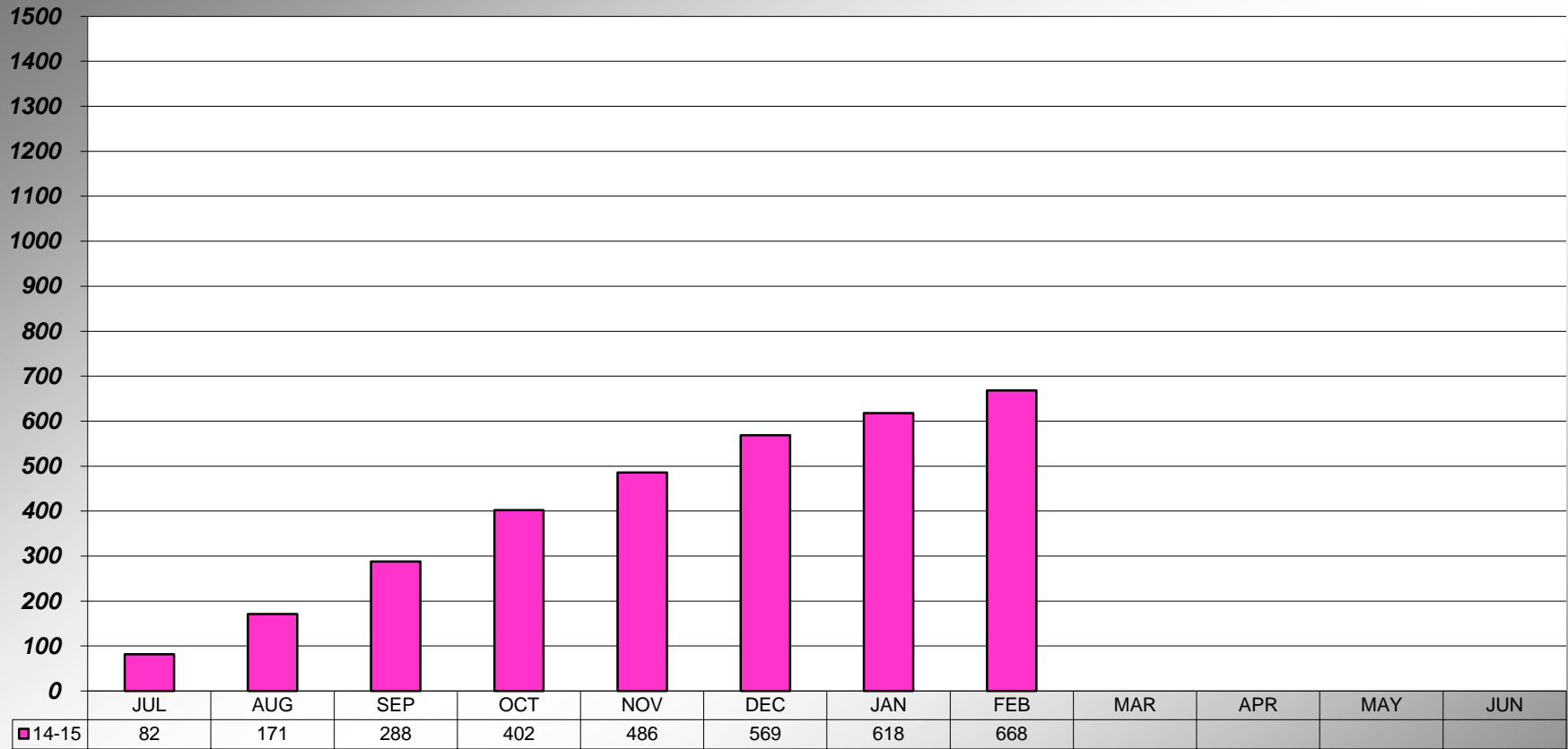

PLACER COUNTY BUILDING DEPARTMENT TOTAL INSPECTIONS PERFORMED

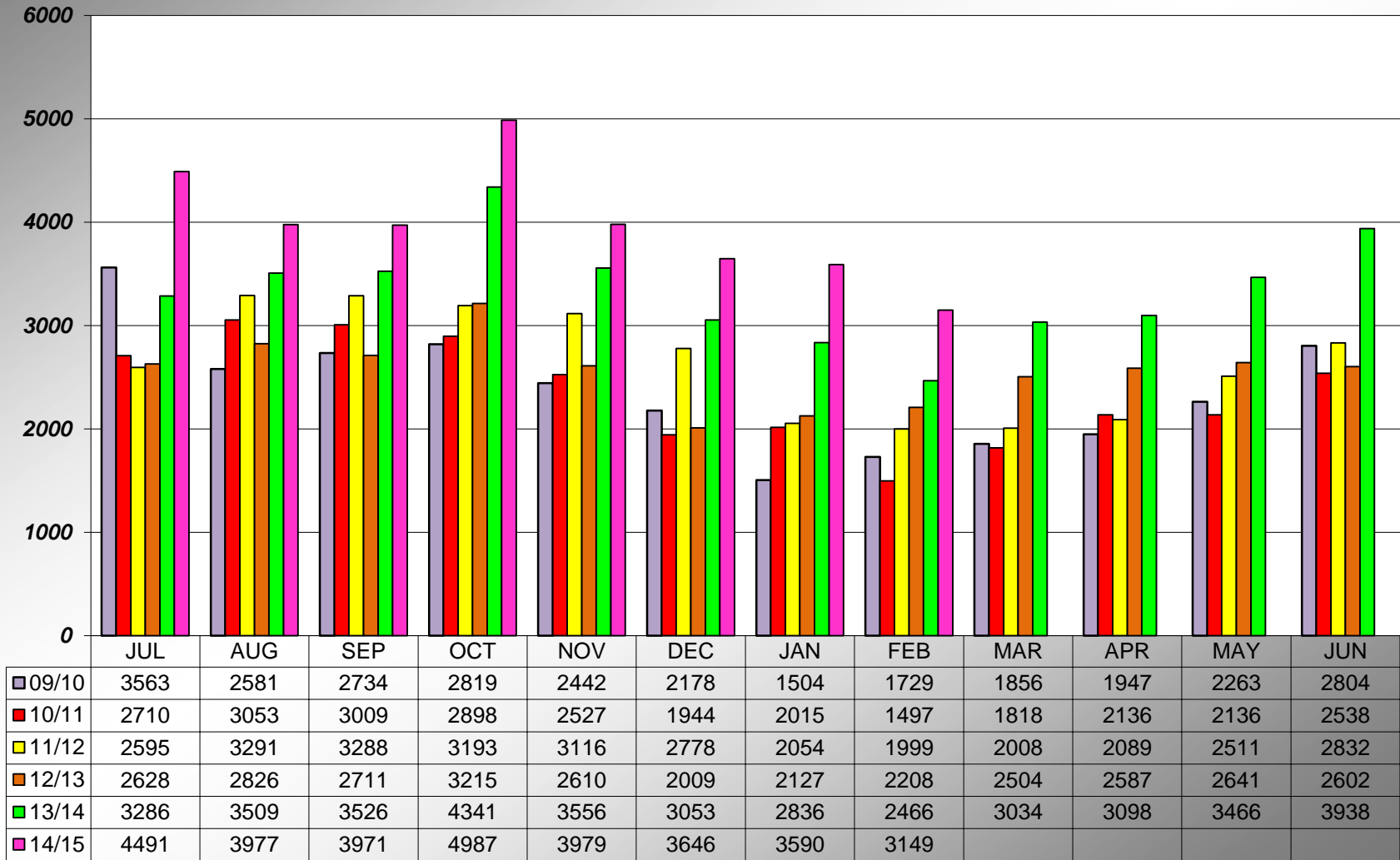

**PLACER COUNTY BUILDING DEPARTMENT
TOTAL INSPECTIONS STOPS**

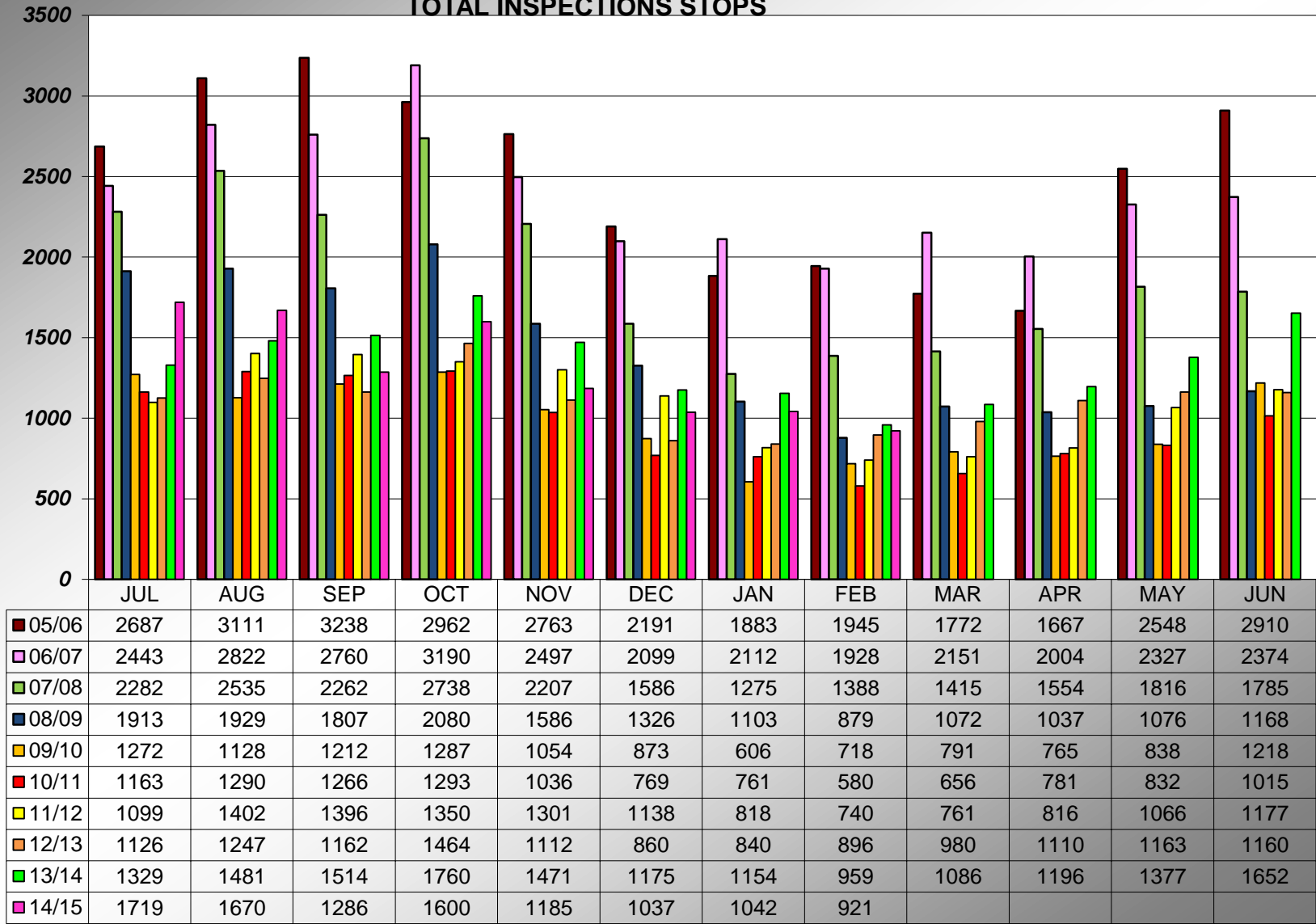

PLACER COUNTY BUILDING DEPARTMENT AUBURN INSPECTION STOPS

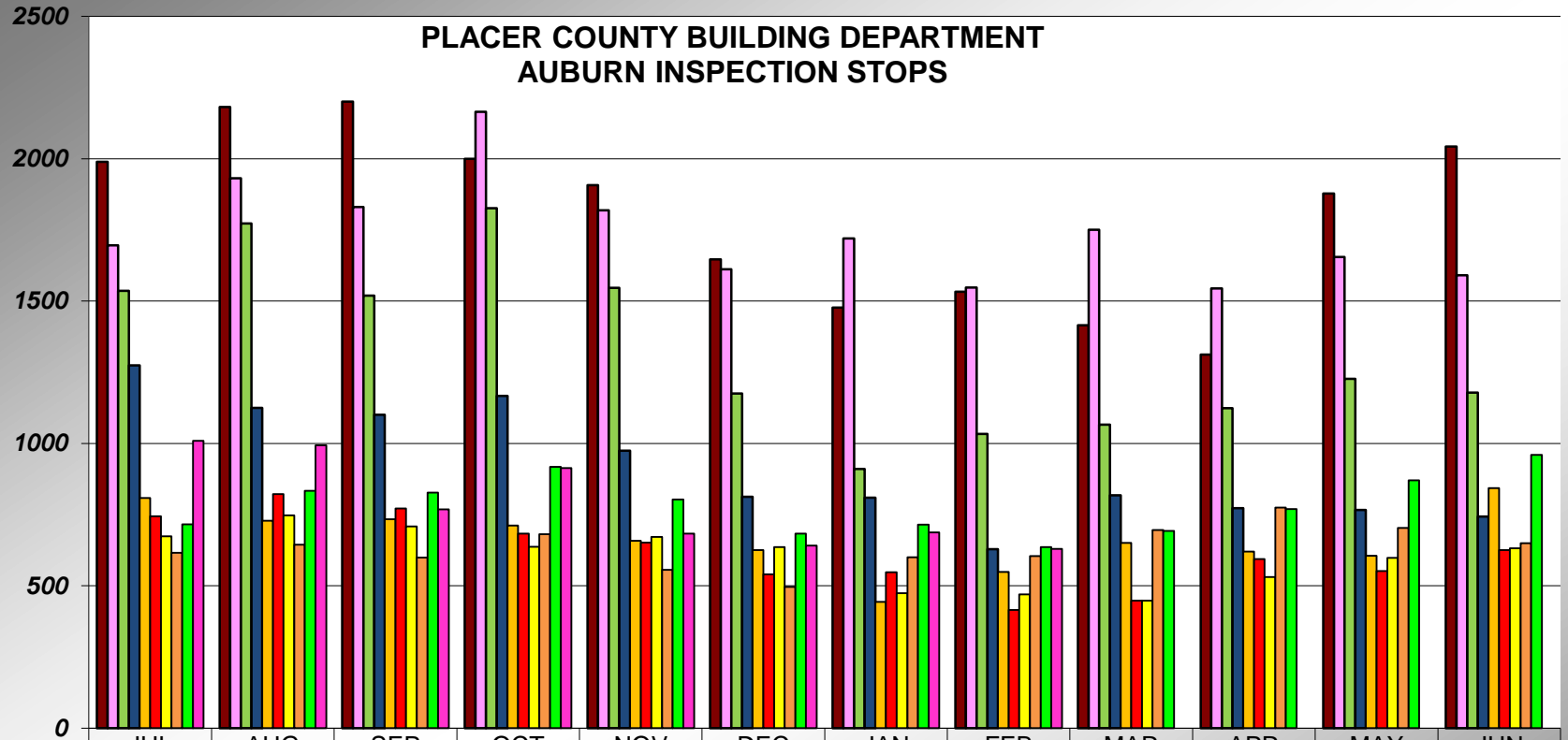

	JUL	AUG	SEP	OCT	NOV	DEC	JAN	FEB	MAR	APR	MAY	JUN
05/06	1989	2181	2200	2000	1907	1646	1477	1533	1415	1312	1878	2043
06/07	1696	1931	1830	2165	1819	1612	1720	1548	1750	1544	1655	1591
07/08	1536	1772	1519	1826	1546	1175	910	1033	1066	1124	1227	1179
08/09	1274	1125	1101	1167	975	813	809	629	818	773	766	743
09/10	808	729	734	712	658	626	444	549	651	620	606	843
10/11	744	822	772	683	652	540	548	415	448	594	552	625
11/12	674	747	709	637	672	636	474	470	448	531	598	632
12/13	616	644	599	681	556	496	600	605	696	775	703	650
13/14	716	834	827	918	803	683	715	636	693	770	870	960
14/15	1009	993	769	914	683	641	688	630				

PLACER COUNTY BUILDING DEPARTMENT TAHOE INSPECTION STOPS

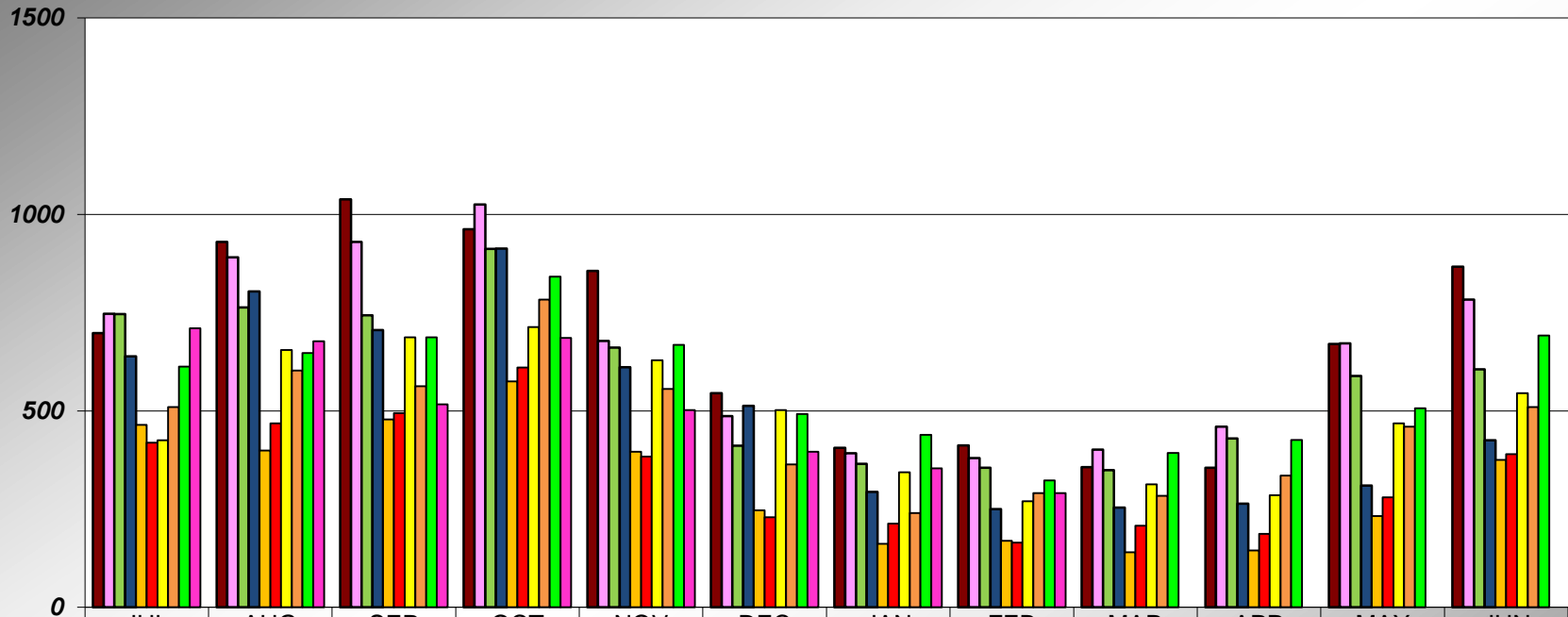

	JUL	AUG	SEP	OCT	NOV	DEC	JAN	FEB	MAR	APR	MAY	JUN
05/06	698	930	1038	962	856	545	406	412	357	355	670	867
06/07	747	891	930	1025	678	487	392	380	401	460	672	783
07/08	746	763	743	912	661	411	365	355	349	430	589	606
08/09	639	804	706	913	611	513	294	250	254	264	310	425
09/10	464	399	478	575	396	247	162	169	140	145	232	375
10/11	419	468	494	610	384	229	213	165	208	187	280	390
11/12	425	655	687	713	629	502	344	270	313	285	468	545
12/13	510	603	563	783	556	364	240	291	284	335	460	510
13/14	613	647	687	842	668	492	439	323	393	426	507	692
14/15	710	677	517	686	502	396	354	291				