| REVISION # | DATE: | DESCRIPTION AND SHEET NO.: | APPROVED BY: | DATE: |
|---|---|---|---|---|
| | | | | |

REGISTERED PROFESSIONAL ENGINEER
BRIAN R. STEPHENSON
No. 65313
Exp. 9/30/09
CIVIL
STATE OF CALIFORNIA

THE COUNTY OF PLACER OR ITS OFFICERS OR AGENTS SHALL NOT BE RESPONSIBLE FOR THE ACCURACY OR COMPLETENESS OF ELECTRONIC COPIES OF THIS PLAN SHEET.

L-7

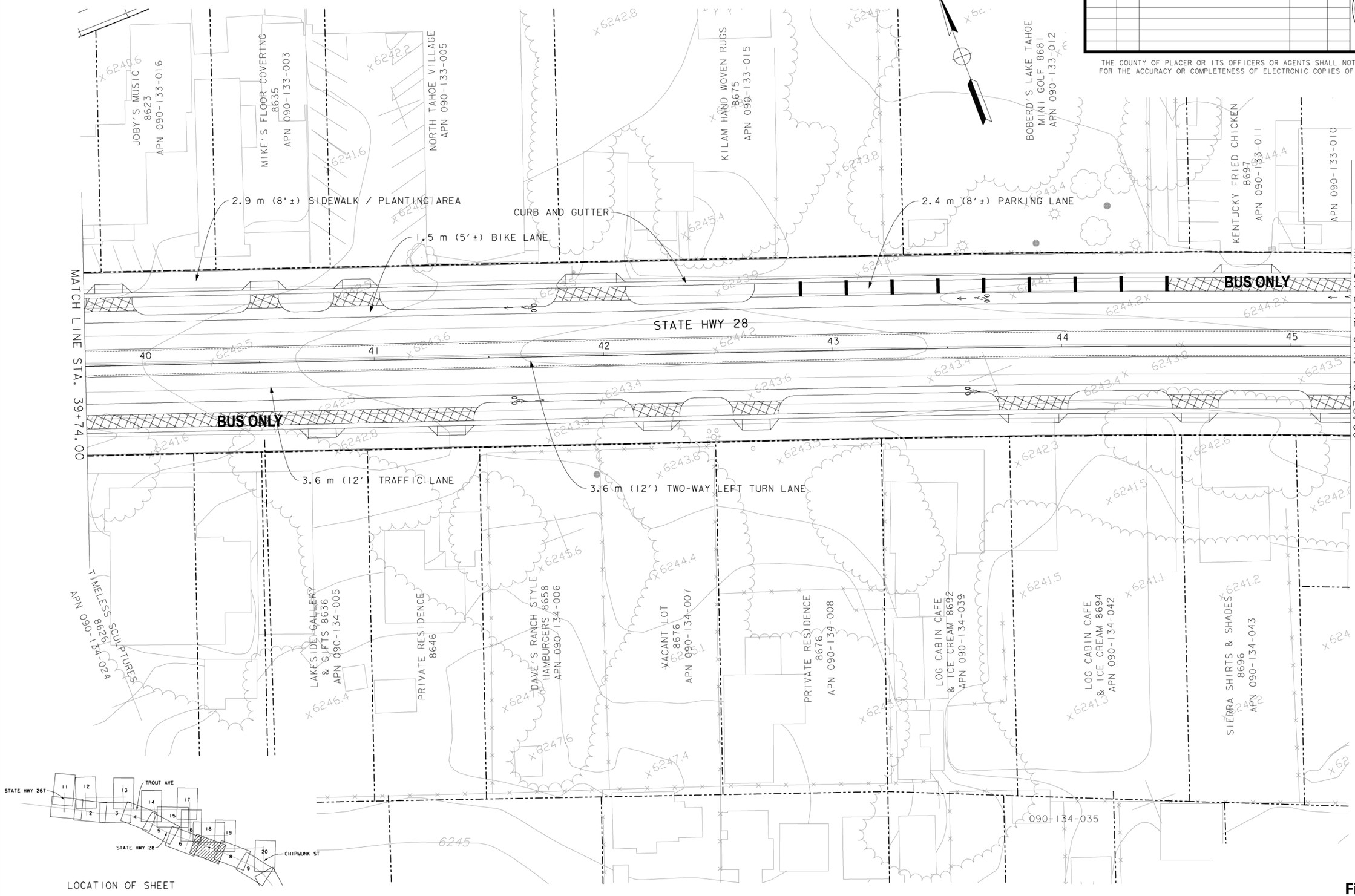


FOR REDUCED PLANS ORIGINAL SCALE IS IN INCHES 0 1 2 3

ALL DIMENSIONS SHOWN IN FEET UNLESS OTHERWISE NOTED

Source: Dokken Engineering

**Figure 2-4**
**Kings Beach Commercial Core Improvement Project Preferred Alternative: Hybrid Alternative**

PLAN SCALE: 1"=20'
PROFILE SCALE:
HORIZ.:
VERT.:

| CONTRACT NO. | | DATE: |
|---|---|---|
| | DESIGNED: | 02/15/08 |
| | DRAWN: | 02/15/08 |
| | CHECKED: | 02/15/08 |
| | RECORD DRAWING: | |

COUNTY OF PLACER DEPARTMENT OF PUBLIC WORKS
KINGS BEACH COMMERCIAL CORE IMPROVEMENT PROJECT

SHEET NO. 9 OF 28

06676.06.005