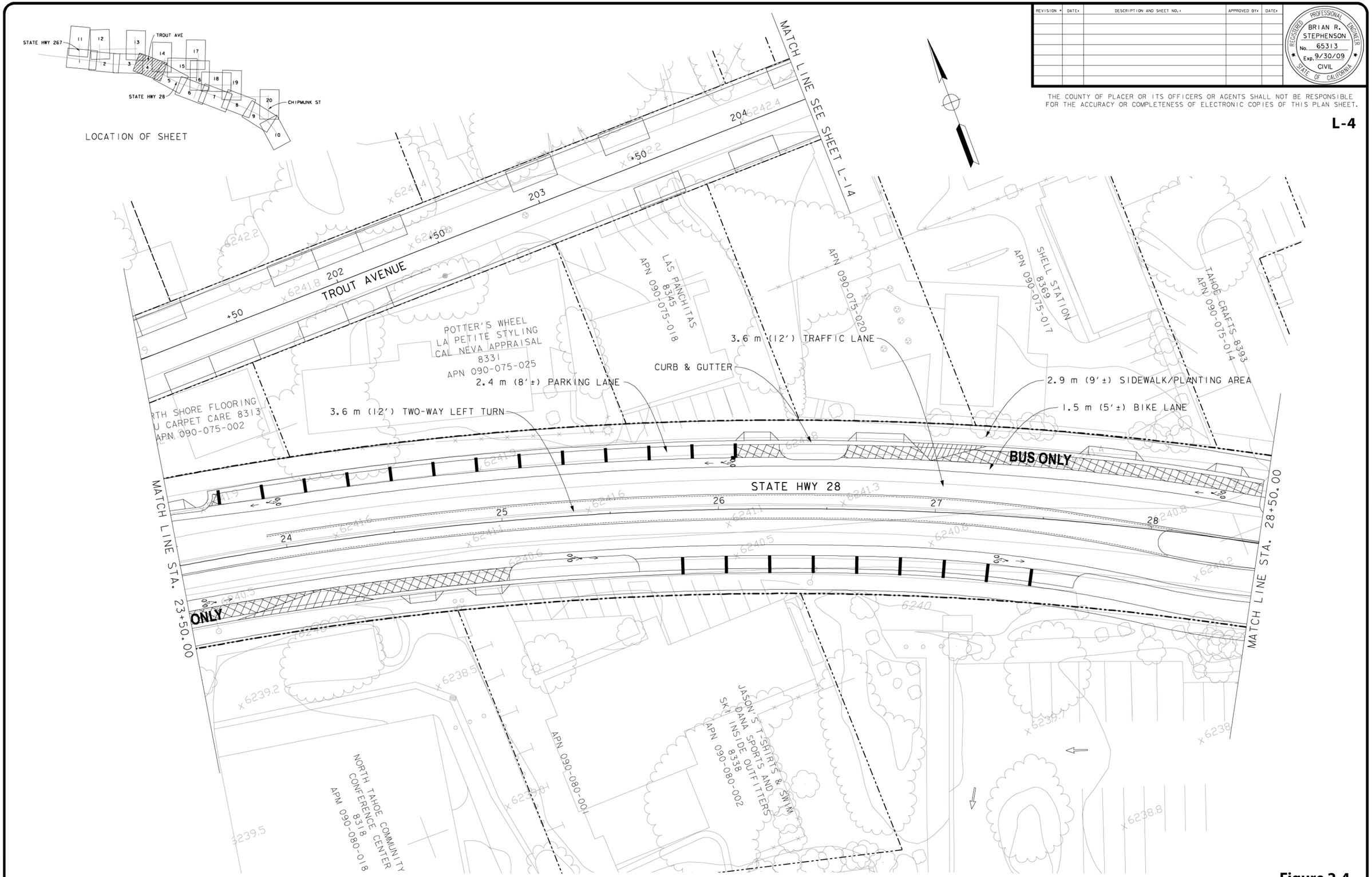

REVISION #	DATE:	DESCRIPTION AND SHEET NO.:	APPROVED BY:	DATE:

REGISTERED PROFESSIONAL ENGINEER
BRIAN R. STEPHENSON
No. 65313
Exp. 9/30/09
CIVIL
STATE OF CALIFORNIA

THE COUNTY OF PLACER OR ITS OFFICERS OR AGENTS SHALL NOT BE RESPONSIBLE FOR THE ACCURACY OR COMPLETENESS OF ELECTRONIC COPIES OF THIS PLAN SHEET.

L-4

PLAN SCALE: 1"=20'
PROFILE SCALE:
HORIZ.:
VERT.:

CONTRACT NO.
DESIGNED: 02/15/08
DRAWN: 02/15/08
CHECKED: 02/15/08
RECORD DRAWING:

COUNTY OF PLACER DEPARTMENT OF PUBLIC WORKS
KINGS BEACH COMMERCIAL CORE IMPROVEMENT PROJECT

SHEET NO. 6 OF 28

06676.06 005

Source: Dokken Engineering

Figure 2-4
Kings Beach Commercial Core Improvement Project Preferred Alternative: Hybrid Alternative