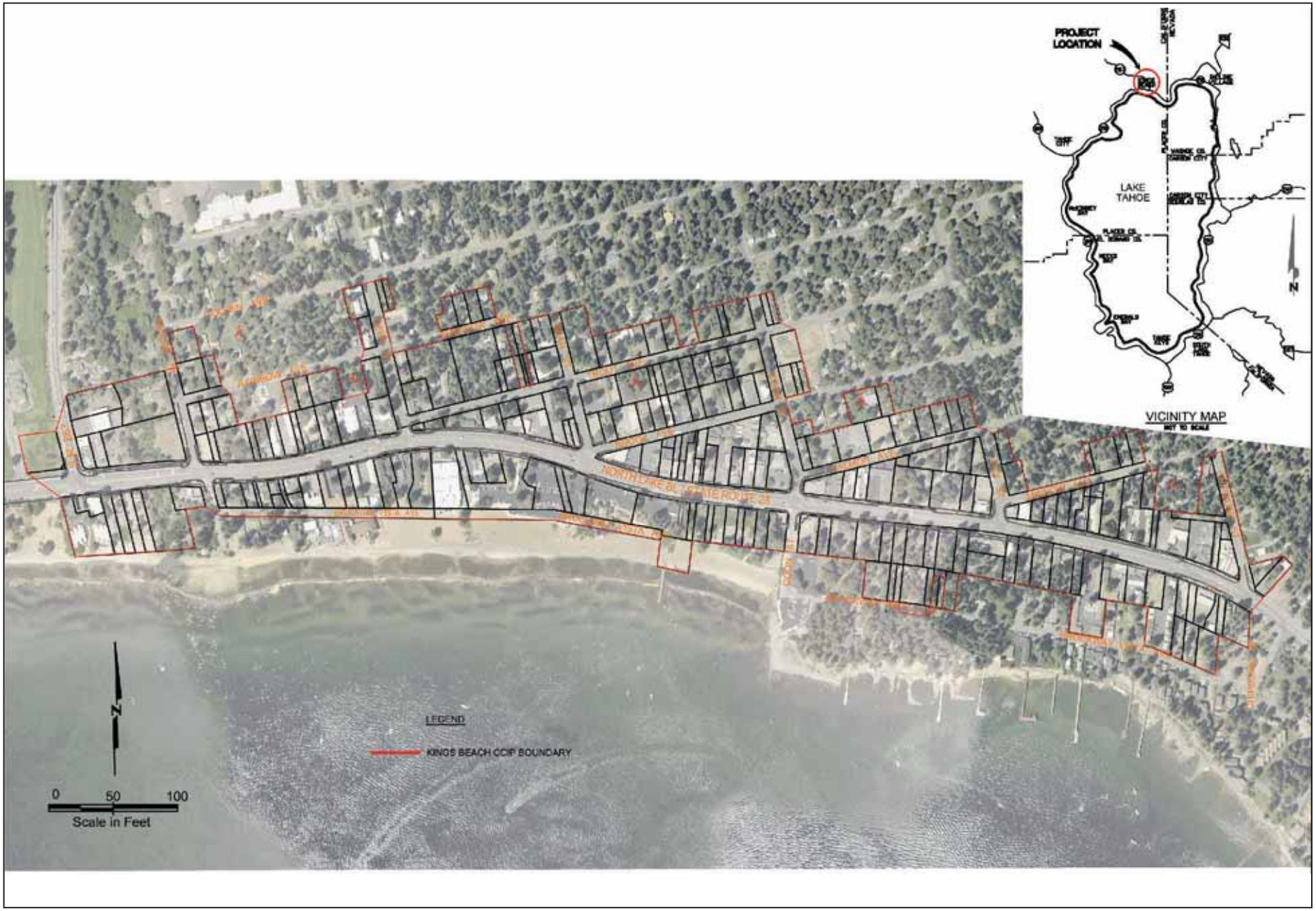

06676.06 (03-07)

Figure 1-1
KIngs Beach Commercial Core Improvement Project
Vicinity and Location Map