



RECEIVED

JUN 30 2008

CLERK OF THE BOARD OF SUPERVISORS

CITY OF LINCOLN
COMMUNITY DEVELOPMENT DEPARTMENT

DATE: JUNE 26, 2008

TO: CLERK OF THE BOARD
COUNTY OF PLACER
175 Fulweiler Avenue, Auburn

FROM: JUANITA CANO, ASSISTANT PLANNER

RE: **NOTICE - STREET NAME CHANGE**

Enclosed from our City Clerk and for your processing is a CERTIFIED City Council Resolution No. 2006-196 (dated September 26, 2006) with location maps for a street name change.

"EAST LINCOLN PARKWAY" NOW becomes "EAST JOINER PARKWAY".

If you have any questions please contact me at (916) 434-2470.

- cc: City CDD File
- County Assessor's - Drafting
- DPW - County Surveyor-Voting/District Mapping
- City Department of Public Works
- Fire/Police Department
- Western Placer Unified School District
- Granite Springs Community Church
- Lincoln Hills Community Church
- Parkway Sterling Investors LLC

585

RESOLUTION NO. 2006 - 196

A RESOLUTION OF THE CITY COUNCIL OF THE CITY OF LINCOLN APPROVING THE RENAMING OF TWO (2) CITY STREETS AND THE NAMING OF ONE (1) CITY PARK

WHEREAS, the City Council of the City of Lincoln has considered the recommendations of the Theme and Naming Committee for the renaming of two city streets and one city park in Lincoln Crossing;

WHEREAS, the Theme and Naming Committee determined that the names had either a historic or geographical association with the sites; and

WHEREAS, the City Council has reviewed the recommendations made by the Theme and Naming Committee.

NOW, THEREFORE, THE CITY COUNCIL OF THE CITY OF LINCOLN DOES HEREBY RESOLVE AS FOLLOWS:

1. That Industrial Avenue, South Highway 65, G Street, and Highway 65 within the city limits shall be renamed "Lincoln Boulevard".
2. That the Council shall recommend that Placer County also rename that section of Highway 65 within the city's sphere of influence to "Lincoln Boulevard".
3. That "East Lincoln Parkway" shall be renamed "East Joiner Parkway".
4. That the city park located on Lot 101, Ferrari Ranch Road, adjacent to Lincoln Crossing North Elementary School shall be named "**PETER SINGER PARK**".

PASSED AND ADOPTED this 26th day of September, 2006, by the following roll call vote:

AYES: COUNCILMEMBERS: Cosgrove, Santini, Nakata, Sprague

NOES: COUNCILMEMBERS: None

ABSENT: COUNCILMEMBERS: Short

ATTEST

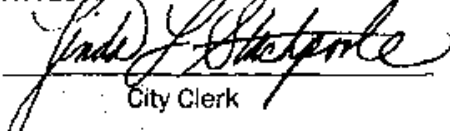
City Clerk

Mayor

APPROVED AS TO FORM:

City Attorney

POR. SECS. 34 & 35, T.12N., R.6E., M.D.B.&M.

Twelve Bridges, Large Lot Sub., M.O.R. Bk. V, Pg. 31
 Twelve Bridges, Large Lot Sub., Phase 2 M.O.R. Bk. X, Pg. 86
 Twelve Bridges, Village 8, Unit 1 M.O.R. Bk. X, Pg. 100
 Twelve Bridges, Village 6, Unit 1 M.O.R. Bk. Y, Pg. 8

329-02

587

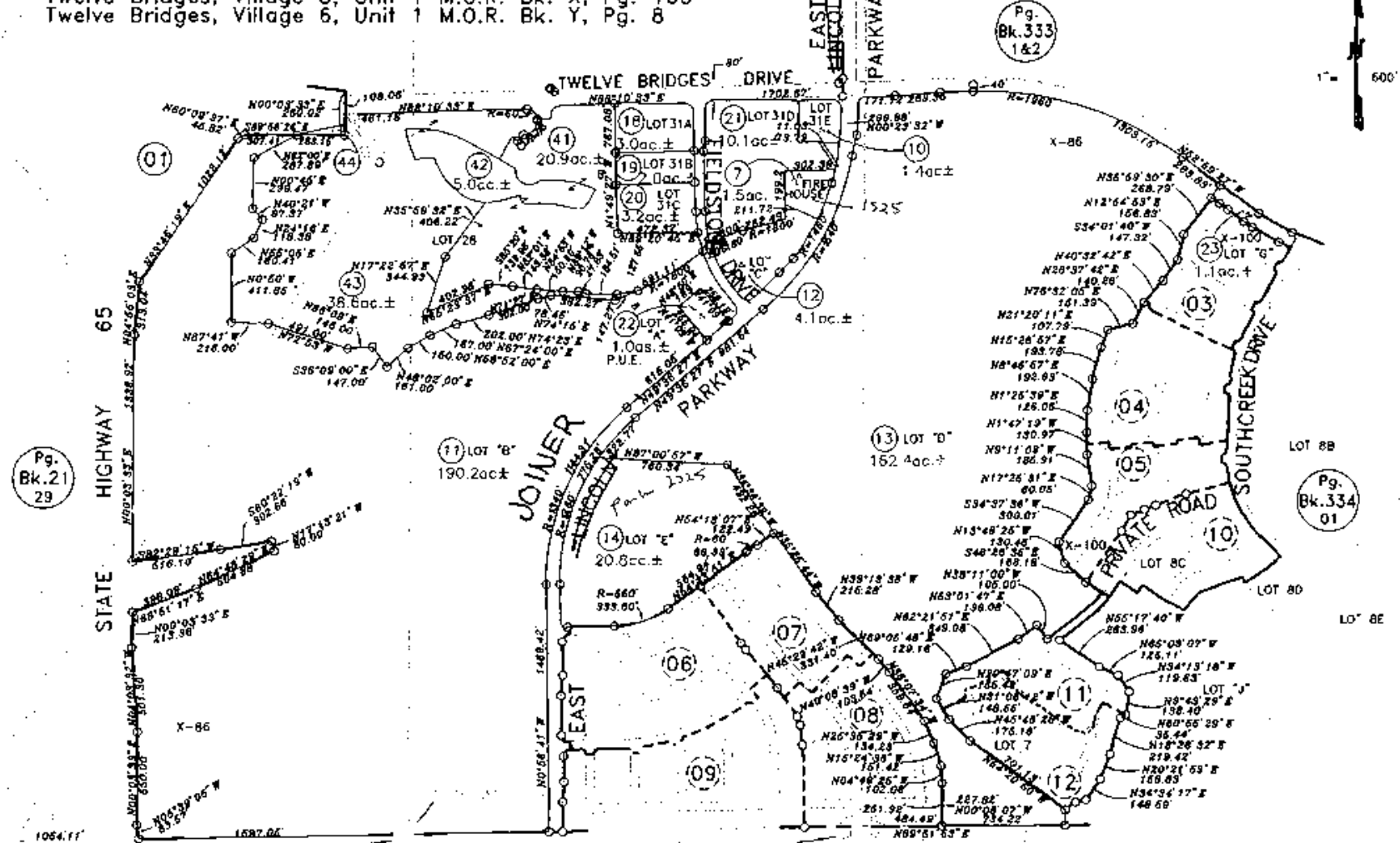

Pg. Bk. 21 29

Pg. Bk. 334 01

Pg. Bk. 17 08

Pg. Bk. 17 17

Assessor's Map Bk. 329 Pg. 02
 County of Placer, Calif.

NOTE
 Assessor's Block Numbers Shown in Ellipses
 Assessor's Parcel Numbers Shown in Circles.

NOTE
 All distances on curved lines are chord measurements.

NOTE
 This map was prepared for assessment purposes only, and is not intended to illustrate legal building sites or establish precedence over local ordinances. Official information concerning size or use of any parcel should be obtained from recorded documents and local governing agencies.

11-10-99 JAC
 Formerly Pars. 021-290-054 & 055-000

PORS. SEC. 27 & 34, T. 12N., R. 6E., M.D.B.&M.
 Twelve Bridges, Large Lot Sub., M.O.R. Bk. V, Pg. 31
 Twelve Bridges, Resultant Lot 3, M.O.R. Bk. Z, Pg. 76
 Twelve Bridges Lot 27/Resultant Lot 2 M.O.R. Bk. Z, Pg. 88
 Parcel M.O.R. Bk. 34, Pg. 10, No. 2007-044

329-01
 588

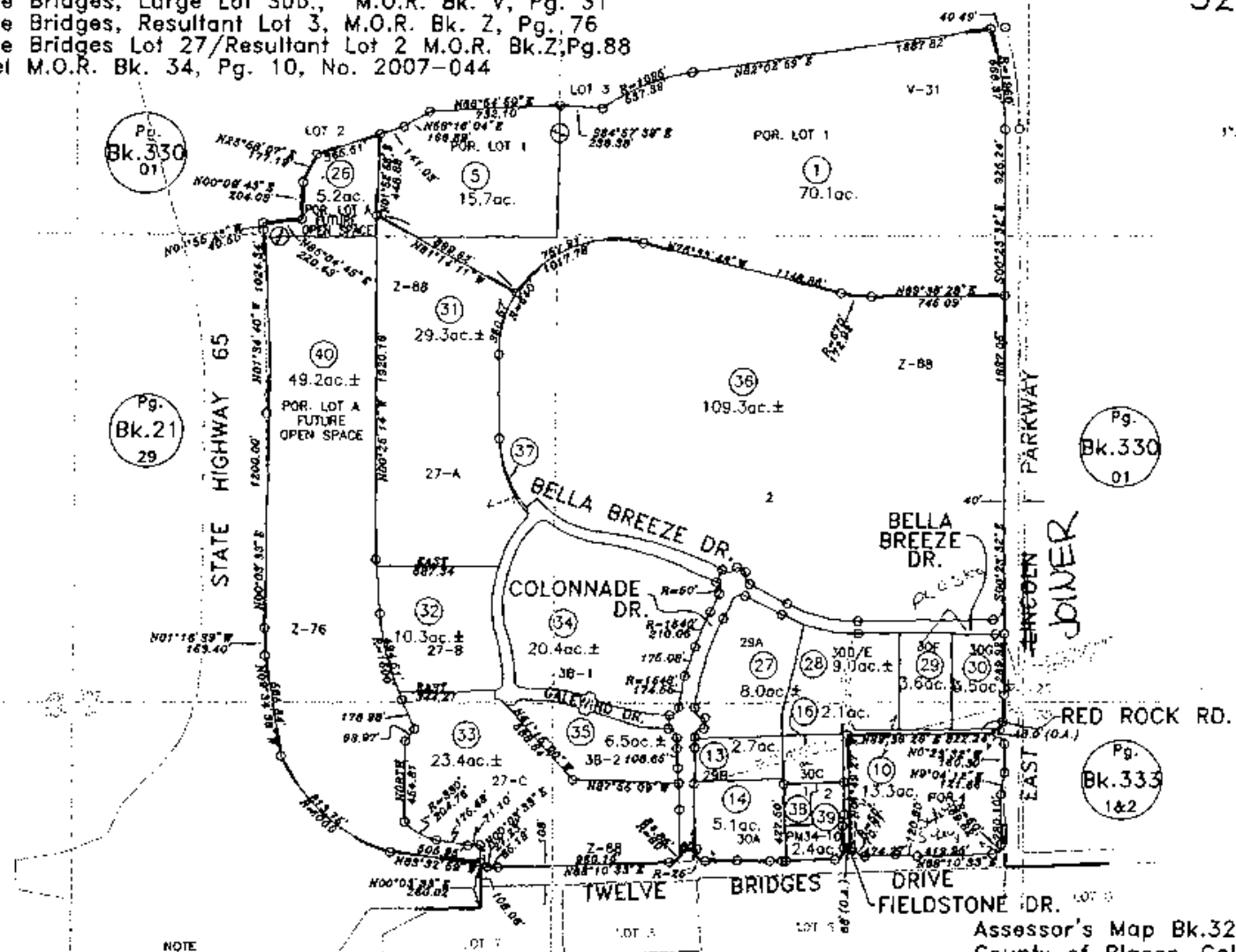

Pg. Bk. 330 01

Pg. Bk. 333 1&2

Assessor's Map Bk. 329 Pg. 01
 County of Placer, Calif.

01-17-2008
 01-16-2008
 18-09-2007
 07-26-2007
 02-27-2004
 12-14-2000
 11-10-99 JAC
 Formerly 021-290-053, 052 & Por. 054-000

NOTE
 This map was prepared for assessment purposes only, and is not intended to illustrate legal building sites or establish precedence over local ordinances. Official information concerning size or use of any parcel should be obtained from recorded documents and local governing agencies.

NOTE
 All distances on curved lines are chord measurements

NOTE
 Assessor's Block Numbers Shown in Ellipses.
 Assessor's Parcel Numbers Shown in Circles.