

CORNER RECORD

Agency Index
Document Number

BK 22 PG 54

20200007

City of UNINCORPORATED AREA

County of PLACER, California

Brief Legal Description LOT 38 BLOCK "P" ICE LAKES UNIT #1
BOOK "G" OF MAPS PAGE 1 P.C.D.R.

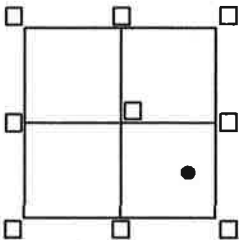

SEC.27
T.17N.
R.14E.
M.D.M.

CORNER TYPE
 Government Corner Control
 Meander Property
 Rancho Other
 Date of Survey 10/29/19

COORDINATES (Optional)
 N. _____ E. _____
 Elevation _____
 Units Metric U.S. Survey Foot
 Horizontal Datum _____
 Zone _____ Epoch Date _____
 Vertical Datum _____
 Complies with Public Resources Code 8801-8891
 Complies with Public Resources Code 8890-8902

PLS Act Ref: 8765(d) 8771 8773 Other:

Corner/Monument: Left as found Established Rebuilt Pre-Construction
 Found and tagged Reestablished Referenced Post-Construction

Narrative of corner identified and monuments as found, set, reset, replaced, or moved:

See sheet #2 for description(s):

● = FOUND 1/2" REBAR NO TAG, BELIEVE TO BE ORIGINAL PER "G"/MAPS/1 P.C.D.R.

● = FOUND 5/8" REBAR NO TAG, BENT NO RECORD

● = FOUND 1/2" REBAR W/ PLASTIC CAP L.S. 4227 PER 2/CR/162

○ = DIMENSION POINT ONLY

○ = SET BATHEY MONUMENT (T-BAR) W/ NAIL & TAG STAMPED P.L.S. 8628
 JN:19129

SURVEYOR'S STATEMENT

This Corner Record was prepared by me or under my direction in conformance with
 the Professional Land Surveyor's Act on JANUARY 22, 2020

Signed [Signature] P.L.S. or R.C.E. No. 8628
LIC. EXP. 12/31/21



COUNTY SURVEYOR'S STATEMENT

This Corner Record was received FEBRUARY 7TH, 2020

and examined and filed MARCH 2, 2020

Signed [Signature] P.L.S. or R.C.E. No. 8373

Title Deputy Co. Surveyor

County Surveyor's Comment _____



BOOK 22 OF CORNER RECORDS PAGE 54

NOTE: THE BEARINGS AND DISTANCES SHOWN ARE RECORD PER "G"/MAPS/1 P.C.D.R. NO MATERIAL DISCREPANCIES WITH RECORD INFORMATION WERE FOUND.

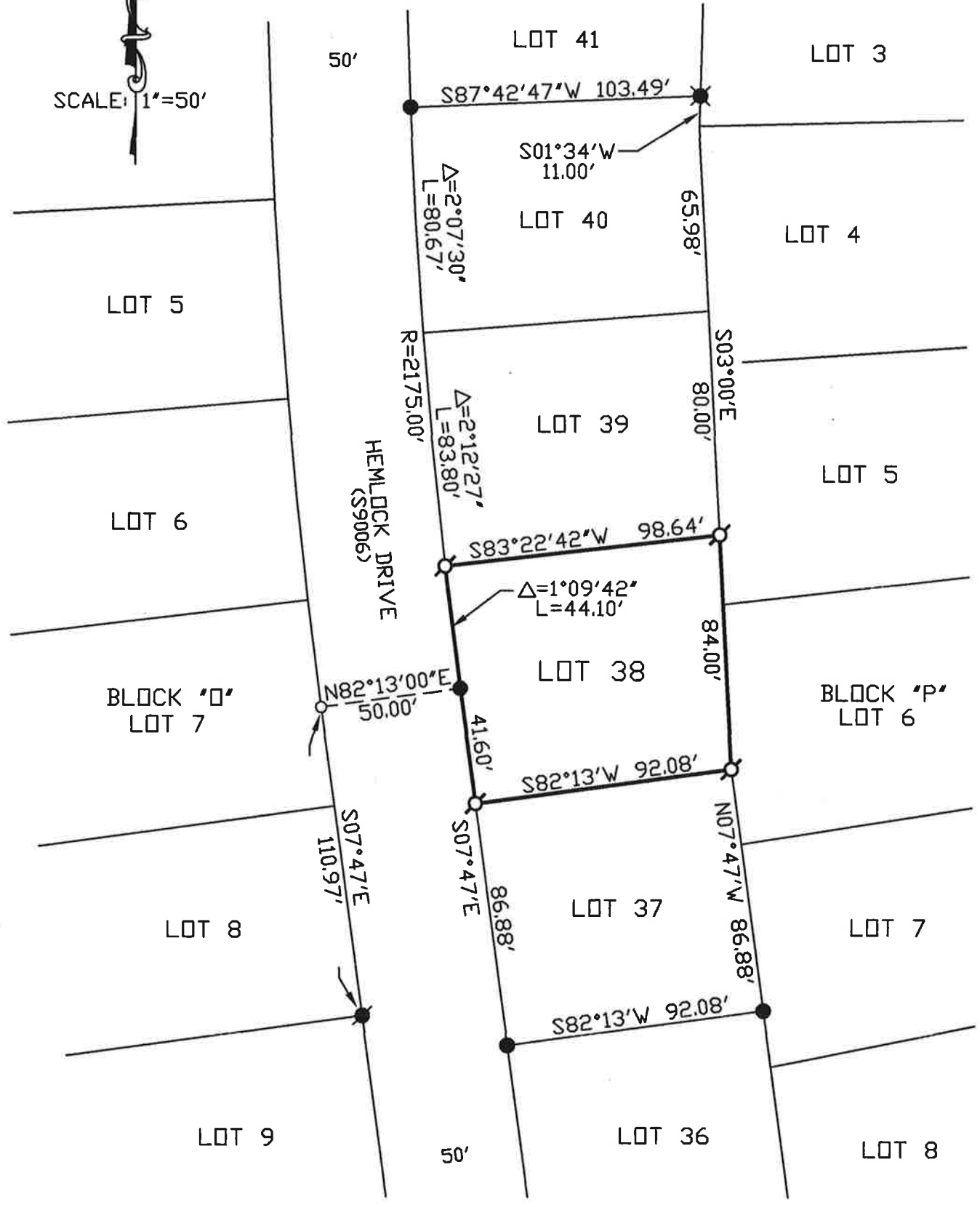
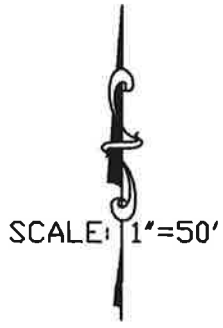

BOOK 22 OF CORNER RECORDS PAGE 54