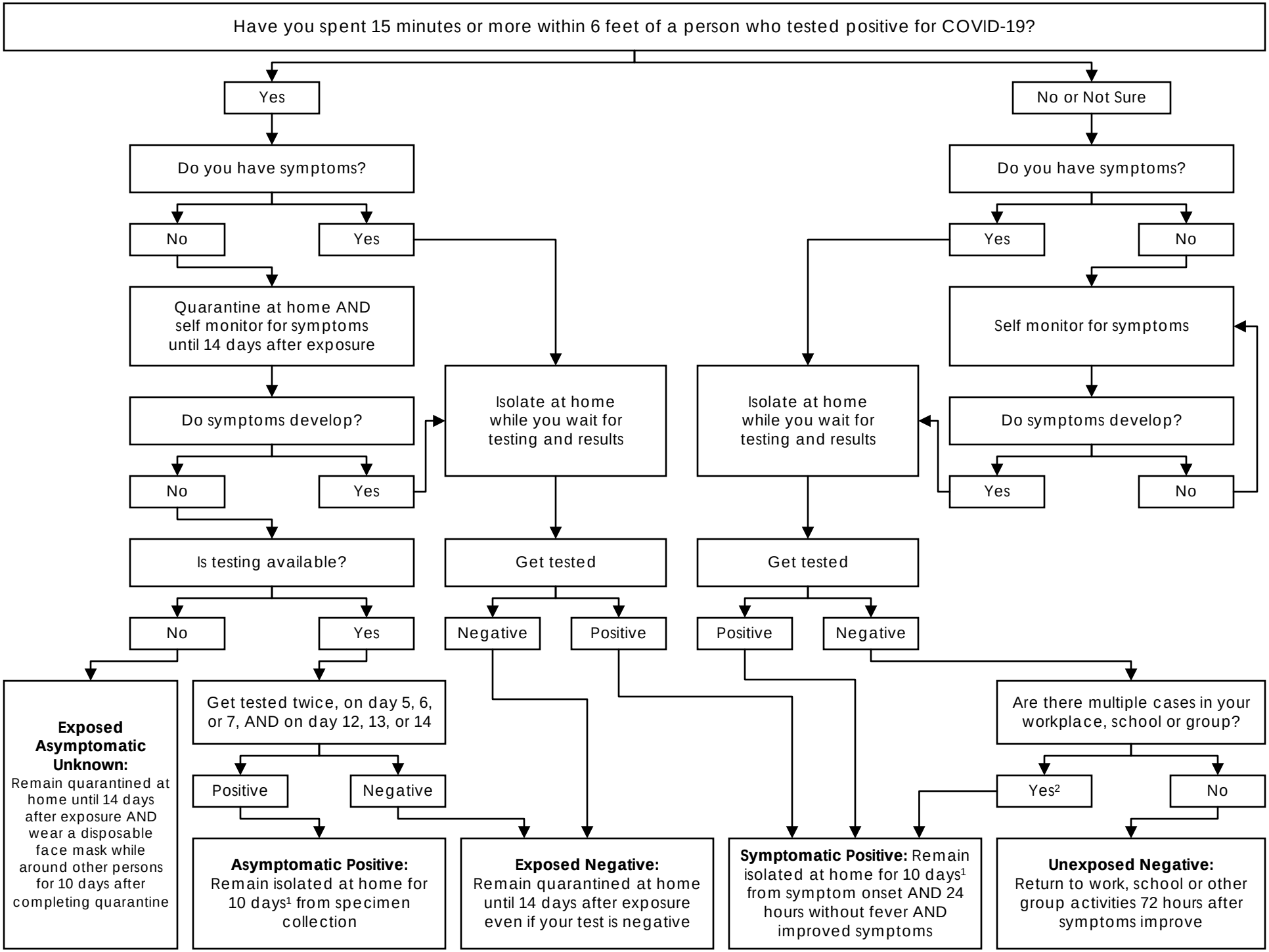

[1] Remain isolated at home for 14 days if you are immunocompromised or work with vulnerable populations.

[2] Your test is likely a false negative; follow the instructions for a symptomatic positive.