

CORNER RECORD

Document Number 20160011

City of _____

County of PLACER, California

Brief Legal Description LOT 75, HIDDEN OAKS, BOOK L MAPS, PAGE 40

	CORNER TYPE	COORDINATES(Optional)				
<table border="1" style="width:100%; height:100%;"> <tr><td style="width:50%;"></td><td style="width:50%;"></td></tr> <tr><td style="text-align:center;">X</td><td></td></tr> </table>			X		SW 1/4 SEC 35 T 11 N R 7 E	N. _____ E. _____ Zone _____ NAD27 <input type="checkbox"/> NAD83 <input type="checkbox"/> NAD83 Epoch _____ Elevation _____ Vert. Datum: NGVD29 <input type="checkbox"/> NAV88 <input type="checkbox"/> Meas. Units: Metric <input type="checkbox"/> Imperial <input type="checkbox"/>
	X					
	Government Corner <input type="checkbox"/>	Control <input type="checkbox"/>				
Meander <input type="checkbox"/>	Property <input checked="" type="checkbox"/>					
Rancho <input type="checkbox"/>	Other <input type="checkbox"/>					
Date of Survey <u>OCTOBER 27, 2015</u>						

Corner - Left as found Found and tagged Established Reestablished Rebuilt

Identification and type of corner found: Evidence used to identify or procedure used to establish or reestablish the corner:

FOUND 1/2" REBAR AT NORTHWEST, NORTHEAST, AND SOUTHERLY CORNERS OF LOT 75 PER L MAPS 40.

A description of the physical condition of the monument as found and as set or reset: NOTHING SET OR TAGGED.

SURVEYOR'S STATEMENT

This Corner Record was prepared by me or under my direction in conformance with

the Land Surveyors Act on APRIL 29, 2016.

Signed [Signature] P.L.S. or R.C.E. Number 33407



COUNTY SURVEYOR'S STATEMENT

This Corner Record was received _____ and examined

and filed June 17, 2016.

Signed [Signature] P.L.S. or B.C.E. Number 6584

Title County Surveyor

County Surveyor's Comment _____



BOOK 19 CORNER RECORDS, PAGE 1

NOTE:
ALL BEARINGS AND DISTANCES
SHOWN HEREON ARE RECORD
PER L MAPS 40

**CORNER RECORD
EXHIBIT**

LOT 75 TRACT NO. 314 HIDDEN OAKS
COUNTY OF PLACER STATE OF CALIFORNIA
S.35 T.11. R.7E. MDB&M

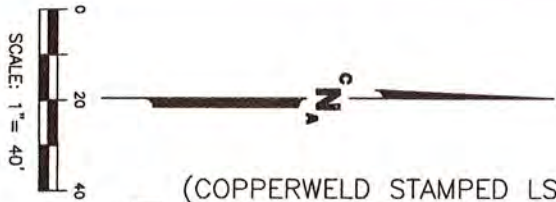
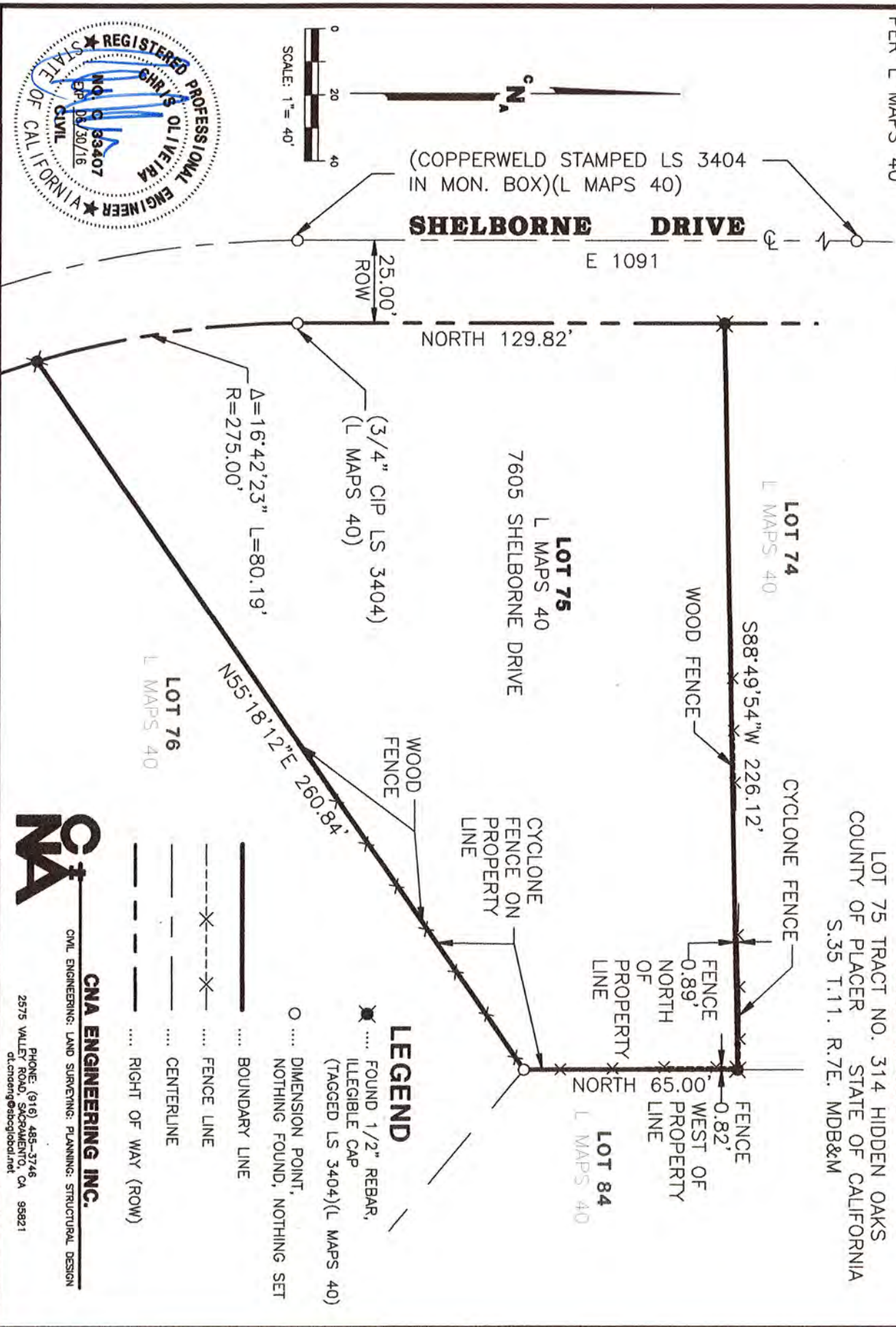

CNA ENGINEERING INC.
CIVIL ENGINEERING, LAND SURVEYING, PLANNING, STRUCTURAL DESIGN

PHONE: (916) 485-3746
2575 VALLEY ROAD, SACRAMENTO, CA 95821
dlcnaeng@bocglobal.net