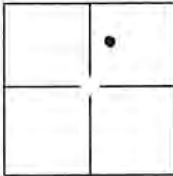

CORNER RECORD

Document Number 20160010

City of UNINCORPORATED AREA County of PLACER, California

Brief Legal Description PARCEL D, PARCEL MAP #74457, BOOK 21 P.M. PAGE 124, PLACER COUNTY RECORDS

		CORNER TYPE				COORDINATES(Optional)			
	<u>S. 5</u>	Government Corner	<input type="checkbox"/>	Control	<input type="checkbox"/>	N.	_____		
	<u>T. 13N</u>	Meander	<input type="checkbox"/>	Property	<input checked="" type="checkbox"/>	E.	_____		
	<u>R. 9E</u>	Rancho	<input type="checkbox"/>	Other	<input type="checkbox"/>	Zone	_____	NAD27 <input type="checkbox"/>	NAD83 <input type="checkbox"/>
	<u>M.D.M.</u>					NAD83 Epoch	_____		
		Date of Survey	<u>3-21-2016</u>			Elev.	_____		
		Vert. Datum:	NGVD29 <input type="checkbox"/>	NADV88 <input type="checkbox"/>		Meas. Units:	Metric <input type="checkbox"/>	Imperial <input type="checkbox"/>	

Corner - Left as found Found and tagged Established Reestablished Rebuilt

Identification and type of corner found: Evidence used to identify or procedure used to establish or reestablish the corner:
 (1) FOUND 3/4" IRON PIN TAGGED LS4751 AT MOST EASTERLY CORNER OF SAID PARCEL D, PER SAID PARCEL MAP
 (2) FOUND 3/4" IRON PIN TAGGED LS4751 ON SOUTHEASTERLY BOUNDARY OF SAID PARCEL D, PER SAID PARCEL MAP
 (3) FOUND 3/4" IRON PIN TAGGED LS4751 AT MOST SOUTHWESTERLY CORNER OF SAID PARCEL D, PER SAID PARCEL MAP
 HELD RECORD CALCULATED TURNED ANGLE FROM (1) & (2) TO RE-SET MISSING CORNER MONUMENT, CHECKED INTO (3)

A description of the physical condition of the monument as found and as set or reset:
 RE-ESTABLISHED MOST SOUTHERLY CORNER OF SAID PARCEL D WITH 1/2" REBAR AND PLASTIC CAP MARKED LS 8777.

SURVEYOR'S STATEMENT

This Corner Record was prepared by me or under my direction in conformance with the Land Surveyor's Act on MARCH 21, 2016.
 Signed Cody John Husted P.L.S. or R.C.E. No.: 8777



COUNTY SURVEYOR'S STATEMENT

This Corner Record was received _____ and examined _____ and filed June 16, 2016.
 Signed Leslie Amberry P.L.S. or R.C.E. No.: 6584
 Title County Surveyor
 County Surveyor's Comment _____



Book 19 Corner Records, Page 4

NOTE: ALL BEARINGS AND DISTANCES SHOWN HEREON ARE RECORD PER (R1).
NO MATERIAL DESCREPENCIES WITH RECORD INFORMATION WERE FOUND.

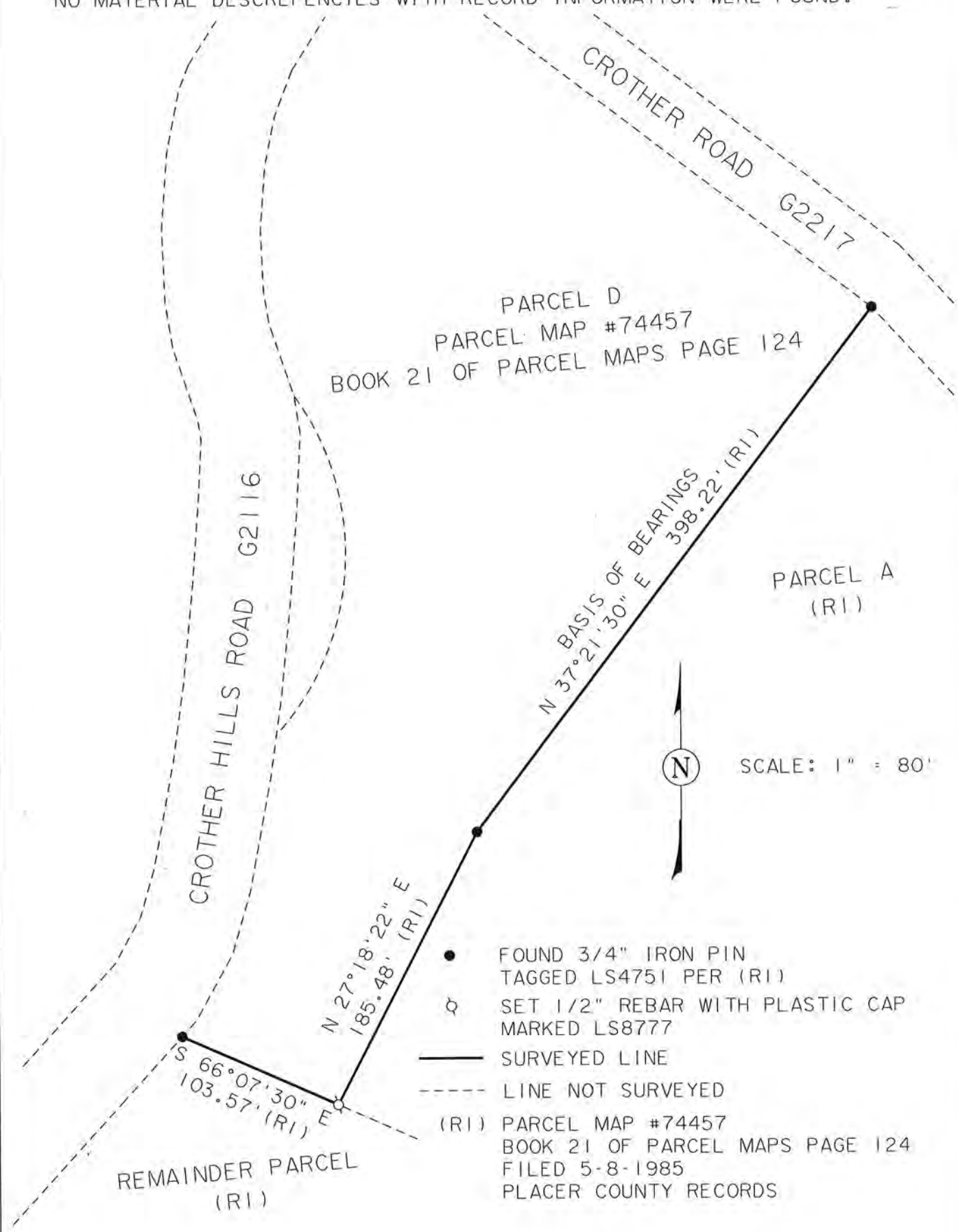

PARCEL D
PARCEL MAP #74457
BOOK 21 OF PARCEL MAPS PAGE 124

PARCEL A
(R1)

REMAINDER PARCEL
(R1)

- FOUND 3/4" IRON PIN
TAGGED LS4751 PER (R1)
- SET 1/2" REBAR WITH PLASTIC CAP
MARKED LS8777
- SURVEYED LINE
- - - LINE NOT SURVEYED
- (R1) PARCEL MAP #74457
BOOK 21 OF PARCEL MAPS PAGE 124
FILED 5-8-1985
PLACER COUNTY RECORDS

SCALE: 1" = 80'