

CORNER RECORD

Agency Index BK 23, PG 10
 Document Number 20200013
 City of _____ County of PLACER, California

Brief Legal Description LOT 151, DOLLAR POINT UNIT NO.2 SUBDIVISION, G/MAPS/7 O.R.P.C.

BOOK 23 CORNER RECORDS PAGE 10

CORNER TYPE		COORDINATES (Optional)	
<input type="checkbox"/> Government Corner	<input type="checkbox"/> Control	N. _____	E. _____
<input type="checkbox"/> Meander	<input type="checkbox"/> Property	<input type="checkbox"/> Elevation _____	
<input type="checkbox"/> Rancho	<input type="checkbox"/> Other	<input checked="" type="checkbox"/> Units	Metric <input type="checkbox"/> U.S. Survey Foot <input type="checkbox"/>
Date of Survey <u>2/26/2020</u>		Horizontal Datum _____	Zone _____ Epoch Date _____
		Vertical Datum _____	
		<input type="checkbox"/> Complies with Public Resources Code §§8801-8819	
		<input type="checkbox"/> Complies with Public Resources Code §§8890-8902	



SEC. 33
T. 16 N.
R. 17 E.
M.D.B. & M.

PLS Act Ref: 8765(d) 8771 8773 Other: _____

Corner/Monument: Left as found Established Rebuilt Pre-Construction
 Found and tagged Reestablished Referenced Post-Construction

Narrative of corner identified and monument as found, set, reset, replaced, or removed:
 See sheet #2 for description(s):

USED RECORD DIMENSIONS AND FOUND MONUMENTS PER G/MAPS/7, H/MAPS/40 & 20/RS/12 O.R.P.C. AND 20/CR/95 P.C.R., TO REESTABLISH THE MISSING CORNER OF LOT 151, AS SHOWN ON THE ACCOMPANYING PLAT.

SURVEYOR'S STATEMENT

This Corner Record was prepared by me or under my direction in conformance with the Professional Land Surveyors' Act on February 28, 2020
 Signed [Signature] (P.L.S. or R.C.E. No. 7429)



COUNTY SURVEYOR'S STATEMENT

This Corner Record was received JUNE 12, 2020
 and examined and filed JUNE 26, 2020
 Signed [Signature] PLS 8373
 Title Deputy Co. Surveyor
 County Surveyor's Statement



DOCUMENT NUMBER 20200013

PLAT OF SURVEY

LOT 151, DOLLAR POINT UNIT NO. 2 SUBDIVISION, AS FILED IN BOOK G OF MAPS AT PAGE 7, OFFICIAL RECORDS PLACER COUNTY, CALIFORNIA. A PORTION OF SECTION 33, TOWNSHIP 16 N., RANGE 17 E., M.D.B. & M.

SCALE 1" = 50' DATE OF SURVEY 2/26/2020

BOOK 23 CORNER RECORDS PAGE 10

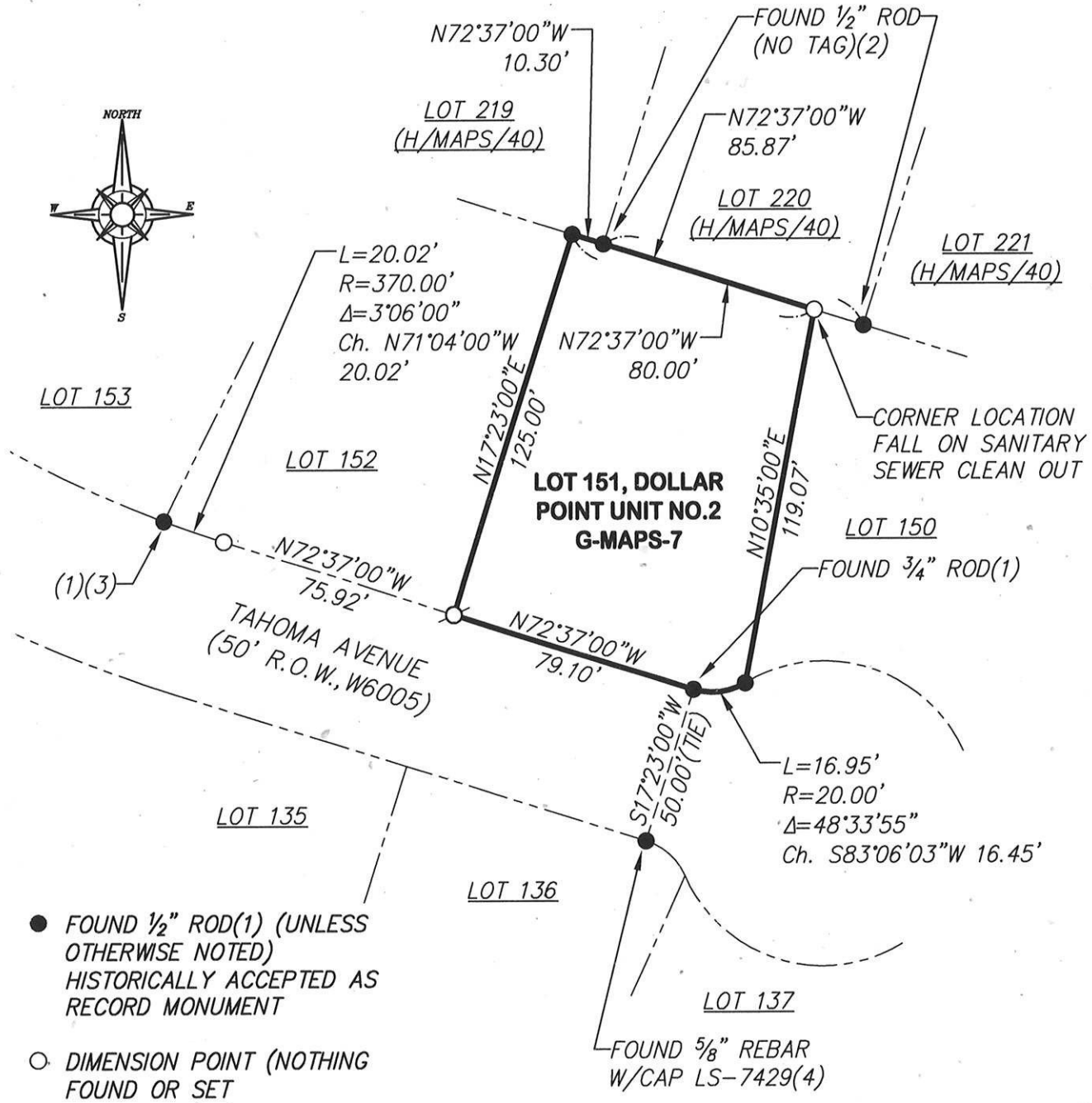

● FOUND 1/2" ROD(1) (UNLESS OTHERWISE NOTED) HISTORICALLY ACCEPTED AS RECORD MONUMENT

○ DIMENSION POINT (NOTHING FOUND OR SET)

⊗ SET 5/8" REBAR WITH YELLOW PLASTIC CAP L.S. 7429 (UNLESS OTHERWISE NOTED)

- (1) PER G/MAPS/7
- (2) PER H/MAPS/40
- (3) PER 20/CR/95
- (4) PER 20/RS/12

NOTE: ALL BEARINGS AND DISTANCES SHOWN HEREON ARE RECORD PER G/MAPS/7 O.R.P.C.

J/N 2060.23