

CORNER RECORD

Document Number _____

City of _____

County of PLACER, California

Brief Legal Description PARCEL DESCRIBED IN BOOK 1269 @ 440, ALSO IN BOOK 11 OF SURVEYS AT PAGE 6, P.C.R

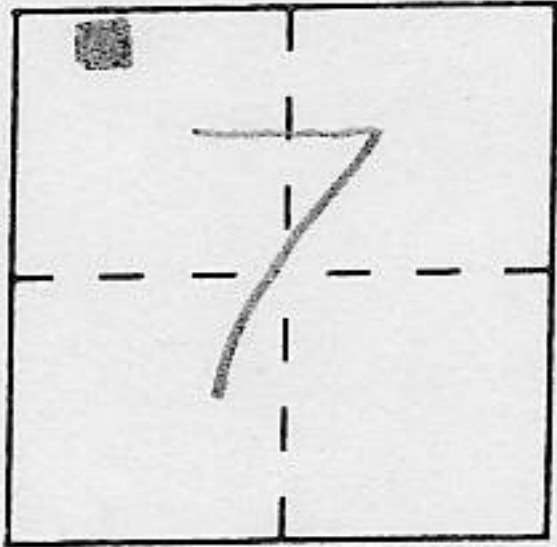

T.15N
R.17E

CORNER TYPE

Government Corner Control
Meander Property
Rancho Other
Date of Survey MAY 14, 1996

COORDINATES (Optional)

N. _____
E. _____
Zone _____ Datum _____
Elev. _____

Corner — Left as found Found and tagged Established Reestablished Rebuilt

Identification and type of corner found: Evidence used to identify or procedure used to establish or reestablish the corner:

SEE SKETCH ON BACK

A description of the physical condition of the monument as found and as set or reset:

SEE SKETCH ON BACK

BOOK 5 CORNER RECORDS PAGE 72

SURVEYOR'S STATEMENT

This Corner Record was prepared by me or under my direction in conformance with the Land Surveyors' Act on MAY 14, 1996.

Signed [Signature] L.S. or R.C.E. Number 3422



COUNTY SURVEYOR'S STATEMENT

This Corner Record was received FEB 5 1997 and examined and filed FEBRUARY 7 1997.

Signed [Signature] Title COUNTY SURVEYOR

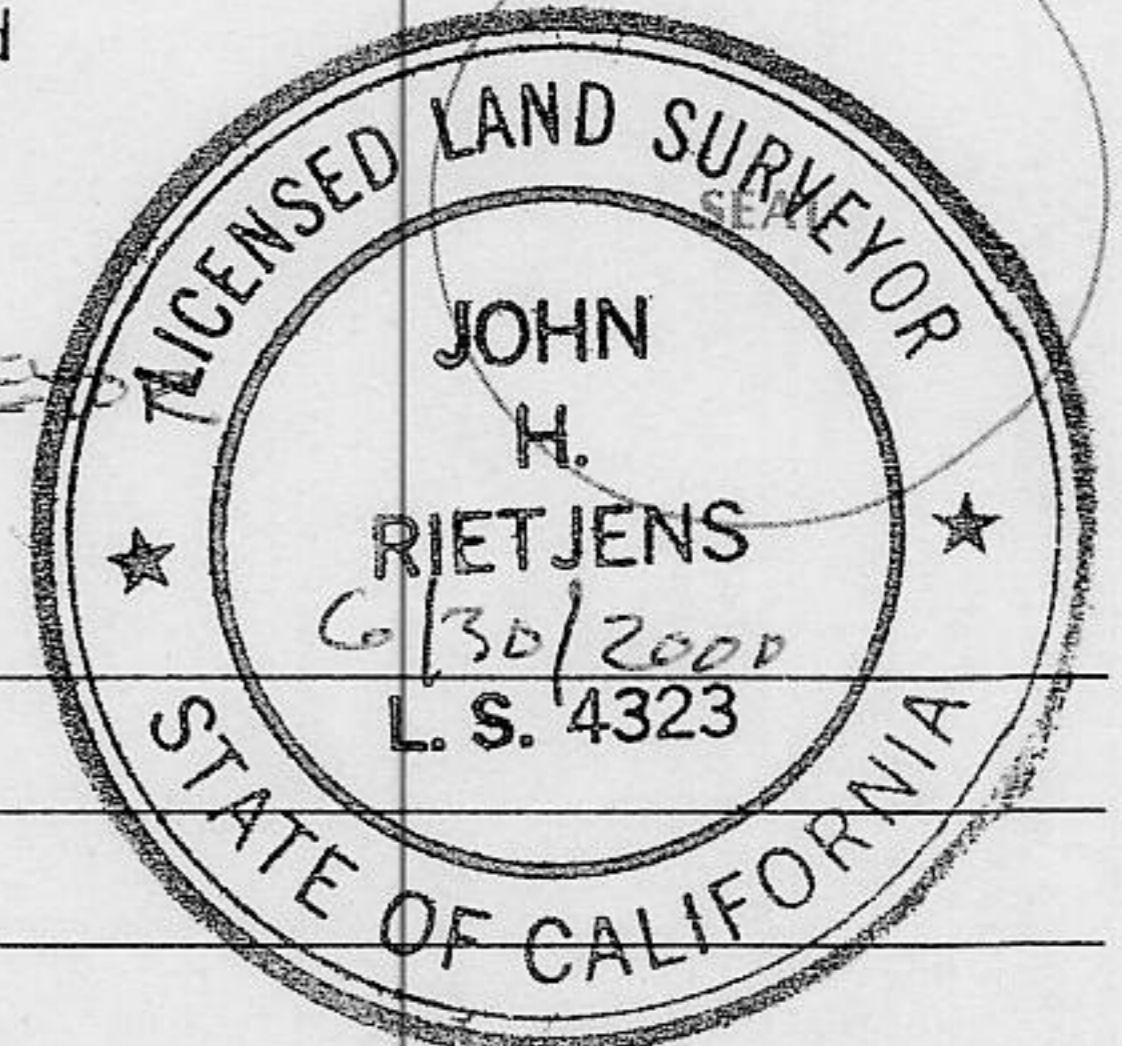

County Surveyor's Comment _____

PLAT OF SURVEY

THAT PARCEL OF LAND DESCRIBED IN BOOK 1209, AT PAGE 440
 ALSO SHOWN ON R.O.S. #1295, FROM BK 11 OF SURVEYS AT PG. 6,
 IN SECTION 7, TOWNSHIP 15 NORTH, RANGE 17 EAST, M.D.B. & M.
 COUNTY OF PLACER CALIFORNIA

SURVEY DATE : MAY 14, 1996

FOUND 3" ALUMINUM CAP B.L.M.
 DEPT. OF THE INTERIOR
 W 1/16 SEC. 7, T. 15 N., R. 17 E.



(PER BOOK 11/SUR/ PG. 6 O.R.P.C.)
 BASIS OF BEARINGS
 (738.80' N 00° 29' 04" W)
 (739.66' N 00° 29' 04" W)
 (739.66' N 00° 29' 04" W)
 (739.66' N 00° 29' 04" W)

FOUND 2" IRON PIPE DEPT.
 OF THE INT. BRASS CAP L.S. 4221
 PER 11 / SUR / 6

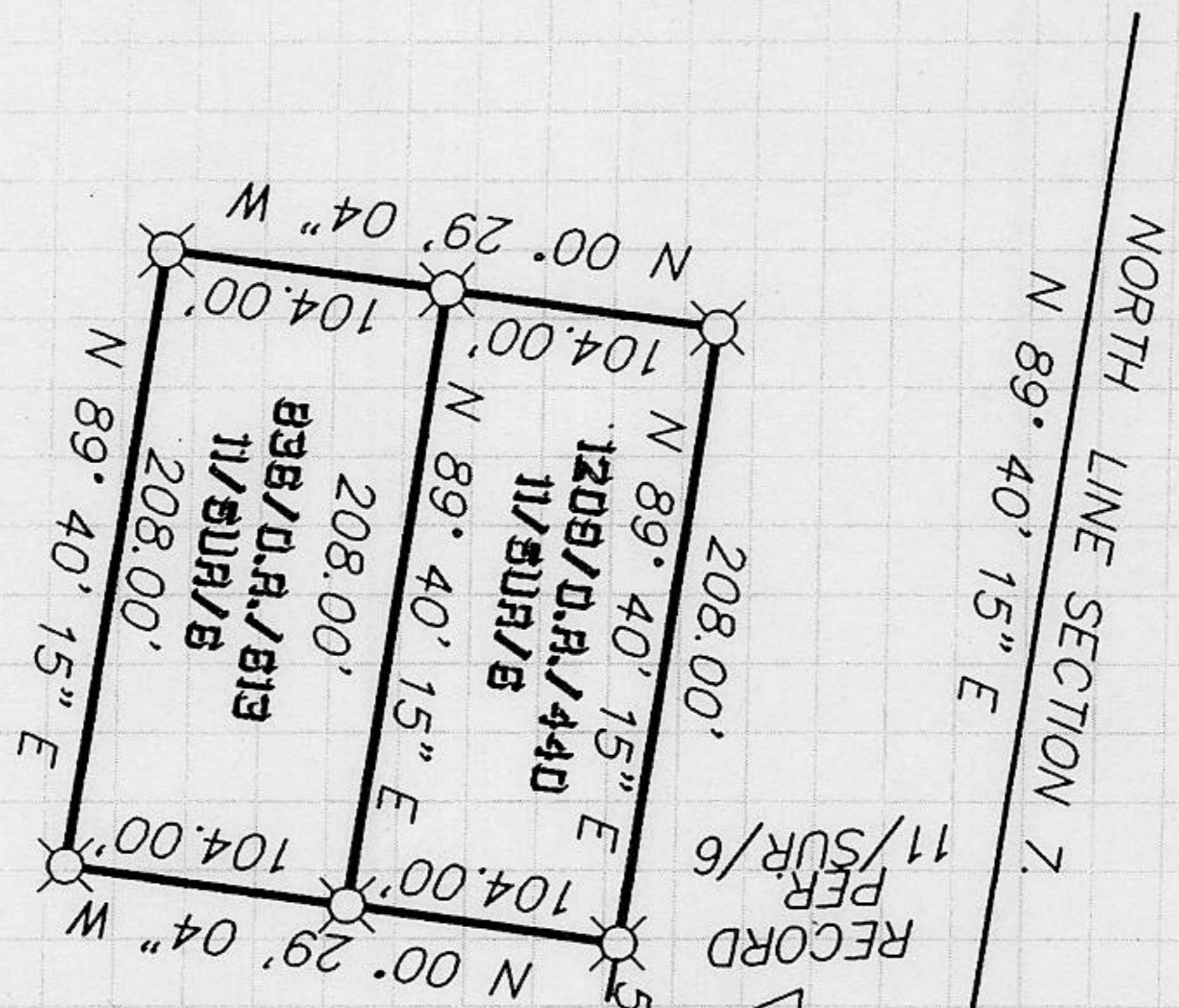

● FOUND MONUMENT AS NOTED.

⊗ SET 5/8" REBAR W/ PLASTIC CAP L.S. 3422

J/N 691.00