

CORNER RECORD

Document Number _____

City of _____ County of PLACER, California

Brief Legal Description LOT 42 BOOK P OF MAPS, PAGE 40

CORNER TYPE		COORDINATES (Optional)
Government Corner <input type="checkbox"/>	Control <input type="checkbox"/>	N. _____
Meander <input type="checkbox"/>	Property <input type="checkbox"/>	E. _____
Mancho <input type="checkbox"/>	Other <input checked="" type="checkbox"/>	Zone _____ Datum _____
Date of Survey <u>9/27/96</u>		Elev. _____
<input type="checkbox"/> Found and tagged <input type="checkbox"/> Established <input checked="" type="checkbox"/> Reestablished <input type="checkbox"/> Rebuilt <input type="checkbox"/>		

Sec 4
TION
RTE

Identification and type of corner found: Evidence used to identify or procedure used to establish or reestablish the corner:

SEE PAGE 2 OF 2

A description of the physical condition of the monument as found and as set or reset:

SEE PAGE 2 OF 2

BOOK 5 CORNER RECORDS PAGE 55

SURVEYOR'S STATEMENT

This Corner Record was prepared by me or under my direction in conformance with the Land Surveyors' Act on OCT 29 1996.

Signed Christopher Russell L.S. ~~5696~~ Number 5696





COUNTY SURVEYOR'S STATEMENT

This Corner Record was received NOVEMBER 8 1996 and examined and filed NOVEMBER 25 1996.

Signed John Rietsens Title DEPUTY COUNTY CLERK

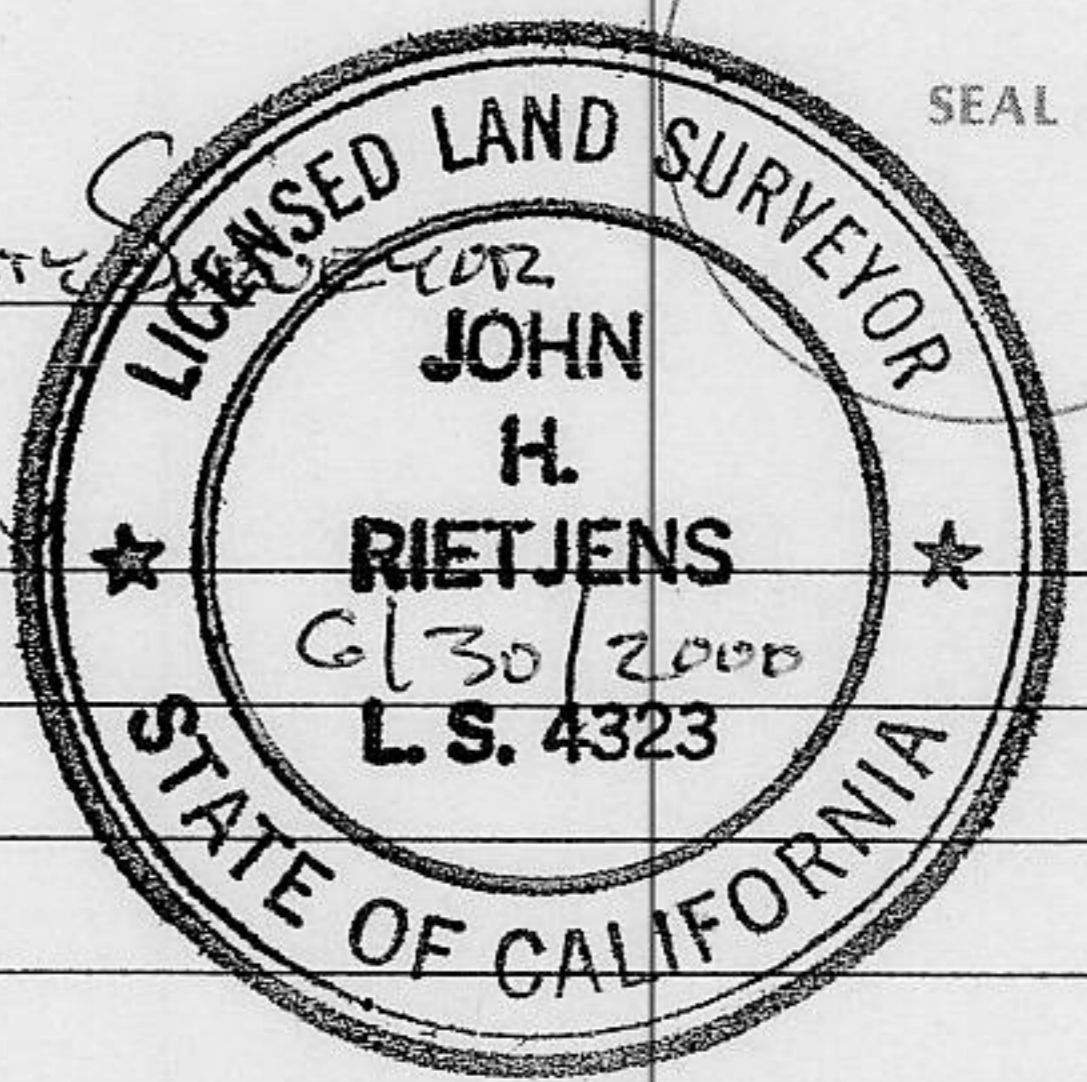
County Surveyor's Comment _____



 SCALE: 1"=60'

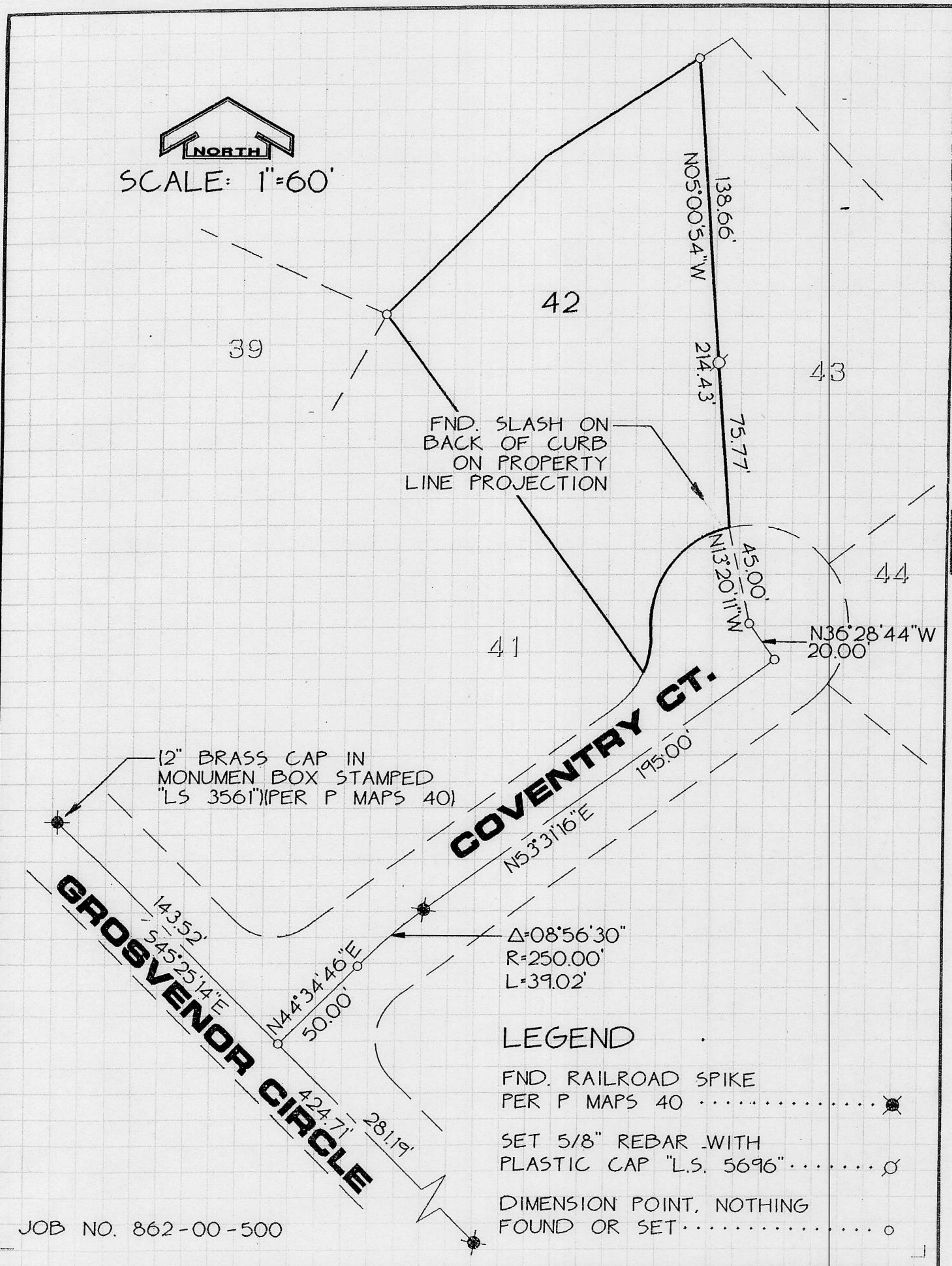

JOB NO. 862-00-500