

CORNER RECORD

Document Number _____

City of _____ County of _____, California

Brief Legal Description LOT 16, CALEDONIA SUB. BOOK "D" MAPS PG. 91

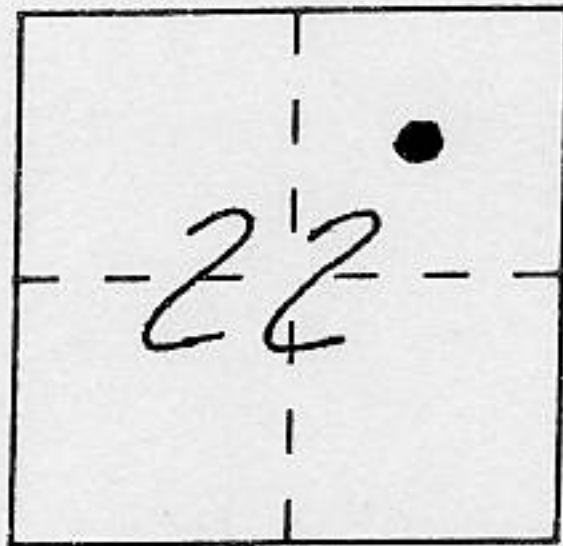

T 16N
R 17E

CORNER TYPE

Government Corner Control
 Meander Property
 Rancho Other
 Date of Survey 10-03-95

COORDINATES (Optional)

N. _____
 E. _____
 Zone _____ Datum _____
 Elev. _____

Corner — Left as found Found and tagged Established Reestablished Rebuilt

Identification and type of corner found: Evidence used to identify or procedure used to establish or reestablish the corner:

● FOUND 5/8" φ REBAR, W/2" ALLUMCAP STAMPED
 TAHOE BASIN LAND SURVEYING, L.S. 5886
 UNLESS OTHERWISE NOTED
 BOOK 4 CORNER RECORDS PAGE 2

A description of the physical condition of the monument as found and as set or reset:

φ SET 5/8" φ REBAR, W/2" ALLUMCAP STAMPED
 TAHOE BASIN LAND SURVEYING, L.S. 5886

SURVEYOR'S STATEMENT

This Corner Record was prepared by me or under my direction in conformance with the Land Surveyors' Act on OCT. 10, 19 95

Signed [Signature] L.S. or R.C.E. Number L.S. 5886

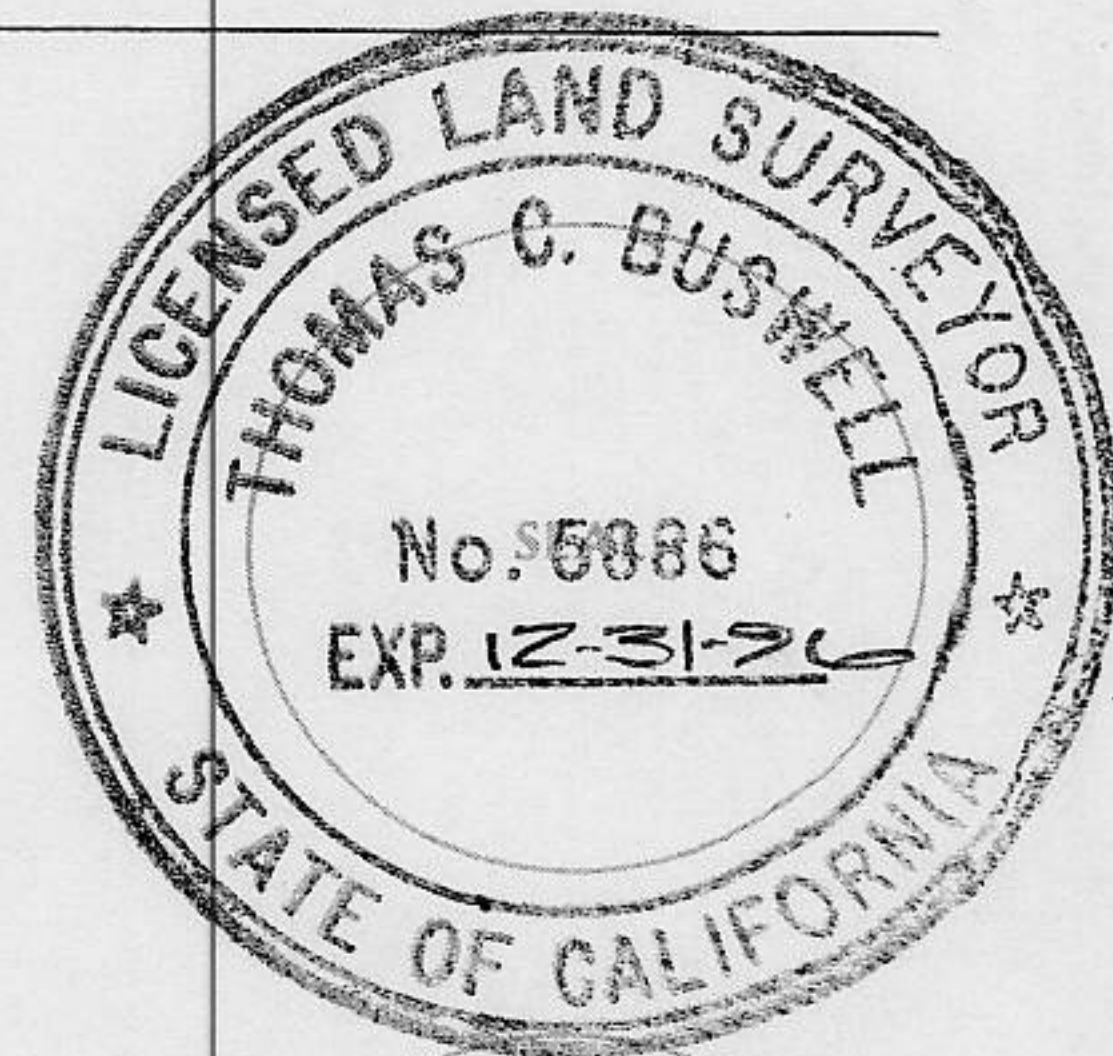

COUNTY SURVEYOR'S STATEMENT

This Corner Record was received NOV. 15, 19 95 and examined and filed NOV. 21, 19 95.

Signed [Signature] Title Deputy Co. Surveyor

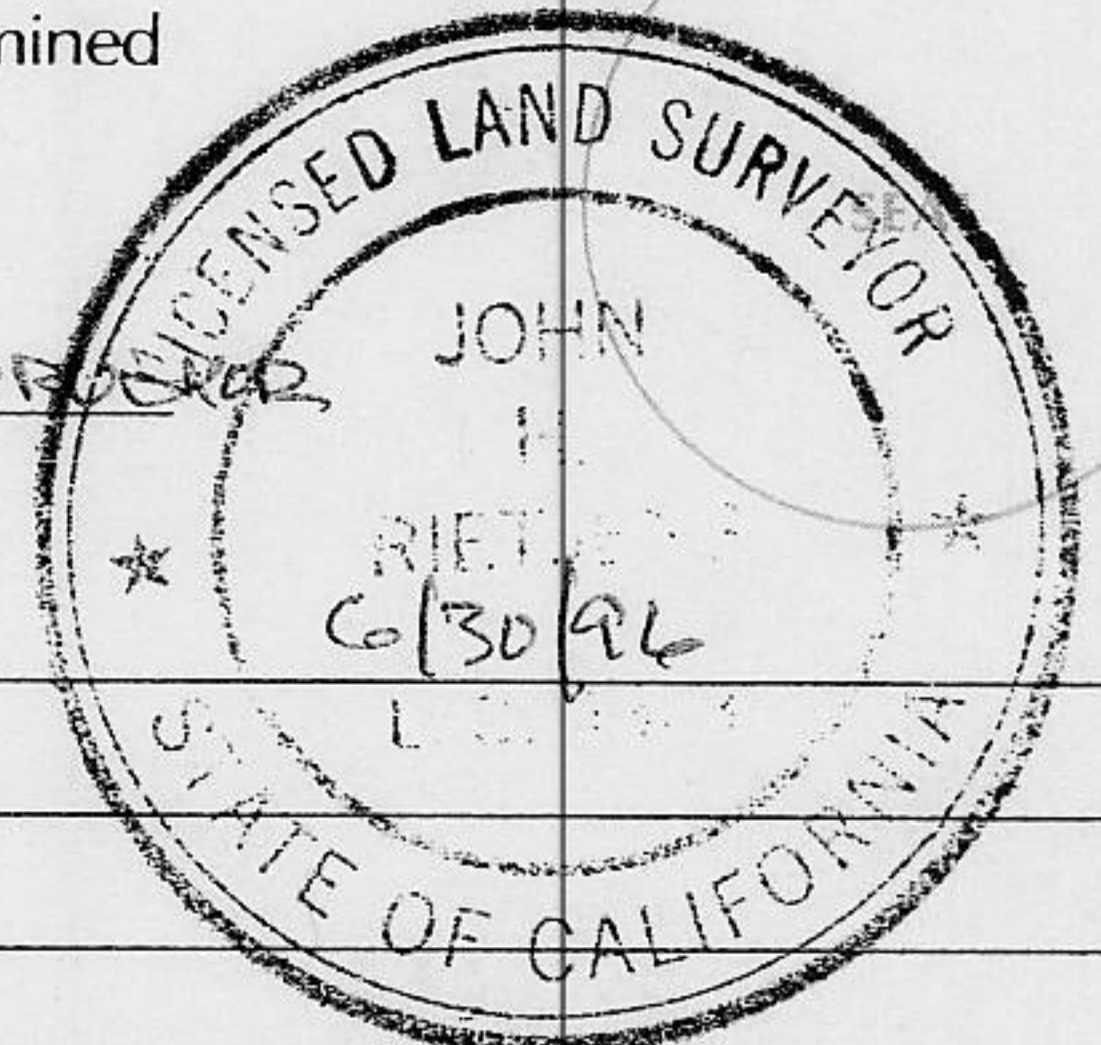

County Surveyor's Comment _____

BOOK 5 CORNER RECORDS PAGE 16

U.S.A.

FOUND 3/4" IRON PIPE 1/4 COR. NO STAMP
SEC. 15 (S 89° 58' W)

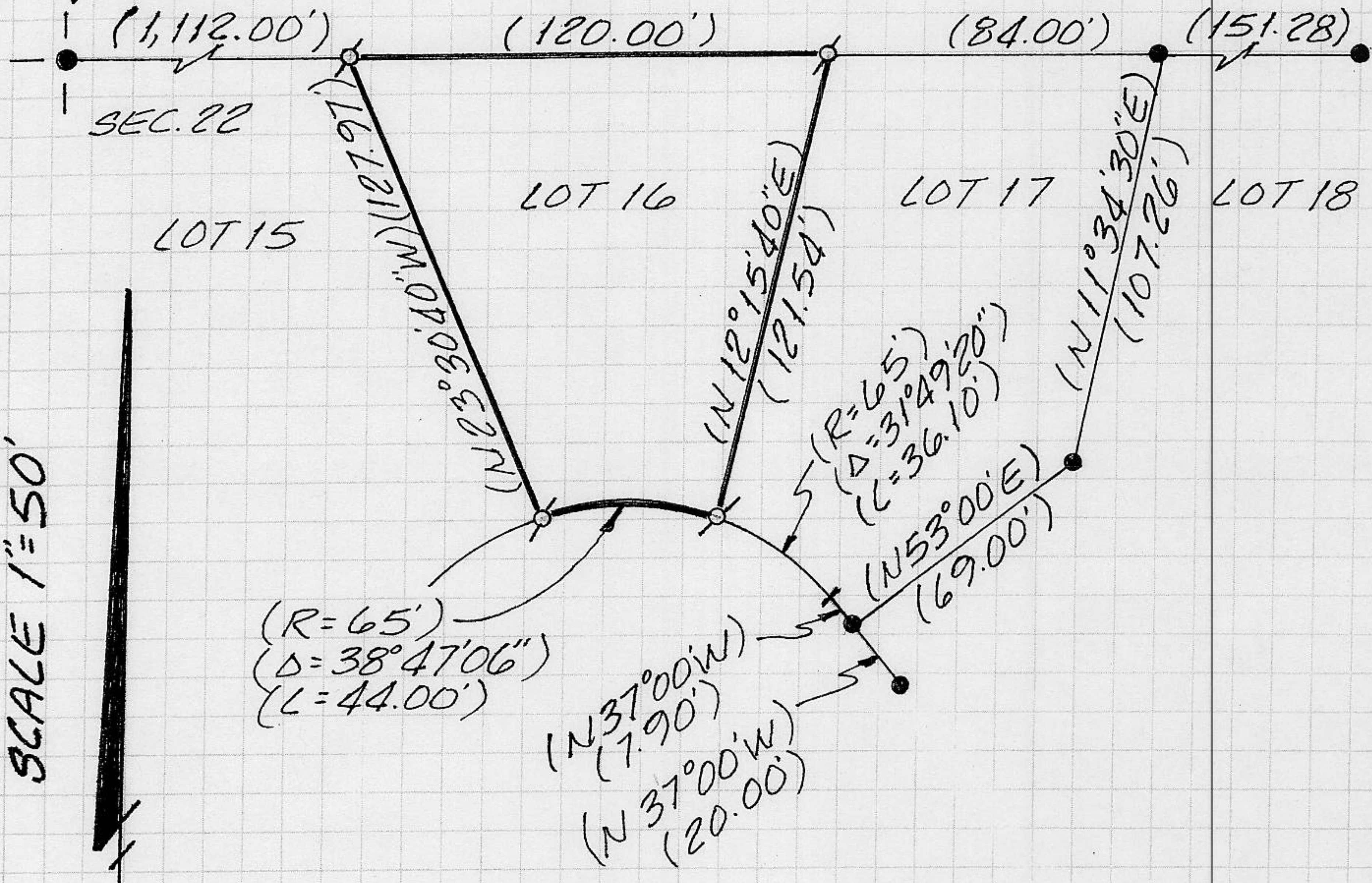

SCALE 1" = 50'

CALEDONIA CIRCLE

() DENOTES RECORD & MEASURED AS PER "D" MAPS 91

BOOK 5 CORNER RECORDS PAGE 16

JN 95.83