

CORNER RECORD

Document Number \_\_\_\_\_

City of \_\_\_\_\_ County of \_\_\_\_\_, California

Brief Legal Description LOT 7, CHAMBERLANDS ADD. UNIT 1, BK "G" MAPS PG 8

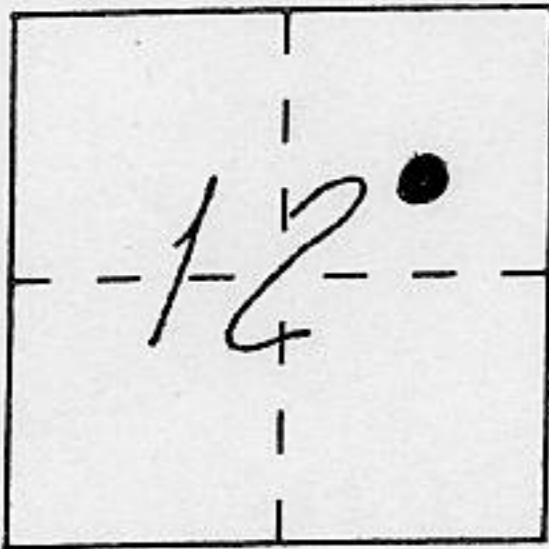

T14N  
R16E

CORNER TYPE

Government Corner  Control   
Meander  Property   
Rancho  Other   
Date of Survey 9-13-95

COORDINATES (Optional)

N. \_\_\_\_\_  
E. \_\_\_\_\_  
Zone \_\_\_\_\_ Datum \_\_\_\_\_  
Elev. \_\_\_\_\_

Corner — Left as found  Found and tagged  Established  Reestablished  Rebuilt

Identification and type of corner found: Evidence used to identify or procedure used to establish or reestablish the corner:

● FOUND 1/2" φ REBAR AS PER "G" MAPS 8,  
UNLESS OTHERWISE NOTED.

A description of the physical condition of the monument as found and as set or reset:

φ SET 5/8" φ REBAR w/ 2" ALLUM CAP STAMPED  
TAHOE BASIN LAND SURVEYING, L.S. 5886

SURVEYOR'S STATEMENT

This Corner Record was prepared by me or under my direction in conformance with the Land Surveyors' Act on SEPT. 30, 1995.

Signed [Signature] L.S. or R.C.E. Number L.S. 5886

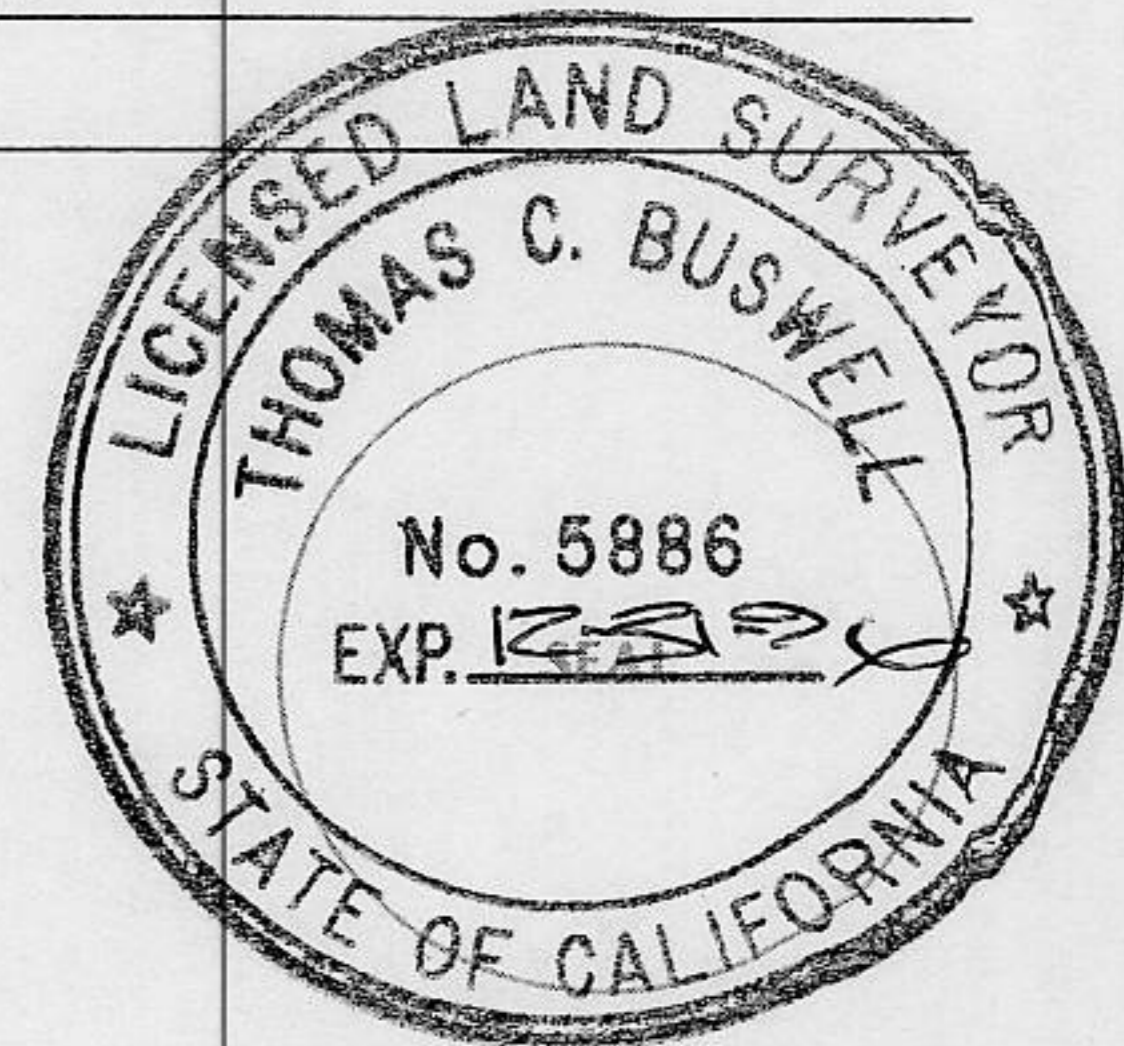

COUNTY SURVEYOR'S STATEMENT

This Corner Record was received OCT 12 1995 and examined and filed OCTOBER 17 1995.

Signed [Signature] Title Deputy County Surveyor

County Surveyor's Comment \_\_\_\_\_



BOOK 5 CORNER RECORDS PAGE 8

.IN 95.73

( ) DENOTES RECORD & MEASURED AS PER "G" MAPS 8

SCALE: 1" = 50'

$(R=1,667.20')$   
 $(D=2^{\circ}45'12")$   
 $(CH=534^{\circ}10'28"E)$   
 $(80.11')$

$(R=1,667.20')$   
 $(D=1^{\circ}36'56")$   
 $(CH=536^{\circ}21'32"E)$   
 $(47.01')$

$(537^{\circ}10'E)$   
 $(33.00')$

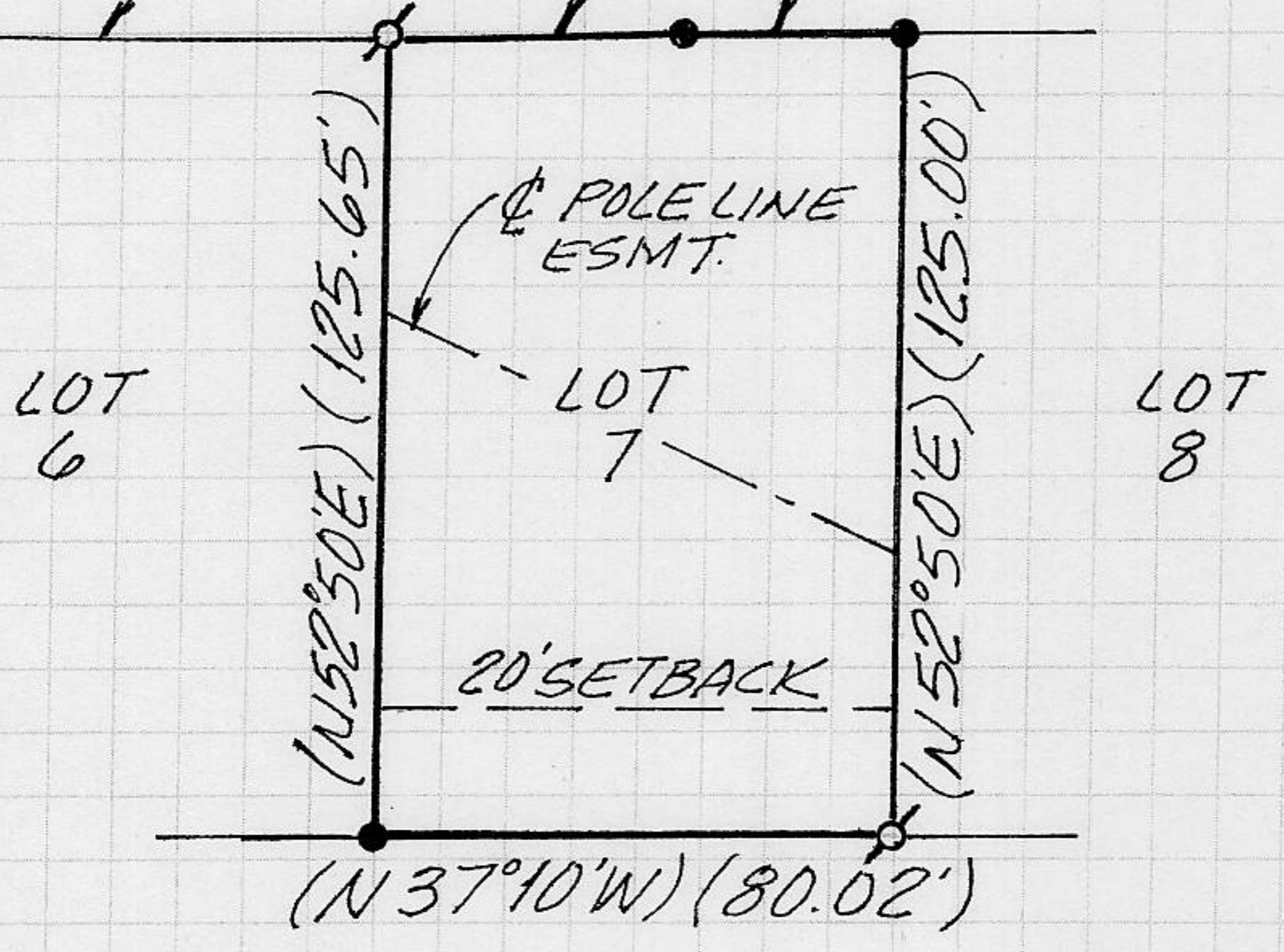

SACRAMENTO AVENUE  
(50' R.O.W.)