

CORNER RECORD

COUNTY OF PLACER, CALIFORNIA

City of N. A. Document Number _____

Brief Legal Description PARCEL B OF BOOK 18 OF PARCEL MAPS, PAGE 23

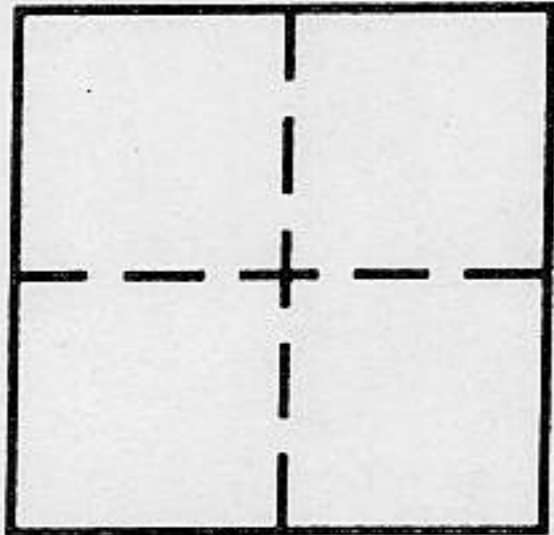

SEC. 4
T 12N
R 8E

CORNER TYPE

Government Corner Control
Meander Property
Rancho Other
Date of Survey 5/17/97

COORDINATES (Optional)

N. _____
E. _____
Zone _____ Datum _____
Elev. _____

Corner — Left as found Found and tagged Established Reestablished Rebuilt

Identification and type of corner found: Evidence used to identify or procedure used to establish or reestablish corner:

ANGLE POINT WEST LINE OF PCL B 18/PM/23

A description of the physical condition of the monument as found and as set or reset: SEE MAP

SURVEYOR'S STATEMENT

This Corner Record was prepared by me or under my direction in conformance with the Land

Surveyors' Act on JUNE 15, _____ 1997.

Signed Emerson L Smith L.S. or R.C.E. Number LS 3062



COUNTY SURVEYOR'S STATEMENT

This Corner Record was received June 15, _____ 1997 and examined

and filed September 18, _____ 1998.

Signed Ned J. Snyder Title Deputy Co. Surveyor

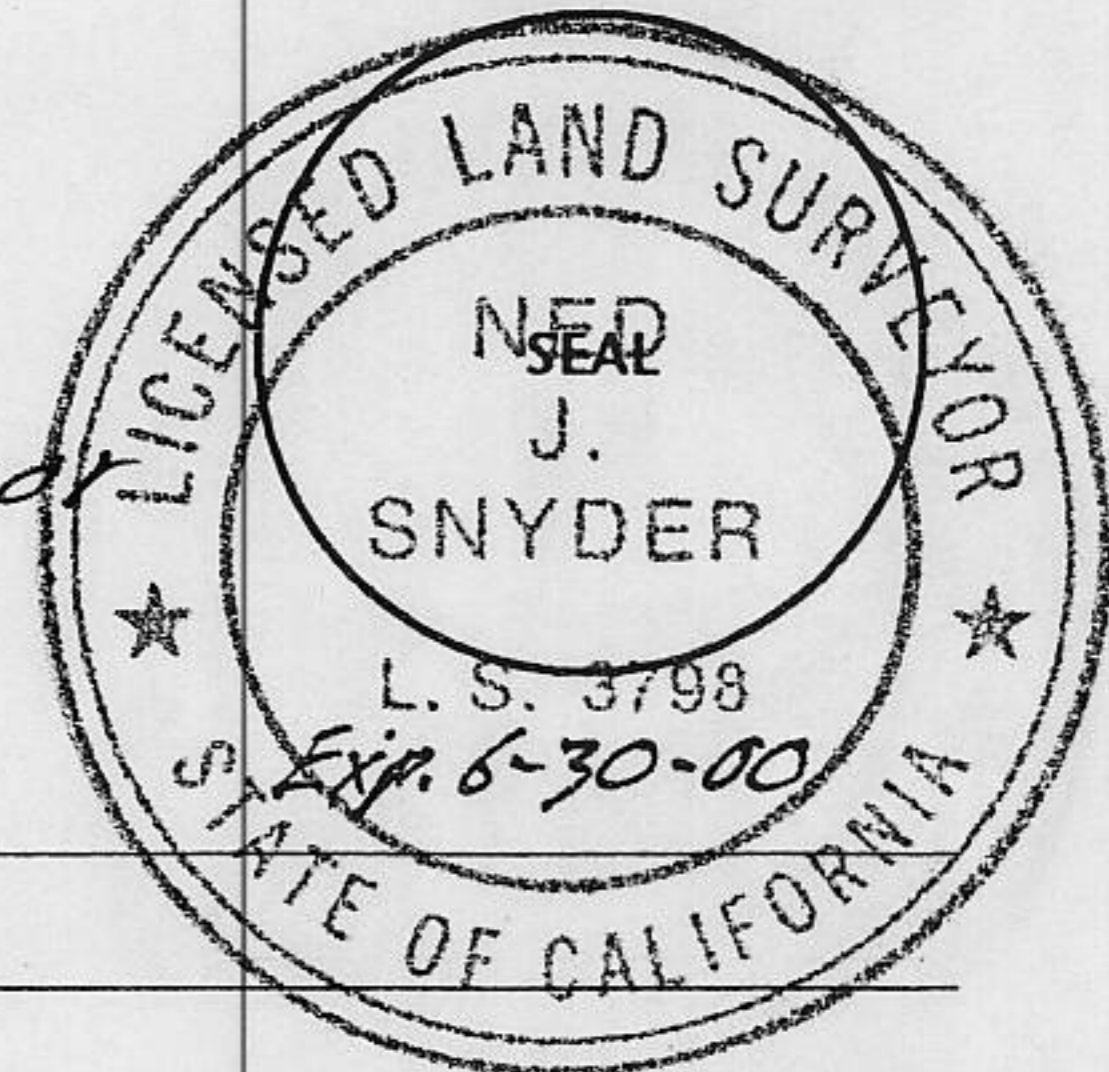

County Surveyor's Comment _____

BOOK 5 CORNER RECORDS PAGE 96

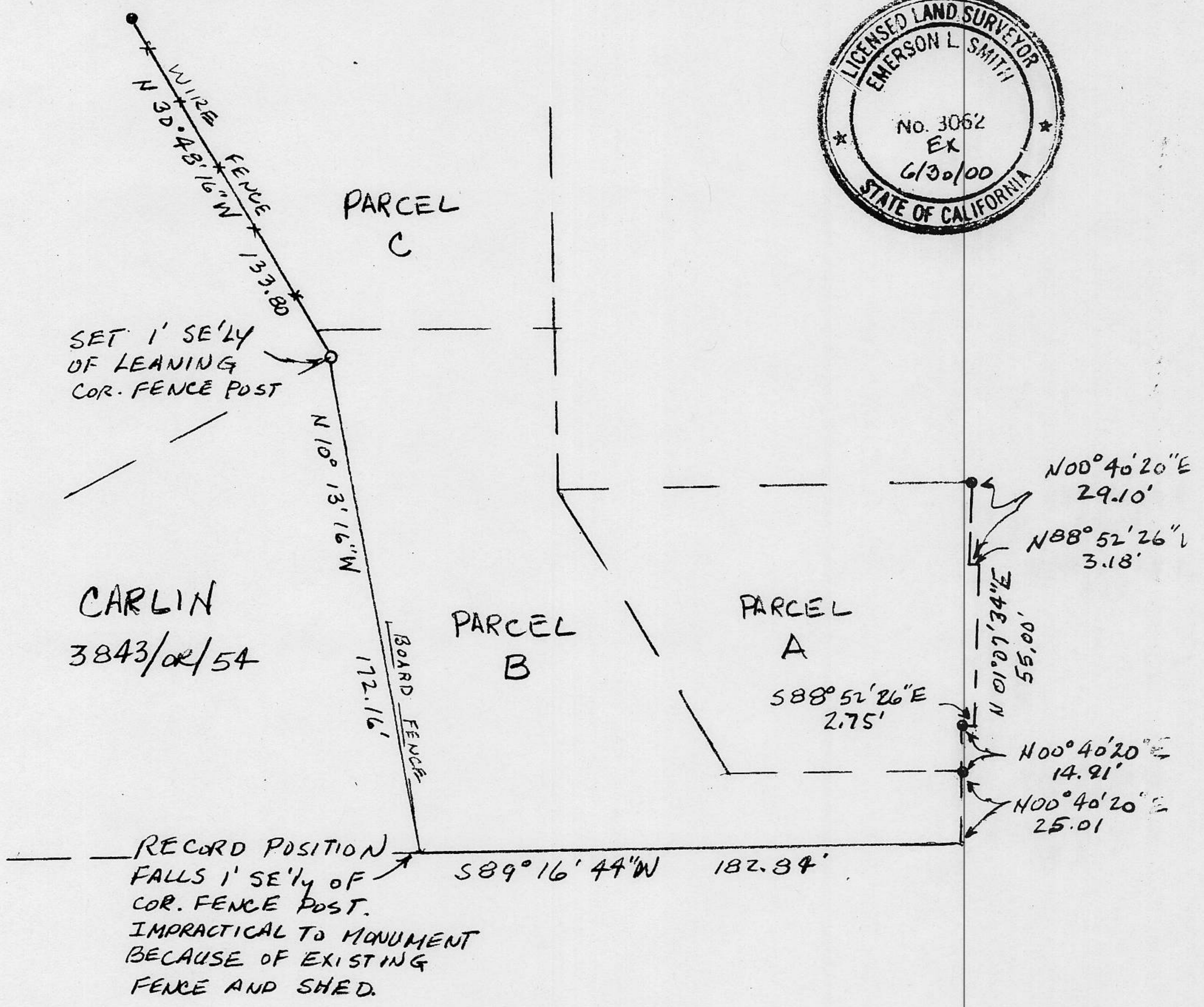

CARLIN
3843/02/54

RECORD POSITION
FALLS 1' SE'ly OF
COR. FENCE POST.
IMPRACTICAL TO MONUMENT
BECAUSE OF EXISTING
FENCE AND SHED.

MAP SHOWING THE WEST LINE OF 18/PM/23 SURVEYED
AT THE REQUEST OF MIKE CARLIN.

- FOUND 3/4" REBAR PER 18/PM/23.
- SET 3/4" REBAR WITH PLASTIC CAP MARKED LS 3062.

EMERSON L SMITH
LS 3062

MAY 1997

