

(For County Use Only)

### CORNER RECORD

COUNTY OF Placer T. 15N. R. 16E M. D. MERIDIAN CALIFORNIA

CORNER TYPE: GOVT. CORNER  MEANDER  RANCHO  CONTROL  OTHER   
CORNER IDENTIFICATION — DATE OF VISIT 6-3 1991

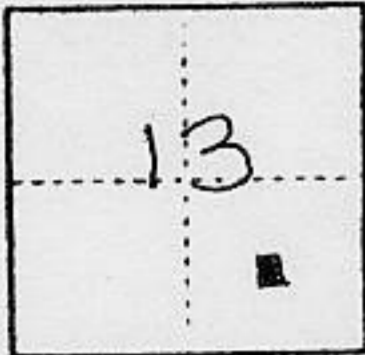

CORNER — LEFT AS FOUND  FOUND AND TAGGED  REESTABLISHED OBLITERATED CORNER  REBUILT

PHYSICAL DESCRIPTION OF CORNER FOUND; EVIDENCE AND METHOD USED TO IDENTIFY OR REESTABLISH

- ✖ Found 5/8" rebar w/cap "RCE 29257"
- Found 1/2" Iron Pipe - Affixed tag "LS5583" This Survey
- ⊙ Found 5/8" rebar - Affixed tag "LS5583" This Survey
- ⊗ Found 1/4" iron pin - Affixed tag "LS5583" This Survey

PHYSICAL DESCRIPTION OF MONUMENTS REBUILT OR PERPETUATED

○ Set 1" Iron Pipe w/cap "LS 5583"

CALIFORNIA COORDINATE SYSTEM ORDER: FIRST  SECOND  THIRD   
STATIONS USED: NGS (USC & GS)  STATE  COUNTY  OTHER  STATION \_\_\_\_\_ STATION \_\_\_\_\_  
ZONE \_\_\_\_\_ ELEVATION \_\_\_\_\_ NORTHINGS (Y) \_\_\_\_\_ EASTINGS (X) \_\_\_\_\_

(Fold)

SKETCH: (Include reference tie or witness points, remarks and topo of area)

A Portion of Lake Tahoe Park Subdivision  
Bk D, Pg. 17

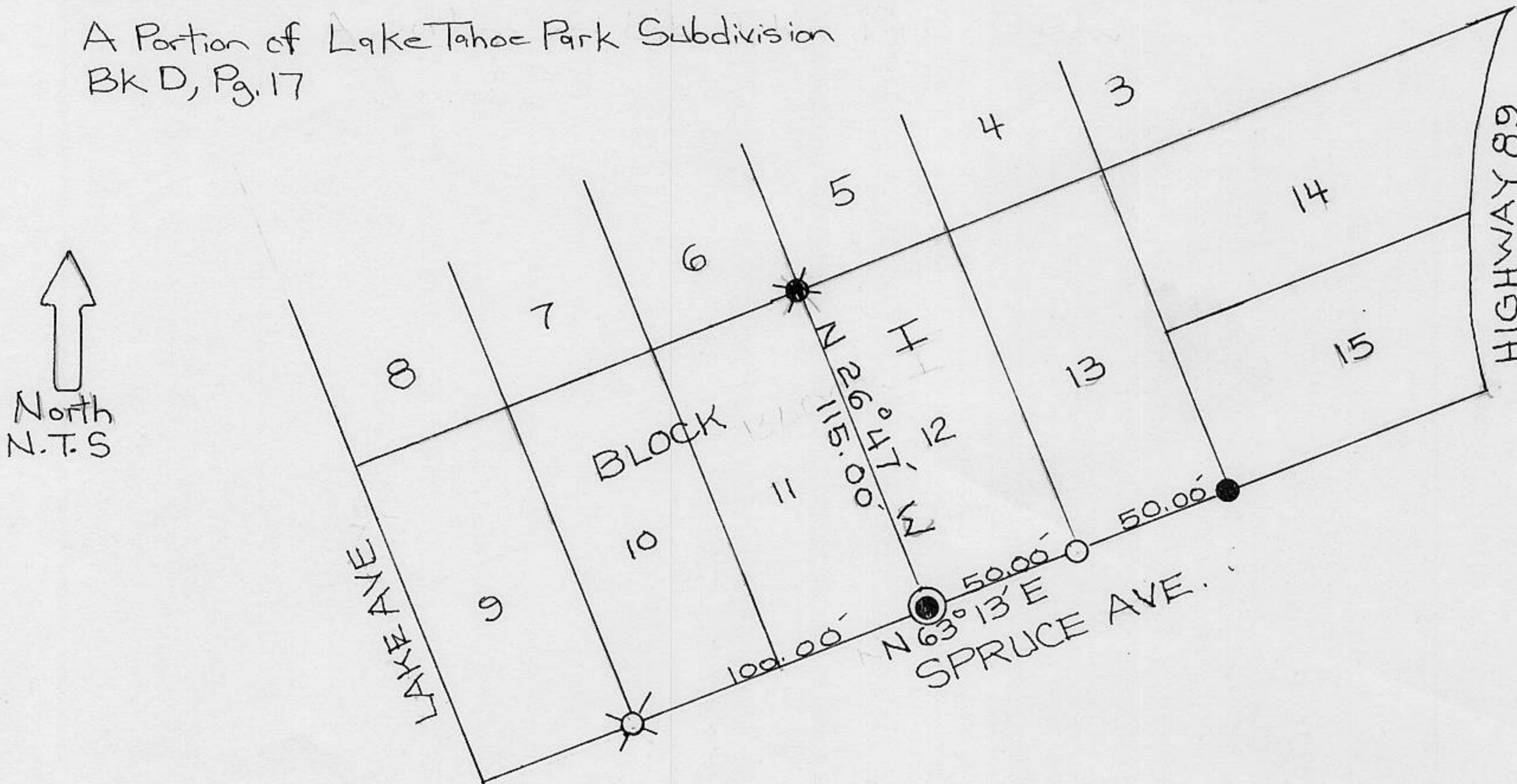

SURVEYOR'S CERTIFICATE

THIS CORNER RECORD WAS PREPARED BY ME OR UNDER MY DIRECTION IN CONFORMANCE WITH THE LAND SURVEYORS ACT ON 6-12 1991

SIGNED: Michael J. Miller  
L.S. or R.C.E. 5583

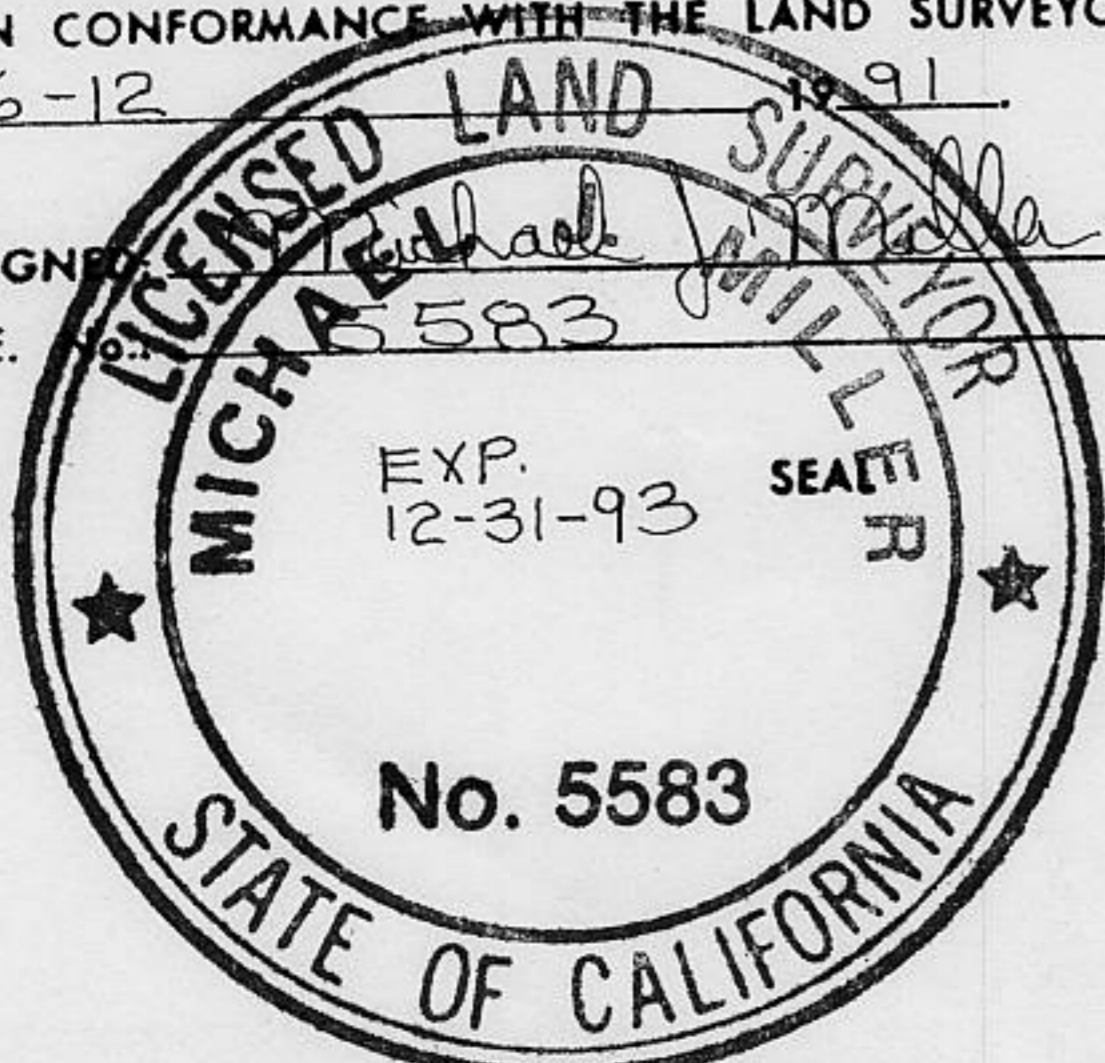

COUNTY SURVEYOR'S CERTIFICATE

THE CORNER RECORD WAS RECEIVED 6/11 1991  
AND EXAMINED AND FILED 6/22 1991

BY: John Rubens  
TITLE: DEPUTY COUNTY SURVEYOR

DOCUMENT No. \_\_\_\_\_

STATEMENT ON BACK OF SHEET

YES  NO

Book 2, Corner Records, Page 52