

CORNER RECORD

COUNTY OF PLACER, CALIFORNIA

City of UNINCORPORATED TERRITORY Document Number 20150017

Brief Legal Description LOT 5, KINGSWOOD ESTATES UNIT NO. 2, I/MAPS/46, P.C.R.

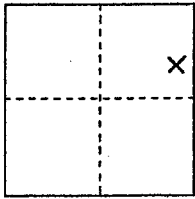

S. NE 1/4
SEC 12,
T. 16 N.,
R. 17 E.,
R. M.D.M.

CORNER TYPE

Government Corner Control
 Meander Property
 Rancho Other
 Date of Survey 3/31/15

COORDINATES

(Optional)

N. _____
 E. _____
 Zone _____ Datum _____
 Elev. _____

Corner--- Left as found Found and tagged Established Reestablished Rebuilt

Identification and type of corner found: Evidence used to identify or procedure used to establish or reestablish corner:

● - FOUND 3/4" REBAR, "RCE 15814", UNLESS OTHERWISE NOTED

USED FOUND MONUMENTS PER I/MAPS/46 TO RESET CORNERS OF LOT 5 IN RECORD POSITION

A description of the physical condition of the monument as found and as set or reset: _____

♂ - SET 5/8" REBAR W/CAP STAMPED "PLS 5851"

SURVEYOR'S STATEMENT

This Corner Record was prepared by me or under my direction
 in conformance with the Professional Land Surveyors' Act
 on APRIL 1, 2015

Signed [Signature]

L.S. or R.C.E. Number 5851 Expiration Date 12/31/16



COUNTY SURVEYOR'S STATEMENT

This Corner Record was received _____ 20____

and examined and filed July 31, 2015 20____

Signed [Signature] Title County Surveyor

L.S. or R.C.E. Number 6584 Expiration Date _____



County Surveyor's Comment _____

BOOK 18 CORNER RECORDS PAGE 13

DATE: 4/1/15
JOB: 14-06-01

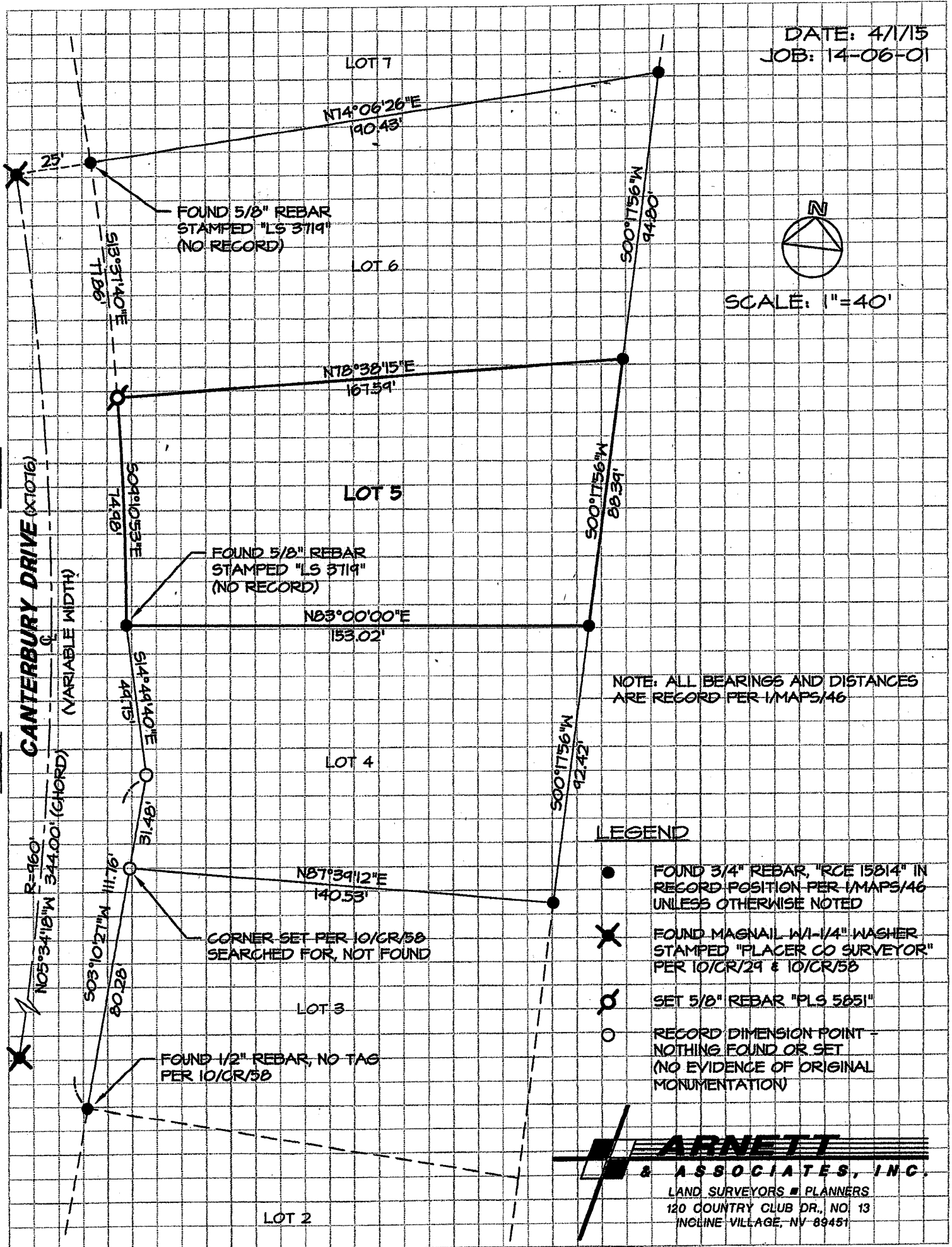

NOTE: ALL BEARINGS AND DISTANCES ARE RECORD PER I/MAPS/46

LEGEND

- FOUND 3/4" REBAR, "RCE 15814" IN RECORD POSITION PER I/MAPS/46 UNLESS OTHERWISE NOTED
- ✕ FOUND MAGNAIL W/1-1/4" WASHER STAMPED "PLACER CO SURVEYOR" PER 10/CR/29 & 10/CR/58
- SET 5/8" REBAR "PLS 5851"
- RECORD DIMENSION POINT - NOTHING FOUND OR SET (NO EVIDENCE OF ORIGINAL MONUMENTATION)

ARNETT
& ASSOCIATES, INC.
LAND SURVEYORS ■ PLANNERS
120 COUNTRY CLUB DR., NO 13
INCLINE VILLAGE, NV 89451